



**2025 ANNUAL REPORT**



# ANNUAL STOCKHOLDER LETTER

**\$1,305M**

REVENUE  
+30% Y/Y

**\$279M**

ADJUSTED  
EBITDA<sup>1</sup>  
+44% Y/Y

**\$199M**

NET CASH PROVIDED  
BY OPERATING  
ACTIVITIES +49% Y/Y

**602**

SCALED  
CUSTOMER COUNT<sup>2</sup>  
+14 Y/Y

**\$2.1M**

SCALED  
CUSTOMER ARPU  
+13% Y/Y

## Zeta Stockholders -

2025 was another year in which Zeta's model proved itself at scale. What we are seeing today is not the result of a single product cycle or moment in time – it is the compounding effect of years of strategic investment in AI, data, and a unified platform. Those investments have created a system that continues to deliver durable, predictable, and profitable growth at scale.

We delivered another year of strong, consistent financial performance:

- Sixth consecutive year of greater than 20% revenue growth
- Full year revenue of \$1.3 billion, up 30% year-over-year
- Full year adjusted EBITDA<sup>1</sup> growth of 44% year-over-year
- Achieved "Rule of 50"<sup>3</sup> for full year 2025 on a total revenue growth and adjusted EBITDA margin basis<sup>3</sup>
- Full year 2025 free cash flow<sup>1</sup> growth of 78% year-over-year
- Positive GAAP net income achieved in the fourth quarter

These results are not incidental—they are driven by a powerful and differentiated model. Zeta's platform is built on proprietary data that improves with every interaction and now, an AI-powered interface that lowers the barrier to enterprise-wide adoption. Together, this creates a flywheel that continues to expand our competitive advantage and drive market share gains.

At the core of this advantage is our data foundation. Built over more than a decade, our Zeta SuperGraph™ now includes data covering more than 245 million U.S. consumers and over 535 million consumers globally, powered by trillions of signals, providing a strong moat around our business. In an era where AI is only as powerful as the data that fuels it, deterministic, real-time, high-quality data is more valuable than ever.

This foundation is accelerating adoption of our platform strategy, One Zeta. What began as a vision is now a repeatable and scalable model. In 2025, the number of customers adopting multiple use cases continued to grow significantly. These relationships represent a substantial long-term opportunity as we continue to deepen engagement, grow wallet share, and reinforce long-term retention.

Our innovation in AI reached a major milestone in 2025 with the introduction of Athena by Zeta™, our superintelligent agent designed specifically for enterprise marketing. Athena is more than a new product, it is a new interface to the Zeta Marketing Platform that simplifies complex processes, reduces friction, and accelerates time to scale, enabling a fundamentally new way of working. Athena allows customers to translate data insights and workflows into better decisions, greater productivity, and stronger returns.

We also strengthened our ecosystem through strategic partnerships, including our collaboration with OpenAI. While frontier models are an important enabler, we believe durable value in AI-powered marketing will be delivered by companies that combine those models with proprietary data, enterprise workflows, and purpose-built applications that deliver measurable outcomes.

[1] Adjusted EBITDA, Adjusted EBITDA margin, and Free Cash Flow are non-GAAP metrics. GAAP net loss was \$31.5 million, which includes \$178 million of stock-based compensation. GAAP net loss margin was (2.4)%. See "Non-GAAP Financial Measures" on page 47 of our Annual Report on Form 10-K for more information and a reconciliation for Adjusted EBITDA. Net cash provided from operating activities increased 49%, see page 48 of our Annual Report on Form 10-K for more information. We calculate forward-looking Adjusted EBITDA, Adjusted EBITDA margin, Free Cash Flow and Free Cash Flow margin based on internal forecasts that omit certain amounts that would be included in forward-looking GAAP net income / (loss) or GAAP cash flows from operating activities, respectively. We do not attempt to provide a reconciliation of forward-looking Adjusted EBITDA, Adjusted EBITDA margin, Free Cash Flow and Free Cash Flow margin guidance and targets to forward-looking GAAP measures, because forecasting the timing or amount of items that have not yet occurred and are out of our control is inherently uncertain and unavailable without unreasonable efforts. Further, we believe that such reconciliations would imply a degree of precision and certainty that could be confusing to investors. Such items could have a substantial impact on GAAP measures of financial performance.

[2] We define scaled customers as customers from which we generate at least \$100,000 of revenue on a trailing 12-month (TTM) basis.

[3] "Rule of 50" is achieved when total revenue growth plus Adjusted EBITDA margin over the same time period exceeds 50%.

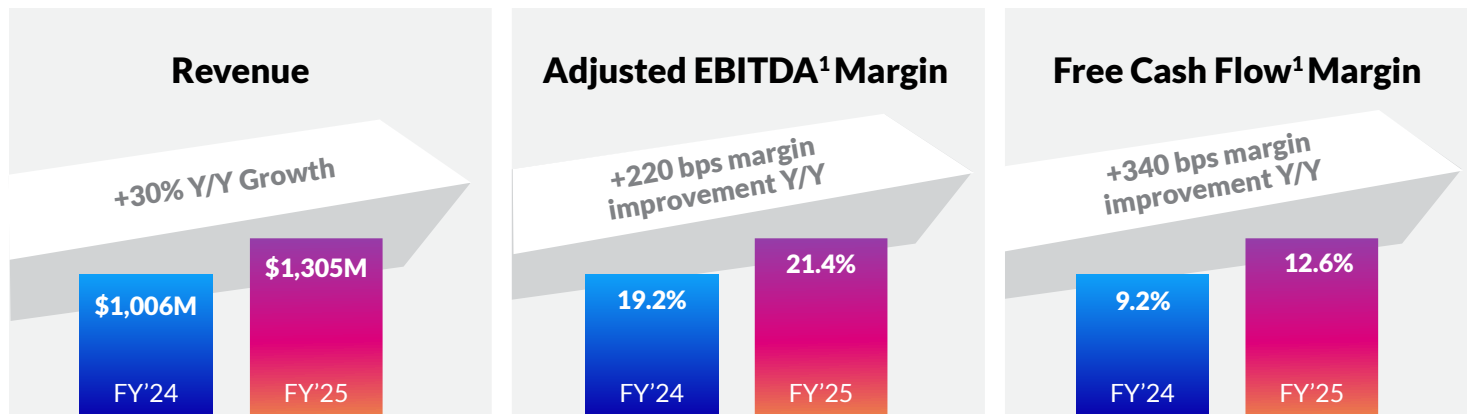

Our acquisition of Marigold’s enterprise business (“Marigold”) adds an important accelerant to our growth strategy and builds on our strong, proven track record in executing and integrating M&A. Marigold expands our enterprise relationship base by more than 100 customers, adds a scaled loyalty platform, brings valuable data assets, and creates new opportunities to extend One Zeta across a larger installed base. As demonstrated with our acquisition of LivelIntent—where we achieved full integration within six months of the transaction closing and delivered performance consistent with its business case and synergy plans—we apply a disciplined, repeatable integration approach that enables us to unlock value quickly and reliably from acquired assets.

Importantly, our growth continues to be both broad-based and durable. Nine of our top ten industry verticals grew more than 20% in 2025, and our net revenue retention reached a record of over 120%, reflecting strong customer satisfaction and increasing spend across our platform.

We continued to focus on delivering strong value to our stockholders this year, meaningfully improving our total net dilution to 4.3% while repurchasing 7.9 million shares to enhance capital efficiency. At the same time, we maintained disciplined cost management, reducing stock-based compensation from 19% of revenue in 2024 to 14% of revenue in 2025. These actions reflect our ongoing commitment to balancing growth with thoughtful capital allocation and long-term stockholder returns.

We also continue to be recognized for our strong workplace culture. For the fourth year in a row, Zeta was recognized as one of Built In’s “Best Places to Work,” and for the third year in a row, Zeta was Certified as a “Great Place to Work” globally. This is the

highest form of recognition an employer can achieve globally, and it demonstrates the impact that our investment in our People & Culture continues to make.

Looking ahead, we enter 2026 with strong momentum and visibility. Beyond 2026, we are raising our long-term ambitions. With the addition of Marigold, our Zeta 2028 plan now targets \$2.3 billion in revenue, \$573 million in adjusted EBITDA, and \$371 million in free cash flow. These targets reflect both the strength of our current trajectory and the significant opportunity ahead.

As we look ahead, our priorities are clear: extend our leadership in AI-powered marketing, deliver measurable outcomes for our customers, and execute with the discipline required to create long-term stockholder value.

In closing, I am incredibly proud of what Team Zeta has accomplished this year. I would like to sincerely thank our customers, partners, stockholders, and employees for their continued trust and support. While we have made tremendous progress, we believe we are still in the early innings of what Zeta can achieve.

**On behalf of all of us at Zeta, thank you for your ongoing support of our vision.**

Sincerely,

**David A. Steinberg**  
Co-Founder, Chairman, & CEO

Cautionary Note Regarding Forward-Looking Statements This letter contains certain forward-looking statements within the meaning of the Private Securities Litigation Reform Act of 1995 that are subject to risks and uncertainties. All statements contained in this letter that do not relate to matters of historical fact should be considered forward-looking statements, including, without limitation, statements regarding our market position and future operating growth, the financial targets of the Zeta 2028 plan and our role in and commitment to carbon footprint reductions. You can identify forward-looking statements by words such as “believe,” “expect,” “anticipate,” “intend,” “plan,” “aim,” “will,” “may,” “should,” “could,” “would,” “likely,” “continue” or other similar expressions. Actual results may differ from those set forth in the forward-looking statements due to a variety of factors, including those contained in the Company’s Annual Report on Form 10-K for year ended December 31, 2025 and the Company’s other filings with the U.S. Securities and Exchange Commission. You are cautioned not to place undue reliance on these forward-looking statements, which speak only as of the date on which they are made. We undertake no obligation to update or revise any forward-looking statements.

**UNITED STATES  
SECURITIES AND EXCHANGE COMMISSION  
Washington, D.C. 20549**

**FORM 10-K**

(Mark One)

- ANNUAL REPORT PURSUANT TO SECTION 13 OR 15(d) OF THE SECURITIES EXCHANGE ACT OF 1934**  
For the fiscal year ended December 31, 2025  
OR  
 **TRANSITION REPORT PURSUANT TO SECTION 13 OR 15(d) OF THE SECURITIES EXCHANGE ACT OF 1934**  
FOR THE TRANSITION PERIOD FROM \_\_\_\_\_ TO \_\_\_\_\_  
Commission File Number: 001-40464

**ZETA GLOBAL HOLDINGS CORP.**

(Exact name of Registrant as specified in its Charter)

Delaware  
(State or other jurisdiction of  
incorporation or organization)

80-0814458  
(I.R.S. Employer  
Identification No.)

3 Park Ave, 33rd Floor  
New York, NY 10016  
(Address of principal executive offices)

10016  
(Zip Code)

Registrant's telephone number, including area code: (212) 967-5055

Securities registered pursuant to Section 12(b) of the Act:

Title of each class	Trading Symbol(s)	Name of each exchange on which registered
Class A Common Stock, par value \$0.001 per share	ZETA	The New York Stock Exchange

Securities registered pursuant to Section 12(g) of the Act: None

Indicate by check mark if the registrant is a well-known seasoned issuer, as defined in Rule 405 of the Securities Act. YES  NO

Indicate by check mark if the registrant is not required to file reports pursuant to Section 13 or Section 15(d) of the Act. YES  NO

Indicate by check mark whether the registrant: (1) has filed all reports required to be filed by Section 13 or 15(d) of the Securities Exchange Act of 1934 during the preceding 12 months (or for such shorter period that the registrant was required to file such reports), and (2) has been subject to such filing requirements for the past 90 days. YES  NO

Indicate by check mark whether the registrant has submitted electronically every Interactive Data File required to be submitted pursuant to Rule 405 of Regulation S-T (§232.405 of this chapter) during the preceding 12 months (or for such shorter period that the registrant was required to submit such files). YES  NO

Indicate by check mark whether the registrant is a large accelerated filer, an accelerated filer, a non-accelerated filer, a smaller reporting company, or an emerging growth company. See the definitions of "large accelerated filer," "accelerated filer," "smaller reporting company," and "emerging growth company" in Rule 12b-2 of the Exchange Act.

Large accelerated filer

Accelerated filer

Non-accelerated filer

Smaller reporting company

Emerging growth company

If an emerging growth company, indicate by check mark if the registrant has elected not to use the extended transition period for complying with any new or revised financial accounting standards provided pursuant to Section 13(a) of the Exchange Act.

Indicate by check mark whether the registrant has filed a report on and attestation to its management's assessment of the effectiveness of its internal control over financial reporting under Section 404(b) of the Sarbanes-Oxley Act (15 U.S.C. 7262(b)) by the registered public accounting firm that prepared or issued its audit report.

If securities are registered pursuant to Section 12(b) of the Act, indicate by check mark whether the financial statements of the registrant included in the filing reflect the correction of an error to previously issued financial statements.

Indicate by check mark whether any of those error corrections are restatements that required a recovery analysis of incentive-based compensation received by any of the registrant's executive officers during the relevant recovery period pursuant to §240.10D-1(b).

Indicate by check mark whether the registrant is a shell company (as defined in Rule 12b-2 of the Act). YES  NO

As of June 30, 2025, the aggregate market value of the registrant's Class A Common Stock, \$0.001 par value, held by non-affiliates of the registrant was approximately \$3.2 billion (based upon the closing sale price of the Class A Common Stock on June 30, 2025 on The New York Stock Exchange). The market value of the registrant's Class B Common Stock is not included in the above value as there is no active market for such stock.

The total number of shares of the registrant's common stock outstanding as of February 13, 2026 was 244,123,600, comprised of 220,485,174 shares of Class A Common Stock and 23,638,426 shares of Class B Common Stock.

**DOCUMENTS INCORPORATED BY REFERENCE**

Portions of the registrant's definitive Proxy Statement relating to its 2026 Annual Meeting of Stockholders to be filed with the SEC within 120 days after the end of the fiscal year ended December 31, 2025 are incorporated herein by reference in Part III.

---

---

## TABLE OF CONTENTS

	<u>Page</u>
<b><u>Part I</u></b>	1
Item 1. <u>Business</u>	1
Item 1A. <u>Risk Factors</u>	1
Item 1B. <u>Unresolved Staff Comments</u>	33
Item 1C. <u>Cybersecurity</u>	33
Item 2. <u>Properties</u>	35
Item 3. <u>Legal Proceedings</u>	35
Item 4. <u>Mine Safety Disclosures</u>	35
<b><u>Part II</u></b>	36
Item 5. <u>Market for Registrant’s Common Equity, Related Stockholder Matters and Issuer Purchases of Equity Securities</u>	36
Item 6. <u>Reserved</u>	37
Item 7. <u>Management’s Discussion and Analysis of Financial Condition and Results of Operations</u>	38
Item 7A. <u>Quantitative and Qualitative Disclosures About Market Risk.</u>	53
Item 8. <u>Financial Statements and Supplementary Data</u>	55
Item 9. <u>Changes in and Disagreements with Accountants on Accounting and Financial Disclosure</u>	87
Item 9A. <u>Controls and Procedures</u>	87
Item 9B. <u>Other Information</u>	89
Item 9C. <u>Disclosure Regarding Foreign Jurisdictions that Prevent Inspections</u>	89
<b><u>PART III</u></b>	90
Item 10. <u>Directors, Executive Officers and Corporate Governance</u>	90
Item 11. <u>Executive Compensation</u>	90
Item 12. <u>Security Ownership of Certain Beneficial Owners and Management and Related Stockholder Matters</u>	90
Item 13. <u>Certain Relationships and Related Transactions, and Director Independence</u>	91
Item 14. <u>Principal Accountant Fees and Services</u>	91
<b><u>PART IV</u></b>	92
Item 15. <u>Exhibits and Financial Statement Schedules</u>	92
Item 16. <u>Form 10-K Summary</u>	95
<u>SIGNATURES</u>	96

## CAUTIONARY NOTE REGARDING FORWARD-LOOKING STATEMENTS

This Annual Report on Form 10-K contains forward-looking statements within the meaning of Section 27A of the Securities Act of 1933, as amended (the “Securities Act”), and Section 21E of the Securities Exchange Act of 1934, as amended (the “Exchange Act”), which involve substantial risks and uncertainties. All statements made in this Annual Report on Form 10-K that are not statements of historical fact, including statements about our beliefs and expectations and regarding future events or our future results of operations, financial condition, business, strategies, financial needs, and the plans and objectives of management, are forward-looking statements and should be evaluated as such. These statements often include words such as “anticipate,” “expect,” “suggests,” “plan,” “believe,” “intend,” “estimates,” “targets,” “projects,” “should,” “could,” “would,” “may,” “will,” “forecast” and other similar expressions or the negative of those terms. We base these forward-looking statements on our current expectations, plans and assumptions that we have made in light of our experience in the industry, as well as our perceptions of historical trends, current conditions, expected future developments and other factors we believe are appropriate under the circumstances at such time. As you read this Annual Report on Form 10-K, you should understand that these statements are not guarantees of future performance or results. The forward-looking statements are subject to and involve risks, uncertainties and assumptions, and you should not place undue reliance on these forward-looking statements. Although we believe that these forward-looking statements are based on reasonable assumptions at the time they are made, you should be aware that many factors could affect our business, results of operations and financial condition and could cause actual results to differ materially from those expressed in the forward-looking statements. Factors that may cause actual results to differ materially from current expectations include, but are not limited to:

- Our success and revenue growth depends on our ability to add, grow and retain super-scaled customers;
- We often have long sales cycles, which can result in significant time between initial contact with a potential customer and execution of a customer agreement, making it difficult to project when, if at all, we will generate revenue from those customers;
- We may experience fluctuations in our operating results, including during presidential and, to a lesser extent, midterm election years where we generally generate higher revenues, which could make our future operating results difficult to compare and predict;
- If we do not manage our growth effectively, the quality of our platform and solutions may suffer, and our business, operating results and financial condition may be adversely affected;
- Our industry is intensely competitive, and if we do not effectively compete against current and future competitors or fail to innovate and make the right investment decisions in our product offerings and platform, our business, operating results and financial condition could be harmed;
- Acquisitions or strategic investments could be difficult to identify and integrate (including the integration of our recent acquisition of Marigold’s enterprise software business (“Marigold’s Enterprise Business”)), divert the attention of management and disrupt our business, dilute stockholder value and adversely affect our business, operating results and financial condition;
- The technology industry is subject to increasing scrutiny that could result in U.S. federal or state government, or international regulatory actions that could negatively affect our business;
- Our business and the effectiveness of our platform depends on our ability to collect and use data online. New consumer tools, regulatory restrictions and potential changes to web browsers and mobile operating systems all threaten our ability to collect such data, which could harm our operating results and financial condition and adversely affect the demand for our products and solutions;
- Actual or perceived failures to comply with applicable data protection, privacy and security laws, regulations, standards and other requirements could adversely affect our business, results of operations and financial condition;
- Any unfavorable publicity or negative public perception of current data collection practices could result in additional regulations which may impact the effectiveness of our data cloud and platform;
- A significant inadvertent disclosure or breach of confidential and/or personal information we process, or a security breach of our or our customers’, suppliers’ or other partners’ IT systems could be detrimental to our business, reputation, financial performance and results of operations;
- We depend on third-party data centers, systems and technologies to operate our business, the disruption of which could adversely affect our business, operating results and financial condition;

- If we fail to detect or prevent fraud or malware intrusion on our platform, devices, or systems, or into the systems or devices of our customers and their consumers, publishers could lose confidence in our platform, and we could face legal claims and regulatory investigations, any of which could adversely affect our business, operating results and financial condition;
- The standards that private entities and inbox service providers adopt in the future to regulate the use and delivery of email may interfere with the effectiveness of our platform and our ability to conduct business;
- Any actual or perceived failure to comply with evolving regulatory frameworks around the development and use of artificial intelligence (“AI”) could adversely affect our business, results of operations, and financial condition;
- General economic and market conditions, including as a result of changes in U.S. trade policies, such as new or increased tariffs, and the resulting impact on our or on our customers’ business;
- The incurrence of additional debt or the issuance of new debt or equity securities;
- Catastrophic events such as pandemics, hurricanes, wildfires, tornadoes, earthquakes, flooding, droughts and power outages, and business and operational interruption by man-made problems such as war, conflicts and acts of terrorism; and
- Other factors discussed in other sections of this Annual Report on Form 10-K, including the section titled “Risk Factors” and “Management’s Discussion and Analysis of Financial Condition and Results of Operations.”

You should not place undue reliance on our forward-looking statements, and you should not rely on forward-looking statements as predictions of future events. The results, events and circumstances reflected in the forward-looking statements may not be achieved or occur, and actual results, events or circumstances could differ materially from those described in the forward-looking statements. The forward-looking statements made in this Annual Report on Form 10-K should not be construed to be exhaustive and speak only as of the date of this report. We undertake no obligation to update any forward-looking statements made in this Annual Report on Form 10-K to reflect events or circumstances after the date of this Annual Report on Form 10-K or to reflect new information or the occurrence of unanticipated events, except as required by law. If we update one or more forward-looking statements, no inference should be drawn that we will make additional updates with respect to those or other forward-looking statements.

Unless the context otherwise requires, references in this Annual Report on Form 10-K to “Zeta,” “we,” “us,” “our” or “the Company” refer to Zeta Global Holdings Corp. and its consolidated subsidiaries.

### **Our Website and Availability of SEC Reports and Other Information**

The Company maintains a website at the following address: <https://zetaglobal.com>. The information on the Company’s website is not incorporated by reference in, or otherwise to be regarded as part of this Annual Report on Form 10-K.

We make available on or through our website certain reports and amendments to those reports we file with or furnish to the Securities and Exchange Commission (“SEC”) pursuant to Section 13(a) or 15(d) of the Exchange Act. These include our annual reports on Form 10-K, our quarterly reports on Form 10-Q, and our current reports on Form 8-K. We make this information available on our website free of charge as soon as reasonably practicable after we electronically file the information with, or furnish it to, the SEC.

Investors and others should note that we routinely announce material information to investors and the marketplace using SEC filings, press releases, public conference calls, webcasts, and the Zeta Global Investor Relations website. We use these channels as well as social media channels (e.g., the Zeta Facebook account ([facebook.com/ZetaGlobal](https://www.facebook.com/ZetaGlobal)); the Zeta Instagram account ([instagram.com/zetaglobal](https://www.instagram.com/zetaglobal)); the Zeta X account ([x.com/zetaglobal](https://www.x.com/zetaglobal)); the Zeta YouTube account ([youtube.com/@ZetaGlobal](https://www.youtube.com/@ZetaGlobal)); and the Zeta LinkedIn account ([linkedin.com/company/zetaglobal](https://www.linkedin.com/company/zetaglobal))) as a means of disclosing information about our business to our customers, colleagues, investors, and the public. While not all of the information that we post to the Zeta Investor Relations website or on our social media channels is of a material nature, some information could be deemed to be material. Accordingly, we encourage investors, the media, and others interested in Zeta to review the information that we share on the Zeta Investor Relations website and on our social media channels. The information on the Zeta Investor Relations website and the Company’s social media channels is not incorporated by reference in, or otherwise to be regarded as part of, this Annual Report on Form 10-K.

## PART I

### Item 1. Business.

#### Overview

Zeta is a leading AI-powered omnichannel data-driven cloud platform that provides enterprises with consumer intelligence and marketing automation software. We empower our customers to target, connect and engage consumers through software that delivers personalized marketing across all addressable channels, including email, social media, web, chat, Connected TV (“CTV”) and video, among others. Our Generative AI (GenAI)-driven marketing solutions enable brands to personalize experiences at scale, measure impact with precision and optimize marketing spend to increase return on investment (“ROI”).

Our Zeta Marketing Platform, or ZMP, is an AI-powered marketing platform with identity data at its core. Leveraging GenAI and machine learning, the ZMP processes billions of structured and unstructured data signals to predict consumer intent, optimize messaging and drive personalized messaging across all channels. The ZMP enables brands to connect with consumers through native integration of marketing channels and application programming interface (“API”) integration with third parties. The ZMP’s data-driven algorithms and processes learn and optimize each customer’s marketing program in real time, producing a ‘flywheel effect’ that enables our customers to test, learn and improve their marketing programs in real time.

The ZMP enhances our customers’ ability to personalize consumer experiences at scale across multiple touchpoints. With AI-driven automation, brands can orchestrate highly effective programs through intuitive workflows and real-time intelligence. Our Zeta SuperGraph™ improves identity resolution while maintaining compliance with evolving privacy standards. Zeta Answers, our intelligence suite, synthesizes Zeta’s proprietary data and data generated by our customers to uncover consumer insights that are translated into marketing programs designed for highly targeted audiences across digital channels, including email, SMS, websites, applications, social media, CTV and chat.

We designed the ZMP using a flexible, service-oriented architecture to support evolving AI-powered marketing use cases, facilitate rapid development of new solutions, and meet the growing complexity of marketing requirements. The ZMP is hosted in the Zeta Hybrid Cloud, which is a unique pairing of a public cloud (AWS/Google/Azure) deployment and self-hosted private cloud (VMware/Docker/Kubernetes) resources designed to facilitate workload management in a cost-effective, performant and efficient manner.

We have dedicated significant resources to building customer trust by strengthening data privacy, security, and AI governance within our platform. Our investments include enhanced identity security protocols, AI-driven compliance monitoring, and expanded data protection capabilities. These initiatives are supported by engineers, analysts, lawyers, policy experts and security specialists, leveraging hardware and software from leading vendors. Our platform provides advanced consent management capabilities, enabling precise application of opt-in and opt-out preferences across data sources, products, and customer engagements.

The ZMP is built on the following four pillars:

#### 1. *Zeta’s Data Platform*

Zeta’s Data Platform has two major components:

##### *Data Infrastructure*

Zeta operates a deterministic system of record built on an in-house data lake architecture designed to support scale, performance, and reliability. This infrastructure includes our proprietary Zeta SuperGraph that enables identity resolution and relationship mapping across disparate data sources, as well as data pipelines and APIs that support the ingestion, normalization, governance, and activation of large volumes of structured and unstructured data.

##### *Data Set*

Our data set, which contains more than 245 million individuals in the U.S. and more than 535 million individuals globally, is a comprehensive mix of proprietary, partner, and publicly available data providing enhanced first-party resolution. This data set includes an average of more than 2,500 attributes per individual, which may be demographic, behavioral, psychographic, transactional, or indicative of preference.

On average, we ingest more than one trillion content consumption signals per month on a global basis and synthesize this information into hundreds of intent-based audiences, and Zeta Answers which can then be used to create marketing programs. All this data is managed through a proprietary database structure that has patented flexibility, speed and scalability.

## **2. AI-Native Infrastructure at Enterprise Scale**

Our AI-native infrastructure is designed to operate at enterprise scale and support advanced analytics, automation, and decisioning across the ZMP. This infrastructure is tightly integrated with our data platform and includes proprietary systems for data ingestion, model training, inference, and real-time execution.

Our architecture supports continuous learning from large-scale behavioral data through automated training pipelines, streaming context collection, and adaptive model deployment. In addition, our platform includes orchestration and routing capabilities that enable requests, tasks, and workflows to be dynamically directed to the appropriate AI models and agent-based applications based on context, intent, and business objectives.

By building AI capabilities directly into our core platform—rather than layering them on as point solutions—we are able to deliver more reliable performance, faster innovation cycles, and consistent application of intelligence across analytics, engagement, and optimization use cases.

We leverage our AI technologies and proprietary data within the ZMP in a growing list of use cases, including:

- Seamlessly collect and ingest structured and unstructured data into the ZMP;
- Detect PII and apply data governance in accordance with business, state, and federal rules and regulations; and
- Enable ZMP users to create GenAI agents and workflows, which chain discrete tasks together for automations, including the creation of campaigns, creative, audiences, experiences, data onboarding processes, and analysis of analytics.

## **3. Omnichannel Engagement**

Our platform provides integrated access to a wide range of omnichannel inventory and data sources, as well as third-party services and platforms. The ZMP integrates these third-party sources and services to enable our customers to deploy their targeted marketing programs through a wider range of channels, devices and formats, all within a single platform. This enables our customers to improve how they identify and engage the modern consumer who is using multiple devices and platforms (e.g., email, CTV, programmatic media, mobile applications, loyalty systems, website and social media).

## **4. Performance Optimization**

Zeta’s platform provides AI-powered real-time analytics to our customers through a graphical dashboard and makes recommendations for improvement through the same interface. Our AI engineers continuously update the predictive AI models and machine learning algorithms to improve the ROI for our customers. Our AI models are continuously learning for each customer based on their objectives, leading to a continuous cycle of improvement and optimization for each customer.

### **Our Platform and Products**

The ZMP is a single platform designed to enable enterprises to acquire, grow and retain consumer relationships more efficiently and effectively than alternative solutions available in the market. The platform consists of three core products (Email Service Provider (“ESP”), CDP+, and DSP) with modules that can be activated to meet our customers’ specific business needs. AI is native to the ZMP, unlocking new capabilities for identity-based personalization, automated optimization, and AI-powered forecasting. Our customers can purchase our products individually or in combination based on their evolving needs. We also offer various technical upgrades, consulting services, additional integrations, and access to ad-hoc data sources, services, and channels. As a result, our customers are incentivized to allocate an increasing percentage of their marketing budgets to our platform and to enter long-term contractual commitments.

### ***Athena by Zeta™***

Athena is the interface to Zeta’s AI-native infrastructure layer and intends to power all intelligent decisioning, automation, and user interaction across the ZMP. Athena is emerging as the orchestration layer that connects data, analytics, and activation, with the goal of enabling users to interact with the platform through natural-language and voice-enabled interfaces.

Athena is designed to collect contextual signals from user activity, data inputs, and business objectives, and to route requests to relevant AI models, agent-based applications, and platform services. Through this coordination, Athena aims to personalize user experiences, accelerate execution, and support more efficient and effective marketing outcomes across the customer lifecycle.

## ***Messaging – ESP***

Zeta Messaging, our ESP offering, provides our customers with end-to-end AI-powered omnichannel messaging capabilities. From segmentation to automation of campaigns, we deliver rich, individualized experiences that drive engagement through email, mobile, social and other digital channels. Using access to our intelligence tools, our ESP customers can expand their knowledge of their customers with past purchase behavior, channel preferences, real-time interests, and predictive intent. Our built-in AI not only selects audiences and automates campaigns, but it can also optimize content and recommendations dynamically, based on our intelligence-driven understanding of customer needs, interests, and forecasted behavior. As a component of the ZMP, Zeta Messaging offers integrated data management, enterprise-scale delivery and support, and sophisticated omnichannel orchestration. Our customers benefit from an account team committed to their success and backed by experts in strategy, content creation, data and analytics.

## ***Data Management – CDP+***

Our customers can use Zeta CDP+ as their system of record for all consumer information. Zeta CDP+ delivers a single, actionable view of customers and prospects that includes real-time identifiers and signals as well as other key attributes. Customers can consolidate multiple databases and internal and external data feeds, and organize their data based on their unique needs and performance metrics. By leveraging AI-driven identity resolution, Zeta CDP+ enables customers to better recognize and engage anonymous website visitors, activating individualized experiences across multiple channels. Zeta CDP+ maintains extensive technical flexibility, adapting to custom data schemas with limited or no pre-configuration required. If necessary, we can also engineer a deeper level of data integration between Zeta CDP+ and a customer's unique marketing infrastructure.

## ***Activation – DSP***

Zeta's DSP helps our customers to maximize the power of paid media to engage the right audiences with precision and efficiency. Zeta's DSP delivers highly personalized, targeted experiences via desktop, inbox, mobile, CTV and social, among other addressable channels. It operates on one of the industry's most durable and persistent identity graphs, anchored by people-based identifiers with minimal reliance on third-party cookies. In turn, Zeta's DSP provides enhanced AI-driven attribution and real-time media optimization, reducing data loss across channels, while intelligently adjusting media spend for better ROI. Through our single-platform approach, we can integrate paid media and multichannel campaigns to deliver true cross-channel marketing across desktop, mobile, display and video, CTV, search, email, and web, among other channels. Our proprietary data provides customers with rich, real-time insights to drive campaign performance.

## ***Intelligence Suite – Zeta Answers***

Actionable intelligence is the foundation of the ZMP and our products. Powered by our Zeta SuperGraph, Zeta Answers synthesizes trillions of behavioral signals into intent-based scores tied to a unique individual. Our intelligence offerings further enhance audience insights, improving targeting precision, and measurement across channels. Based on our proprietary data and uniquely modeled intender scores, Zeta Answers presents immediate and actionable opportunities within the ZMP that our customers can leverage to drive growth. A closed-loop cycle from insight to activation enables our AI engine to quickly learn from available data, identify the most impactful signals and continuously refine customer outcomes. The Zeta Answers suite is seamlessly integrated into the fabric of the ZMP and is accessible through product modules, providing market intelligence, customer intelligence, prospect intelligence, competitor intelligence, and location intelligence.

- *Explore* provides marketing leadership with the highest value, consolidated, actionable strategies across customer acquisition, growth and retention as synthesized by Zeta data and generative AI, and delivered through various applications. Example applications include Executive Intelligence Hub.
- *Prospects* provides marketers with a view of their new customer opportunities as synthesized by Zeta data and generative AI, insights on those audiences through various applications, and capabilities to activate opportunities. Example applications include Generative Engine Optimization, AudiencePulse, and Location Intelligence.
- *Customers* provides marketers with a view of their existing customer opportunities as synthesized by Zeta data and generative AI, insights on those audiences through various applications, and capabilities to activate opportunities. Example applications include CustomerPulse, Leading Indicators, and Journey Insights.
- *Competitors* provides marketers with actionable insights on the business's competitive set, as synthesized by Zeta data and generative AI, and various applications to capture market share and prevent customer attrition. Example applications include CompetitorPulse, and PersonaPulse.

Our customers can use all modules or choose any individual module to obtain data-cloud based insights on their existing consumers and prospects. We offer the Zeta Answers suite for a licensing fee and/or an incremental fee based on customers' utilization of the ZMP. The terms of our subscription agreements are typically quarterly or annual.

## Our Growth Strategies

Our data and AI-powered platform enables our customers to transform their digital marketing strategy, accelerate their revenue growth and enhance business returns. In turn, our customers' success motivates them to increase their use of our platform, thereby accelerating our revenue and growth. Key elements of our long-term growth strategy include:

**Further penetrate our existing customer base.** We have customers spanning a wide spectrum of industry verticals, and we believe we can achieve significant organic growth by cross-selling our existing solutions, including through our One Zeta model, making full use of our data capabilities and insights and by capturing an increased share of our scaled customers' marketing spend by introducing new features and functionalities within the ZMP.

**Acquire new customers.** We continue to aggressively pursue new customers who can grow into super-scaled customers by investing in our sales and customer service teams while driving increased efficiencies in our go-to-market approach. Our One Zeta model also serves as a sales accelerator to help acquire and grow new customers. We also have extensive relationships with many marketing agencies and enterprises and believe we can continue to extend our platform to provide B2B marketing capabilities.

**Continue to innovate and develop new products.** With over 500 data scientists and engineers, we continue to believe we are well positioned to quickly develop new products and take full advantage of the shift to digital marketing. Since we view data as one of our key competitive advantages, we also continue to invest resources to expand our data offerings, both from third-party providers, as well as our proprietary data sources.

**Continue to strengthen our partnership ecosystem and expand sales capacity.** With a continued focus on growing our sales capacity, we are continuing to build upon a sophisticated sales operation to focus on opportunity creation and progression. We believe these capabilities will allow us to further strengthen our relationships with our existing customers and gain global market share.

**Expand into international markets.** As we expand relationships with our existing customers in the U.S., we are also continuing to invest in select regions in Europe.

## Our Key Strengths

Zeta's competitive strengths historically have included the following:

### ***AI-Native Infrastructure***

We have made sustained investments in AI-native infrastructure designed to operate at enterprise scale and support advanced analytics, automation, and decisioning across the ZMP. This infrastructure is tightly integrated with our data platform and includes proprietary systems for data ingestion, model training, inference, and real-time execution.

By building AI capabilities directly into the core platform—rather than layering them on as point solutions—we are able to deliver more reliable performance, faster innovation cycles, and consistent application of intelligence across analytics, engagement, personalization and optimization use cases.

### ***Omnichannel Engagement***

Through the ZMP, our customers can identify and engage consumers across a wide range of digital channels. These channels can work independently, in parallel or in concert depending on marketing strategies and consumer behaviors. This enables our customers to improve how they identify and engage the modern consumer who is using multiple devices and platforms.

### ***Actionable Insights***

Our AI-powered Zeta Answers suite provides customers with real-time, intent-driven insights. By continuously learning from trillions of behavioral signals, our platform enables brands to make data-driven decisions with even greater precision.

### ***Recognized Leader in Marketing Automation***

The ZMP has been recognized as an industry leader in the marketing automation sector for its ability to automate complex marketing workflows. With embedded GenAI, customers can now scale personalization, optimize performance, and improve efficiency with minimal manual intervention. In 2024, we were recognized, for the third time in a row, as a “Leader” in The Forrester Wave™: Email Marketing Service Providers, Q3 2024 and received the highest Current Offering score and the highest possible scores across 13 criteria including vision, roadmap, AI, organizational improvement, and privacy. In 2024, we were also recognized as a “Strong Performer” in The Forrester Wave™: Customer Data Platforms for B2C, with the highest possible scores across six criteria, and as a “Challenger” in Gartner’s Magic Quadrant™: Multi-Channel Marketing Hubs, Q4, 2024. In addition, in 2023, we were named as a “Leader” in IDC’s MarketScape for Worldwide Omni-Channel Marketing Platforms for B2C Enterprises. In 2025, we were awarded IDC’s CX Customer Data Platforms Customer Satisfaction Award and named as “Most Valuable Pioneer” for CDP in QKS Group’s 2025 AI Maturity Matrix.

### ***Secure, Scalable and Reliable Platform***

The ZMP has been designed to provide our customers with high levels of reliability, data integrity, performance and security. Our hybrid cloud infrastructure is designed to ensure enterprise-grade security, real-time data integrity, and high-performance marketing execution. We built and maintain a multi-tenant application architecture that has been designed to enable our service to scale securely, reliably and cost-effectively to tens of thousands of customers and millions of users. Our multi-tenant application architecture maintains the integrity and separation of customer data while still permitting all customers to use the same application functionality simultaneously. Our architecture also enables us to segment access privileges across our user base. As privacy regulations evolve, our privacy-first identity resolution framework strengthens compliance while maintaining addressability at scale.

### **Our Customers**

We work with some of the largest and most well-known enterprises across a wide spectrum of industry verticals including consumer & retail, travel and hospitality, insurance, telecommunications, and financial services, which contributed 24%, 11%, 11%, 10%, and 8% of our revenues for the year ended December 31, 2025 and 22%, 7%, 10%, 9%, and 8% of our revenues for the year ended December 31, 2024, respectively. 87% of our revenue for the year ended December 31, 2025 was derived from super-scaled customers, which we define as customers from which we have generated trailing-12-month revenue of at least \$1,000,000. We had 2,651 and 1,793 total customers, 602 and 527 scaled customers, and 184 and 148 super-scaled customers, as of December 31, 2025 and 2024, respectively. Going forward, we intend to focus on reporting metrics with respect to our super-scaled customers as these customers represent a substantial majority of our revenue, and these metrics are most relevant to evaluating our business and performance. We no longer intend to include metrics with respect to our scaled customers in our quarterly reports on Form 10-Q, as these metrics are expected to be less relevant.

### **Competition**

The markets for our products are characterized by intense competition, new industry standards, evolving distribution models, disruptive technology developments, frequent product introductions, short product life cycles, price cutting with resulting downward pressure on gross margins and price sensitivity on the part of customers. Our future success will depend on our ability to differentiate through AI-powered marketing solutions, enhance identity resolution with first-party data, and become indispensable through better integration of our products into an enterprise’s ecosystem. In addition, our competitive position can be strengthened by introducing new products on a timely and cost-effective basis, meeting evolving customer needs, providing best-in-class data security, extending our core technology into new applications and anticipating emerging standards, business models, software delivery methods and other technological changes.

We believe no single company has offerings that match the AI-powered capabilities of the ZMP, but we face collective competition from a variety of companies. Our competitive market is highly fragmented with most competitors focused on specific use cases, end markets and/or types of data sets and point solutions. We believe the principal factors that drive competition between vendors in our market include:

- Quality of insights and analytics;
- Omnichannel automation;
- Real-time scoring and decisioning of data sets;
- Utility of data management tools;
- Comprehensive systems integration;
- Ease and speed of data ingestion and data onboarding; and

- Scale and scope of identity and audience data.

We believe we compete favorably across these factors. Zeta provides a differentiated first-party data ecosystem, enhancing our ability to compete on deterministic identity resolution. We believe the ZMP’s competitive advantages include:

- AI-powered workflows and automation that optimize engagement and efficiency;
- Deterministic identity resolution, enhanced through first-party data assets, improving targeting accuracy and privacy compliance;
- Intuitiveness and ease of use;
- Comprehensive feature set;
- Rapid deployment;
- Flexibility and scalability;
- Seamless integration with a customer’s existing technologies; and
- Favorable customer ROI and total cost of ownership.

For additional information, see the section titled “Risk Factors—Risks Related to Our Business and Our Industry—Our industry is intensely competitive, and if we do not effectively compete against current and future competitors or fail to innovate and make the right investment decisions in our product offerings and platform, our business, operating results and financial condition could be harmed” and “Risk Factors— Risks Related to Data Collection and Security, Intellectual Property and Technology Industry Regulations— Our intellectual property rights may be difficult to enforce and protect, which could enable others to copy or use aspects of our technology without compensating us, thereby eroding our competitive advantage and having an adverse effect on our business, operating results and financial condition.”

### **Seasonality and Cyclicity**

Our business is affected by seasonal fluctuations in marketing activity, as well as cyclicity in political activity and economic conditions.

**Seasonality.** In general, the marketing industry experiences seasonal trends that affect the vast majority of participants in the digital marketing ecosystem. Historically, marketing activity is higher in the fourth quarter of the calendar year to coincide with the holiday shopping season as compared to the first quarter. As a result, the subsequent first quarter tends to reflect lower activity levels and lower performance. We generally expect these seasonality trends to continue, and our ability to effectively manage our resources in anticipation of these trends may affect our operating results.

**Cyclicity.** Our political and advocacy customers are impacted by political cycles, leading us to generally experience higher revenues in presidential election years. This cyclicity may affect comparability of results between non-election years.

### **Data Privacy & Security Laws**

Consumers use multiple platforms to learn about and purchase products, and have come to expect a seamless experience across all channels. This challenges marketing organizations to balance consumer demands for a seamless experience with privacy-compliant methods of managing data and using such data to create these experiences. The global data protection landscape is rapidly evolving, and we are or may become subject to numerous state, federal and foreign laws, requirements and regulations governing the collection, use, disclosure, retention, and security of data. In the U.S., both Congress and state legislatures, along with federal regulatory authorities, have continued to increase their attention on the collection and use of consumer data, including as it relates to internet-based marketing. For example, California enacted broad-based privacy legislation, the California Consumer Privacy Act (the “CCPA”), which prompted several other states to enact similar laws. California also enacted the California Delete Act, which will become enforceable in August 2026, and other state data privacy laws impose further obligations. We anticipate that new laws in the U.S. will generally allow personal information collection by businesses as the default, so long as data use practices are made transparent to consumers and consumer rights are honored when requested (i.e., opt-out model), with the exception of select classes of sensitive data. Zeta believes that a continued emphasis on an opt-out model in the U.S. will mean a continued ability to collect and use non-sensitive personal data at scale for marketing purposes.

Outside the U.S., the General Data Protection Regulation (“GDPR”) (and the UK equivalent, the United Kingdom GDPR (“UK GDPR”)) remain in force in Europe, overlaid with country-level laws implementing the ePrivacy Directive and otherwise related to electronic marketing. Many non-U.S., non-EU jurisdictions have also enacted or are developing laws and regulations governing the collection and use of personal data, including Brazil, Canada, Japan, Singapore, India, South Africa and others. These laws represent a spectrum of opt-in vs. opt-out models, with the GDPR and ePrivacy Directive (and local implementations) establishing the most stringent set of requirements for obtaining consumer consent. These requirements have served as barriers to the expansion of Zeta’s business in these markets; Zeta has created solutions which can be configured to address these requirements, but has not been able in some cases to achieve sufficient scale of data collection to create compelling business cases for customers in these markets.

For additional information about the privacy-related laws and regulations to which we are or may become subject and about the risks to our business associated with such laws and regulations, please see the section titled “Risk Factors—Risks Related to Data Collection and Security, Intellectual Property and Technology Industry Regulations.”

### **Human Capital**

We believe that our employees love working at Zeta because they believe that they are working towards a larger mission. We pride ourselves in hiring the best global talent with employees across the U.S. (including New York and Silicon Valley), the EU, the UK and India, among other geographic regions. As of December 31, 2025, we had approximately 3,300 employees, including approximately 2,000 employees located outside of the U.S. None of our U.S. employees are represented by a labor union with respect to their employment. We consider our relations with our employees to be good and have not experienced interruptions of operations or work stoppages due to labor disagreements.

#### ***Inclusion and Belonging***

Zeta is dedicated to building an environment where every employee thrives. We strive to foster a space where everyone can show up as their authentic selves, share their unique perspectives, and together drive the company to new heights. We work to provide every employee with the tools, resources, forums, and platforms that empower them to thrive as individuals.

We currently have seven employee-led groups at Zeta, which foster a culture of inclusion and support. These groups are open to all employees, regardless of background.

#### ***Compensation, Benefits, and Employee Wellness***

We aim to provide market-competitive compensation and benefit programs for our employees. To recruit and retain the best talent in a highly competitive marketplace, we routinely examine and refresh our compensation packages that may include salary, bonuses, sales commissions and equity. We believe by offering our full-time employees equity under our incentive award plan and providing an employee stock purchase plan, we can build a strong feeling of ownership and commitment to our shared long-term success.

In addition to our commitment to providing market-competitive compensation packages, we continue to look for ways to enhance our total rewards programs. Our full-time employees are offered medical, dental and vision insurance and life and disability insurance plans. These plans are designed to provide a comprehensive benefits package that is flexible and allows employees to maximize benefits based on individual needs. Furthermore, we provide the following programs, which vary by country/region: generous paid time off, family leave, flexible work schedules, and 401(k) matching.

### **Intellectual Property**

We have a patent portfolio of more than 150 U.S. and international patents and applications which include approximately 39 granted patents and approximately 36 pending patent applications covering machine learning and AI. Our AI patents focus on integrating predictive personalization, outcome forecasting, and GenAI holistically throughout our products to increase efficiency, enhance user experience, and deliver better customer outcomes. Other aspects of our patent portfolio cover data governance, security, and identity management technology. Our key patents in these areas enhance the transferability and integrity of our data assets and the interoperability and scalability of our data platforms. We also currently own trademark registrations and applications for the ZETA and DISQUS names and variants thereof and other product-related marks in the United States and certain foreign countries. We have also registered numerous internet domain names related to our business. We also rely on copyright laws to protect creative aspects of our website and copyright and trade secret protection with respect to computer programs related to our platform and our proprietary technologies. In addition, we enter into confidentiality agreements and invention or work product assignment agreements with employees and contractors involved in the development of our proprietary intellectual property. We intend to pursue additional intellectual property protection to the extent we believe it would be beneficial and cost effective.

## Item 1A. Risk Factors.

In addition to the other information set forth in this Annual Report on Form 10-K, you should carefully consider the risks and uncertainties described below, which could materially adversely affect our business, operating results, financial condition, and cash flow.

### Summary of Risk Factors

We are providing the following summary of the risk factors contained in this Annual Report on Form 10-K to enhance the readability and accessibility of our risk factor disclosures. We encourage you to carefully review the full risk factors immediately following this summary as well as the other information in this report, including the section titled “Management’s Discussion and Analysis of Financial Condition and Results of Operations” and our financial statements and related notes. The risks and uncertainties described in this Annual Report on Form 10-K may not be the only ones we face. If any of the risks actually occur, our business, operating results, financial condition, cash flows and prospects could be materially and adversely affected. These risks and uncertainties include, but are not limited to, the following:

- Our success and revenue growth depends on our ability to add, grow and retain super-scaled customers.
- We often have long sales cycles, which can result in significant time between initial contact with a potential customer and execution of a customer agreement, making it difficult to project when, if at all, we will generate revenue from those customers.
- We may experience fluctuations in our operating results, including during presidential and, to a lesser extent, midterm election years where we generally generate higher revenues, which could make our future operating results difficult to compare and predict.
- If we do not manage our growth effectively, the quality of our platform and solutions may suffer, and our business, operating results and financial condition may be adversely affected.
- Our industry is intensely competitive, and if we do not effectively compete against current and future competitors or fail to innovate and make the right investment decisions in our product offerings and platform, our business, operating results and financial condition could be harmed.
- Acquisitions or strategic investments could be difficult to identify and integrate (including the integration of our recent acquisition of Marigold’s Enterprise Business), divert the attention of management and disrupt our business, dilute stockholder value and adversely affect our business, operating results and financial condition.
- The technology industry is subject to increasing scrutiny that could result in U.S. federal or state government, or international regulatory actions that could negatively affect our business.
- Our business and the effectiveness of our platform depends on our ability to collect and use data online. New consumer tools, regulatory restrictions and potential changes to web browsers and mobile operating systems all threaten our ability to collect such data, which could harm our operating results and financial condition and adversely affect the demand for our products and solutions.
- Actual or perceived failures to comply with applicable data protection, privacy and security laws, regulations, standards and other requirements could adversely affect our business, results of operations and financial condition.
- Any unfavorable publicity or negative public perception of current data collection practices could result in additional regulations which may impact the effectiveness of our data cloud and platform.
- A significant inadvertent disclosure or breach of confidential and/or personal information we process, or a security breach of our or our customers’, suppliers’ or other partners’ IT Systems could be detrimental to our business, reputation, financial performance and results of operations.
- We depend on third-party data centers, systems and technologies to operate our business, the disruption of which could adversely affect our business, operating results and financial condition.
- If we fail to detect or prevent fraud or malware intrusion on our platform, devices, or systems, or into the systems or devices of our customers and their consumers, publishers could lose confidence in our platform, and we could face legal claims and regulatory investigations, any of which could adversely affect our business, operating results and financial condition.
- The standards that private entities and inbox service providers adopt in the future to regulate the use and delivery of email may interfere with the effectiveness of our platform and our ability to conduct business.

- Any actual or perceived failure to comply with evolving regulatory frameworks around the development and use of machine learning and AI technologies and our use of artificial intelligence technologies may expose us to technical, legal, and regulatory risks, which could adversely affect our business, results of operations, and financial condition.
- The incurrence of additional debt or the issuance of new debt or equity securities.
- Catastrophic events such as pandemics, hurricanes, wildfires, tornadoes, earthquakes, flooding, droughts and power outages, and business and operational interruption by man-made problems such as war, conflicts and acts of terrorism.
- We may issue additional equity or debt securities in the future in order to raise capital. Additional issuances of equity securities would dilute the investment of our current stockholders and could cause the market price of our Class A Common Stock to decline.

## **Risks Related to Our Business and Our Industry**

### ***Our success and revenue growth depends on our ability to add, grow and retain super-scaled customers.***

Our success is dependent on regularly adding new customers, in particular new super-scaled customers, and increasing our existing customers' usage of our platform in order to convert our customers into super-scaled customers. Many of our contracts and relationships with customers do not include automatic renewal or exclusive obligations requiring them to use our platform or maintain or increase their use of our platform. Our customers, in particular our super-scaled customers, typically have relationships with numerous providers and can use both our platform and those of our competitors without incurring significant costs or disruption. Our customers may also choose to decrease their overall marketing spend for any reason, including if they do not believe they are generating a sufficient return on their marketing spend. Further, we may not be successful at educating and training our new and existing customers on how to use our platform, in particular our advanced reporting tools, in order for them to benefit from it and generate revenues. Accordingly, we must continually work to win new super-scaled customers and educate and retain existing super-scaled customers, increase their usage of our platform and capture a larger share of their marketing spend.

In 2025, our top ten customers accounted for more than one-third of our total revenue, and one customer accounted for more than 10% of our total revenue. Occasionally, we enter into separate contracts and billing relationships with individual marketing agencies that are owned by the same holding company and account for them as separate customers. However, if a holding company of multiple marketing agencies chooses to exert control over the individual agencies in the future and terminate their relationship with us, it could result in a disproportionate loss of revenue.

A substantial portion of our revenue is derived from usage-based pricing, which is less stable than subscription-based pricing. If our customers, in particular our super-scaled customers, decide not to continue to use our platform or decrease their usage of our platform for any reason, or if we fail to attract new customers and turn them into super-scaled customers, our revenue could decline, which would materially and adversely harm our business, operating results and financial condition. We cannot assure that our super-scaled customers will continue to use and increase their spend on our platform or that we will be able to attract a sufficient number of new super-scaled customers to continue to grow our revenue. If customers representing a significant portion of our business decide to materially reduce their use of our platform or cease using our platform altogether, our revenue could be significantly reduced, which could have a material adverse effect on our business, operating results and financial condition. We may not be able to replace super-scaled customers who decrease or cease their usage of our platform with new super-scaled customers that will use our platform to the same extent.

### ***We often have long sales cycles, which can result in significant time between initial contact with a potential customer and execution of a customer agreement, making it difficult to project when, if at all, we will obtain new customers and when we will generate revenue from those customers.***

As part of our sales efforts, we invest considerable time and expense evaluating the specific organizational needs of our potential customers and educating these potential customers about the technical capabilities and value of our platforms and solutions. We may spend substantial time and resources prospecting for new business or responding to requests for proposals from potential customers, and these efforts may not result in us ultimately generating any revenue from a potential customer. It is possible that we will be unable to recover any of these expenses.

Our results of operations also depend on sales to enterprise customers, which make product purchasing decisions based in part or entirely on factors, or perceived factors, not directly related to the features of our platform, including, among others, a customer's projections of business growth, uncertainty about economic conditions, capital budgets, anticipated cost savings from the implementation of our platform, potential preference for such customer's internally-developed software solutions, perceptions about our business and platform, more favorable terms offered by potential competitors, and previous technology investments. As a result of these and other factors, there can be no assurance that we will be successful in making a sale to a potential customer. If our sales efforts to a potential customer do not result in sufficient revenue to justify our investments, our business, operating results and financial condition could be adversely affected.

***We are subject to payment-related risks if customers dispute, do not pay their invoices, or decrease their amount of spend due to unforeseen downturns in their financial condition. Any decreases or significant delays in payments could have a material adverse effect on our business, operating results and financial condition. These risks may be heightened during economic downturns or customer impacts from such downturns, including supply chain disruptions or shortages.***

We may become involved in disputes with our customers over the operation of our platform, the terms of our agreements or our billings for purchases made by them through our platform. In the past, certain customers have sought to slow their payments to us or been forced into filing for bankruptcy protection, resulting in delay or cancelation of their pending payments to us. In certain cases, customers have been unable to timely make payments, and we have suffered losses. Certain of our contracts with marketing agencies state that if their customer does not pay the agency, the agency is not liable to us, and we must seek payment solely from their customer, a type of arrangement called sequential liability. Contracting with these agencies, which in some cases have or may develop higher-risk credit profiles, may subject us to greater credit risk than if we were to contract directly with the customer.

If we are unable to collect customers' fees on a timely basis or at all, we could incur write-offs for bad debt, which could have a material adverse effect on our business, operating results and financial condition for the periods in which the write-offs occur. In the future, bad debt may exceed reserves for such contingencies, and our bad debt exposure may increase over time. Even if we are not paid by our customers on time or at all, we may still be obligated to pay for the inventory we have purchased for our customers' marketing campaigns, and consequently, our results of operations and financial condition would be adversely impacted.

***We may experience fluctuations in our operating results, including during presidential and, to a lesser extent, midterm election years where we generally generate higher revenues, which could make our future operating results difficult to compare and predict. Consequently, we may not be able to meet our expectations or those of securities analysts and investors.***

Our quarterly and annual operating results have fluctuated in the past, and we expect our future operating results to fluctuate due to a variety of factors, many of which are beyond our control. Our liquidity and revenue can fluctuate quarter to quarter as certain of our customers have seasonal marketing activity. Historically, marketing activity is higher in the fourth quarter of the calendar year to coincide with the holiday shopping season as compared to the first quarter. As a result, the subsequent first quarter tends to reflect lower activity levels and lower performance. Our revenues are also impacted by political cycles in which we generally generate higher revenues in congressional elections years, and particularly presidential election years and, to a lesser extent, midterm election years. In addition, the varying nature of our pricing mix between periods, customers and products may also make it more difficult for us to forecast our future operating results. Further, these factors may make it more difficult to make comparisons between prior, current and future periods. As a result, period-to-period comparisons of our operating results should not be relied upon as an indication of our future performance.

In addition, the following factors may cause our operating results to fluctuate:

- our usage-based pricing model makes it difficult to forecast revenues from our current customers and future prospects;
- changes in our pricing policies, the pricing policies of our competitors and the pricing or availability of data or other third-party services;
- the seasonal budgeting cycles and internal marketing budgeting and strategic purchasing priorities of our customers;
- the U.S. presidential and midterm election cycles potentially leading to higher revenue generation compared to non-election years;
- our ability to retain and attract top talent;
- our ability to anticipate or respond to changes in the competitive landscape, or improvements in the functionality of competing solutions that reduce or eliminate one or more of our competitive advantages;

- our ability to maintain and expand our relationships with data centers and strategic third-party technology vendors, who provide floor space, bandwidth, cooling and physical security services on which our platform operates;
- our ability to successfully expand our business internationally;
- the emergence of significant privacy, data protection, security or other threats, regulations or requirements applicable to our business and shifting views and behaviors of consumers concerning use of data and data privacy;
- general economic and market conditions, including as a result of changes in U.S. trade policies, such as new or increased tariffs and retaliatory responses from other countries, and the resulting impact on our customers' businesses;
- extraordinary expenses, such as litigation or other dispute-related settlement payments; and
- future accounting pronouncements or changes in our accounting policies.

Any one of the factors referred to above or herein or the cumulative effect of any combination of factors referred to above or herein may result in our operating results that are below our expectations and the expectations of securities analysts and investors, or may result in significant fluctuations in our quarterly and annual operating results, including fluctuations in our key performance indicators ("KPIs"). This variability and unpredictability could result in our failure to meet our business plan or the expectations of securities analysts or investors for any period. In addition, a significant percentage of our operating expenses are fixed in nature in the short term and based on forecasted revenue trends. Accordingly, in the event of revenue shortfalls, we are generally unable to mitigate the negative impact on our results of operations in the short term.

***If we do not manage our growth effectively, the quality of our platform and solutions may suffer, and our business, operating results and financial condition may be adversely affected.***

The continued growth in our business may place demands on our infrastructure and our operational, managerial, administrative and financial resources. Our success will depend on the ability of our management to manage growth effectively. Among other things, this will require us at various times to:

- strategically invest in the development and enhancement of our platform and data center infrastructure;
- improve coordination among our engineering, product, operations and other support organizations;
- manage multiple relationships with various partners, customers and other third parties;
- manage international operations;
- develop our operating, administrative, legal, financial and accounting systems and controls; and
- recruit, hire, train and retain personnel, especially those possessing extensive engineering skills and experience in complex technologies and data sciences, of which there is limited supply and increasing demand.

If we do not manage our growth well, the efficacy and performance of our platform may suffer, which could harm our reputation, reduce demand for our platform and solutions and have an adverse effect on our business, operating results and financial condition.

***Our industry is intensely competitive, and if we do not effectively compete against current and future competitors or fail to innovate and make the right investment decisions in our product offerings and platform, our business, operating results and financial condition could be harmed.***

Our industry is intensely competitive. To sustain and grow our revenue, we must continuously respond to the different trends driving our industry. We generally have flexible master services agreements in place with our customers. Such agreements allow our customers to change the amount of spend through our platform or terminate our services with limited notice. As a result, the introduction of new entrants or technology that are superior to or that achieve greater market acceptance than our products and solutions could negatively impact our revenue. In such an event, we may experience a reduction in market share and may have to respond by reducing our prices, resulting in lower profit margins for us.

There has also been rapid evolution and consolidation in the marketing technology industry, and we expect this trend to continue. Larger companies typically have more assets to purchase emerging companies or technologies, which gives them a competitive edge. If we are not able to effectively compete with these consolidated companies, we may not be able to maintain our market share and may experience a reduction in our revenue.

Our industry is subject to rapid and frequent changes in technology, evolving customer needs and the frequent introduction of new and enhanced offerings by our competitors, making it intensely competitive. To sustain and grow our revenue, we must continuously respond to the different trends driving our industry. We must regularly make investment decisions regarding offerings and technology to maintain the technological competitiveness of our products and platform and meet customer demand and evolving industry standards. As we continue to grow and attract a broader customer base, we will have to invest more time and effort to maintain a certain level of performance in our products and platform.

The complexity and uncertainty regarding the development of new technologies and the extent and timing of market acceptance of innovative products and solutions create difficulties in maintaining this competitiveness. The success of any enhancement or new solution depends on many factors, including timely completion, adequate quality testing, appropriate introduction and market acceptance. If our competitors are able to orientate their product to meet the specific needs of a particular industry better than us, they may be able to amass market share faster than us and by consequence, reduce our current and future revenues.

Without the timely introduction of new products, solutions and enhancements, our offerings could become technologically or commercially obsolete over time, or we may be required to make unanticipated and costly changes to our platform or business model, in which case our revenue and operating results would suffer. New customer demands, superior competitive offerings or new industry standards could require us to make unanticipated and costly changes to our platform or business model. If we fail to enhance our current products and solutions or fail to develop new products to adapt to our rapidly changing industry or to evolving customers' needs, demand for our platform could decrease, and our business, operating results and financial condition may be adversely affected.

***Our use and reliance upon technology and development resources in India may expose us to unanticipated costs and liabilities, which could affect our ability to realize cost savings from our technology operations in India and other non-U.S. locations.***

We conduct a significant amount of our technology and product development work in India and other global locations. We cannot ensure that our reliance upon development resources in India and other non-U.S. locations will enable us to achieve meaningful cost reductions or greater resource efficiency. Further, our operations in India involve significant risks, including:

- difficulty hiring and retaining engineering and management resources due to intense competition for such resources and resulting wage inflation;
- heightened exposure to changes in economic, security and political conditions, war, conflicts and acts of terrorism;
- different standards of protection for intellectual property rights and confidentiality protection;
- the effects of pandemics, epidemics or other health crises on general health and economic conditions; and
- fluctuations in currency exchange rates and tax compliance.

The enforcement of intellectual property rights and confidentiality protections in India may not be as effective as in the U.S. or other countries. Policing unauthorized use of proprietary technology is difficult and expensive, and we might need to resort to litigation to protect our trade secrets and confidential information. The experience and capabilities of Indian courts in handling intellectual property litigation vary, and outcomes are unpredictable. Further, such litigation may require significant management efforts and result in significant cash expenditures and could harm our business, operating results and financial condition. An adverse determination in any such litigation will impair our intellectual property rights and may harm our business, operating results and financial condition.

We expect to continue to rely on significant cost savings obtained by concentrating our technology and development and engineering work in India and other non-U.S. locations, but difficulties resulting from the factors noted above and other risks related to our operations in India or such other non-U.S. locations could increase our expenses and harm our competitive position. The historical rate of wage inflation has been higher in India than in the U.S. In addition, if the Rupee strengthens against the U.S. Dollar, our costs would increase. If the cost of technology and development work in India significantly increases or the labor environment in India changes unfavorably, our cost savings may be diminished. Any such developments could adversely affect our business, operating results and financial condition.

***Our success depends on our ability to retain key members of our management team, and on our ability to hire, train, retain and motivate new employees.***

Our success depends upon the continued service of members of our senior management team and other key employees. Our Co-Founder and Chief Executive Officer, David Steinberg, is critical to our overall management, as well as the continued development of our platform, relationships with our customers and vendors and our overall strategic direction. We do not maintain “key person” insurance for any member of our senior management team or any of our other key employees. Our senior management and key personnel are all employed on an at-will basis, which means that they could terminate their employment with us at any time, for any reason and without notice. In addition, some of our key employees may receive significant proceeds from sales of our Class A Common Stock, which may reduce their incentive to continue to work for us. As a result, we may be unable to retain them, which could make it difficult to operate our business, cause us to lose expertise or know-how and increase our recruitment and training costs.

Our success also depends on our ability to hire, train, retain and motivate new employees. We have incurred substantial stock-based compensation expense and will continue to incur stock-based compensation expense in future years as a result of our equity compensation plan under which we grant time-based and performance-based restricted stock awards. Competition for employees in our industry can be intense, and we compete for experienced personnel with many companies that have greater resources than we have. The market for engineering talent is particularly intense in New York, where we are headquartered, and in the San Francisco Bay Area, the EU and India, where we have offices. Our future growth will also depend in part on our ability to establish sales teams that effectively solve problems and efficiently execute our objectives. We will need to establish teams that are well versed in complex and varied systems of distribution across national, regional and international markets. We believe that there is significant competition for sales personnel with the sales skills and technical knowledge that we require. Our ability to achieve growth in revenue in the future will depend, in large part, on our success in recruiting, training and retaining sufficient numbers of sales personnel with relevant industry knowledge and strong selling skills.

We believe our corporate culture has been critical to our success, and we plan to continue to invest time and resources to continue building it. In particular, our human capital initiatives are a strategic imperative at Zeta. Although we have adopted policies to promote compliance with laws and regulations as well as to foster a respectful workplace for all employees, our employees may fail to abide by these policies, relevant laws and regulations, or any new laws or regulations or interpretations of existing legal requirements. In addition to damaging our reputation, actual or alleged misconduct could affect the confidence of our stockholders, regulators and other parties and could have a material adverse effect on our business, operating results and financial condition.

***Acquisitions or strategic investments could be difficult to identify and integrate (including the integration of our recent acquisition of Marigold’s Enterprise Business), divert the attention of management and disrupt our business, dilute stockholder value and adversely affect our business, operating results and financial condition.***

As part of our growth strategy, we have acquired and may continue to acquire or invest in other businesses, assets or technologies that are complementary to and fit within our strategic goals. Acquisitions are inherently risky and if they fail, they can result in costly remediating steps such as litigation and divestiture. Any acquisition or investment may divert the attention of management and require us to use significant amounts of cash, issue dilutive equity securities or incur debt. The anticipated benefits of any acquisition (including our recent acquisition of Marigold’s Enterprise Business) or investment may not be realized, and we may be exposed to unknown risks, any of which could adversely affect our business, operating results and financial condition, including risks arising from:

- difficulties in integrating the operations, technologies, product or service offerings, administrative systems and personnel of Marigold’s Enterprise Business or any other acquired businesses, especially if those businesses operate outside of our core competency or geographies in which we currently operate;
- ineffectiveness or incompatibility of acquired technologies or solutions;
- potential loss of key employees of the acquired businesses;
- inability to maintain key business relationships and reputations of the acquired businesses;
- diversion of management attention from other business concerns;
- litigation arising from the acquisition or the activities of the acquired businesses, including claims from terminated employees, customers, former stockholders or other third parties and intellectual property disputes;
- assumption of contractual obligations that contain terms that are not beneficial to us, require us to license or waive intellectual property rights, or increase our risk of liability;
- complications in the integration of our recent acquisition of Marigold’s Enterprise Business or any other businesses we may acquire, or diminished prospects;

- failure to generate the expected financial results related to the recent acquisition of Marigold’s Enterprise Business or other future acquisitions on a timely manner or at all;
- weak, ineffective, or incomplete data privacy compliance strategies by the acquired company resulting in our inability to use acquired data assets;
- failure to accurately forecast the financial or other business impacts of an acquisition; and
- implementation or remediation of effective controls, procedures and policies for acquired businesses.

To fund acquisitions, we have in the past and may in the future pay cash, including in connection with the recent acquisition of Marigold’s Enterprise Business, which would diminish our cash reserves, or issue additional shares of our Class A Common Stock, which would dilute current stockholders’ holdings in our company. Borrowing to fund an acquisition would result in increased fixed obligations and could also subject us to covenants or other restrictions that could limit our ability to effectively run our business.

***We may be adversely affected by the effects of inflation.***

Inflation has the potential to adversely affect our liquidity, business, operating results and financial condition by increasing our overall cost structure, particularly if we are unable to achieve commensurate increases in the prices we charge our customers. The existence of inflation in the economy has resulted in, and may continue to result in, higher interest rates and capital costs, increased costs of labor, weakening exchange rates and other similar effects. As a result of inflation, we have experienced, and may continue to experience, cost increases. Measures to mitigate inflationary impacts may not be effective, or there could be a difference between the timing of when these beneficial actions impact our results of operations and when increased costs due to inflation are incurred.

***Our international operations subject us to additional costs and risks and may not yield returns, and our continued international expansion may not be successful.***

We have entered into several international markets and expect to enter into additional markets in the future. We expect to continue to expand our international operations, which may require significant management attention and financial resources and may place burdens on our management, administrative, operational, legal and financial infrastructure. The costs and risks inherent in conducting business internationally include:

- difficulty and costs associated with maintaining effective controls at foreign locations;
- adapting our platform and solutions to non-U.S. customer preferences and customs;
- difficulties in staffing and managing foreign operations;
- difficulties in enforcing our intellectual property rights;
- new and different sources of competition;
- regulatory and other delays and difficulties in setting up foreign operations;
- compliance with anti-bribery laws, such as the U.S. Foreign Corrupt Practices Act and the United Kingdom (“UK”) Anti-Bribery Act 2010, by us, our employees and our business partners;
- compliance with export and import control and economic sanctions, laws and regulations, such as those administered by the U.S. Office of Foreign Assets Control;
- compliance with foreign data privacy laws, such as the EU ePrivacy Directive (and its local implementations), the UK Privacy and Electronic Communications Regulation (“PECR”), EU and UK GDPR, and Brazil’s General Data Protection Law (“LGPD”), which could materially diminish our ability to collect data and/or the effectiveness of our platform;
- restrictions on the transfers of funds;
- currency exchange rate fluctuations and foreign exchange controls;
- economic and political instability in some countries;
- compliance with the laws of numerous taxing jurisdictions where we conduct business, potential double taxation of our international earnings, and potentially adverse tax consequences due to changes in applicable U.S. and foreign tax laws; and
- the complexity and potential adverse consequences of U.S. tax laws as they relate to our international operations.

As we continue to expand our business globally, our success will depend, in large part, on our ability to anticipate and effectively manage these risks. These factors and others could harm our ability to increase international revenues and, consequently, could adversely affect our business, operating results and financial condition. The expansion of our existing international operations and entry into additional international markets will require significant management attention and financial resources. Our failure to manage these risks successfully could adversely affect our business, operating results and financial condition.

***Our business is subject to the risk of catastrophic events such as pandemics, hurricanes, wildfires, tornadoes, earthquakes, extreme weather events, flooding, droughts and power outages, and to business and operational interruption by man-made problems such as war, conflicts and terrorism.***

Our business is vulnerable to damage or interruption from pandemics, hurricanes, wildfires, tornadoes, earthquakes, extreme weather events, flooding, droughts, power outages, telecommunications failures, terrorist attacks, acts of war, human errors, break-ins and similar events. A significant natural disaster could have a material adverse effect on our business, operating results, and financial condition, and our insurance coverage may be insufficient to compensate us for losses that we may incur. Climate change and other environmental and social pressures are expected to increase the frequency and intensity of certain such events, as well as contribute to chronic changes (such as changes to water levels and meteorological and hydrological patterns) that may result in similar risks. As we rely heavily on our data center facilities, computer and communications systems and the Internet to conduct our business and provide high-quality customer service, any disruptions of the foregoing could negatively impact our ability to run our business and either directly or indirectly disrupt publishers' and partners' businesses, which could have an adverse effect on our business, operating results, and financial condition.

Pandemics, such as the COVID-19 pandemic, which negatively impacted our business, operating results and financial condition, or other health crises could have a material negative impact on economic and market conditions around the world, which could have a significant negative impact on our and our customers, suppliers' or other partners' business, operating results, and financial condition. Further, actual or threatened war, terrorist activity, political unrest, civil strife, and other geopolitical uncertainty could have a similar effect on our and our customers, suppliers' or other partners' business, financial condition or growth strategy.

***We are subject to various risks associated with environmental, social, and governance matters.***

There is increased scrutiny from investors, customers, policymakers, and other stakeholder regarding companies management of climate change, human capital, and various other environmental, social, and governance ("ESG") matters. We engage in various initiatives to manage such matters and address stakeholder expectations; however, such initiatives can be costly and may not have the desired effect. For example, many of our initiatives leverage methodologies, standards, and data that are complex and continue to evolve. As with other companies, our approach to such matters also evolves, and we cannot guarantee that our approach will align with the expectations or preferences of any particular stakeholder.

Moreover, various stakeholders have different, and at times conflicting, expectations. For example, while some policymakers (such as the State of California and the European Union) have adopted requirements for various disclosures or actions on ESG matters, policymakers in other jurisdictions have sought to constrain companies' consideration of such matters in certain circumstances. Proponents and opponents of such matters are increasingly resorting to activism, including litigation, to advance their perspectives. Addressing stakeholder expectations or requirements entails costs, and any failure to successfully navigate such expectations, as well as evolving interpretations of any existing governmental laws or requirements, may result in reputational harm, issues attracting and retaining employees or customers, regulatory or investor engagement, or other adverse impacts to our business.

## **Risks Related to Data Collection and Security, Intellectual Property and Technology Industry Regulations**

***The technology industry is subject to increasing scrutiny that could result in U.S. government and/or international regulatory actions that could negatively affect our business.***

We may face claims relating to the information or content that is made available through our platform. Though we contractually require our customers to represent that they will follow our policies with respect to all information or content they upload to our systems, we may be exposed to potential liability if our customers do not abide by such policies. In particular, the nature of our business may expose us to claims related to defamation, dissemination of misinformation or news hoaxes, discrimination, harassment, intellectual property right infringement, rights of publicity and privacy, personal injury torts, laws regulating hate speech or other types of content, and breach of contract, among others. The technology industry is subject to intense media, political and regulatory scrutiny, including on issues related to antitrust and AI, which exposes us to regulatory and government investigations, legal actions and penalties. For instance, various regulatory agencies, including competition and consumer protection authorities, have active proceedings and investigations concerning multiple technology companies on antitrust and other issues. If we become subject to such investigations, we could be liable for substantial fines and penalties, be required to change our products or alter our business operations, receive negative publicity, or be subject to civil litigation, all of which could harm our business. Lawmakers also have proposed new laws and regulations, and modifications to existing laws and regulations, that affect the activities of technology companies such as the recent efforts to eliminate or modify Section 230 of the Communications Decency Act. If such laws and regulations are enacted or modified, they could negatively impact us, even if they are not specifically intended to affect our company. In addition, the introduction of new products, expansion of our activities in certain jurisdictions, or other actions that we may take may subject us to additional laws, regulations and other scrutiny. The increased scrutiny of certain acquisitions in the technology industry also could affect our ability to enter into strategic transactions of our own or to acquire other businesses.

Compliance with new or modified laws and regulations could increase the cost of conducting our business, limit the opportunities to increase our revenues, or prevent us from offering certain products and services. While we have adopted policies and procedures designed to ensure compliance with applicable laws and regulations, there can be no assurance that our employees, contractors or agents will not violate such laws and regulations. If we are found to have violated laws and regulations, it could materially adversely affect our reputation, financial condition and operating results. We also could be harmed by government investigations, litigation, or changes in laws and regulations directed at our customers, business partners, or suppliers in the technology industry that would have the effect of limiting our ability to do business with those entities. There can be no assurance that our business will not be materially adversely affected, individually or in the aggregate, by the outcomes of such investigations, litigation or changes to laws and regulations in the future.

***Our business and the effectiveness of our platform depends on our ability to collect and use online data. New tools used by consumers to limit data collection, regulatory restrictions and potential changes to web browsers and mobile operating systems affect our ability to collect such data, which could harm our operating results and financial condition.***

We have one of the largest compilations of personal data relating to U.S. and international consumers in the world. The ability of our platform to deliver high quality solutions to our customers is based on our technology's capability to derive relevant, actionable insights from the data that we ingest into our systems and our ability to execute marketing programs across digital channels such as email, social media, website and other touchpoints to engage consumers. The principal way that we collect individual data is directly from the consumers when they register or interact with our platform (such as the DISQUS commenting system and LiveIntent inbox advertising), or with partners' services. We also use various tracking technologies, both proprietary and those provided through third-party suppliers in order to connect to individuals across marketing channels for the purpose of targeting consumers and delivering campaigns. The future of these and other digital data collection practices is evolving, with some prominent companies in the industry recently announcing that they will implement their own individual data collection tools and phase out others. This approach may or may not be compatible with our current operations in those channels and platforms. It is yet to be determined if there will be an industry-wide framework for targeting consumers in a digital environment. Furthermore, regulatory and legislative actions may influence which data collection tools are permitted in various jurisdictions and may further restrict our data collection efforts. Without this incremental data, we may not have sufficient insight into the consumer's activity to provide some of our current tools, which may impact our capacity to execute our customers' programs efficiently and effectively.

Consumers can, with increasing ease, implement technologies that limit our ability to collect and use data to track and deliver our solutions across different marketing channels and platforms. Various digital tracking tools may be deleted or blocked by consumers. Several internet browsers also allow consumers to modify their browser settings to block first-party cookies (placed directly by the publisher or website owner that the consumer intends to interact with), which are not affected by changes from web browsers and operating systems, or third-party cookies (placed by parties that do not have direct relationship with the consumer), which some browsers may block by default. Mobile devices using Android and iOS operating systems limit the ability of cookies, or similar technology, to track consumers while they are using applications other than their web browser on the device. Even if cookies and ad blockers do not ultimately have an adverse effect on our business, investor concerns about the utility and robustness of these tracking technologies could limit demand for our stock and cause its price to decline.

We also partner with third-party data suppliers and publishers. When we purchase or license from third-party data suppliers, we are dependent upon our ability to obtain such data on commercially reasonable terms and in compliance with applicable regulations. If a substantial number of data suppliers were to withdraw or withhold their data from us, or if we had to terminate our ties with data suppliers either due to commercial or regulatory reasons, our ability to provide products to our customers could be materially adversely impacted, which could result in decreased revenues and operating results. We cannot provide assurance that we will be successful in maintaining our relationships with these external data source providers or that we will be able to continue to obtain data from them on acceptable terms or at all. Furthermore, we cannot provide assurance that we will be able to obtain data from alternative sources if our current sources become unavailable.

***Actual or perceived failures to comply with applicable data protection, privacy, security and technology laws, regulations, standards and other requirements could adversely affect our business, results of operations, and financial condition and the price of our Class A Common Stock.***

The global data protection landscape is rapidly evolving, and we are or may become subject to numerous state, federal and foreign laws, requirements and regulations governing the collection, use, disclosure, retention, and security of personal information and the regulation of technology more broadly. Implementation standards and enforcement practices are likely to remain uncertain for the foreseeable future, and we cannot yet determine the impact future laws, regulations, standards, or perception of their requirements may have on our business. This evolution may create uncertainty in our business, affect our ability to operate in certain jurisdictions or to collect, store, transfer use and share personal information, necessitate the acceptance of more onerous obligations in our contracts, result in liability or impose additional costs on us. The cost of compliance with these laws, regulations and standards is high and is likely to increase in the future. Any failure or perceived failure by us to comply with federal, state or foreign laws or regulations, our internal policies and procedures or our contracts governing our processing of personal information could result in negative publicity, regulatory and government investigations and enforcement actions, claims by third parties and damage to our reputation, any of which could have a material adverse effect on our operations, financial performance and business. For example, a short seller report published in November 2024 included claims around a perceived failure of our data collection practices to comply with potential changes to applicable laws, adversely impacting the price of our Class A Common Stock. See “Risks Related to Public Reporting Matters and an Investment in Our Class A Common Stock—Short sellers of our stock may be manipulative and may drive down the market price of our Class A Common Stock, harm our brand and reputation, and negatively impact our business, operating results and financial condition.”

In the U.S., numerous state laws impose standards relating to the privacy, security, transmission and breach reporting of personal information. Such laws and regulations are subject to interpretation by various courts and other governmental authorities, thus creating potentially complex compliance issues for us, our customers and our strategic partners. For example, the CCPA requires in-scope businesses to, among other things: provide certain disclosures to California residents regarding the business’s collection, use, and disclosure of their personal information; receive and respond to requests from California residents to access, delete, and correct their personal information, or to opt-out of certain disclosures of their personal information; and enter into specific contractual provisions with service providers that process California resident personal information on the business’s behalf. The CCPA also provides for civil penalties for violations, as well as a private right of action for certain data breaches suffered as a result of the business’s violation of the duty to implement and maintain reasonable security procedures and practices, and this may lead to breach litigation. Similar state comprehensive data privacy laws are in effect and enforceable in other states and have been proposed in additional states, which creates a patchwork of overlapping but different state laws. Additionally, state regulators may exercise greater scrutiny regarding the collection and processing of personal information for purposes of online advertising, marketing, and analytics. These laws and their requirements could have a material adverse effect on our financial performance, and any liability from failure to comply with the requirements of these laws could adversely affect our financial condition. Beginning in 2026, the California Delete Act will require certain entities to delete data relating to California consumers at their request through a state-owned portal. The impacts of this law will not be fully known until late 2026, but it could potentially decrease our ability to reach California consumers.

In addition, the Federal Trade Commission (“FTC”) and many state Attorneys General continue to enforce federal and state consumer protection laws against companies for online collection, use, dissemination and security practices that appear to be unfair or deceptive. The FTC sees failure to take appropriate steps to keep consumers’ personal information secure as constituting unfair acts or practices in or affecting commerce in violation of Section 5(a) of the Federal Trade Commission Act. The FTC expects a company’s data security measures to be reasonable and appropriate in light of the sensitivity and volume of consumer information it holds, the size and complexity of its business, and the cost of available tools to improve security and reduce vulnerabilities. The FTC has in recent years conducted enforcement actions against other companies that created new precedents that may require us to adjust our business practices. Future FTC enforcement actions against marketing companies could result in more material impacts to us.

Our communications with consumers are also subject to certain laws and regulations, including the Controlling the Assault of Non-Solicited Pornography and Marketing (“CAN-SPAM”) Act, the Telephone Consumer Protection Act (the “TCPA”), and the Telemarketing Sales Rule and analogous state laws, that could expose us to significant damages awards, fines and other penalties that could materially impact our business. For example, the TCPA imposes various consumer consent requirements and other restrictions in connection with certain telemarketing activity and other communication with consumers by phone, fax or text message. As such, the actual or perceived improper calling of customer phones or sending of text messages may subject us to potential risks, including liabilities or claims relating to the TCPA. Further, the FTC and the Federal Communications Commission have been active in expanding regulatory and enforcement activities related to TCPA-covered practices. State laws have created additional requirements and penalties for violations relating to telemarketing and SMS marketing. Numerous class-action suits under federal and state laws have been filed against companies who conduct telemarketing and/or SMS texting programs, with many resulting in multi-million-dollar settlements to the plaintiffs. Any future such litigation against us could be costly and time-consuming to defend. In particular, the TCPA and related state laws impose significant restrictions on the ability to make telephone calls or send text messages to mobile telephone numbers without the prior consent of the person being contacted. The CAN-SPAM Act and the Telemarketing Sales Rule and analogous state laws also impose various restrictions on marketing conducted using email, telephone, fax or text message. Additional laws, regulations, and standards covering marketing, advertising, and other activities conducted by telephone, email, mobile devices, and the internet may be or become applicable to our business, such as the Communications Act, the Federal Wiretap Act, the Electronic Communications Privacy Act, and similar state consumer protection and communication privacy laws, such as California’s Invasion of Privacy Act. Litigation targeting standard commercial online marketing practices under such laws and other state or federal wiretapping, video privacy, or invasion of privacy statutes has proliferated since 2024, and is expected to continue through 2026. We or our clients have and may in the future have to defend or settle related lawsuits. As laws and regulations, including FTC enforcement, rapidly evolve to govern the use of these communications and marketing platforms, the failure by us, our employees or third parties acting at our direction to abide by applicable laws and regulations could adversely impact our business, financial condition and results of operations or subject us to fines or other penalties.

New requirements relating to automated, browser-based, or one-stop opt-out mechanisms (“OOMs”) such as the Global Privacy Control, the Delete Request and Opt-Out Platform (“DROP”) established under the California Delete Act, or other OOMs that will be established in the future may result in significantly larger numbers of consumers opting out of having their data used for marketing purposes versus historical averages. This could result in Zeta having less access to consumer data, impacting performance of our services or resulting in loss of business.

Our operations abroad may also be subject to increased scrutiny or attention from data protection authorities. For example, in Europe, we are subject to the European Union General Data Protection Regulation (the “EU GDPR”) and the United Kingdom’s General Data Protection Regulation and the Data Protection Act 2018 (the “UK GDPR”) (the EU GDPR and UK GDPR, together referred to as the “GDPR”), which impose strict requirements for processing the personal data of individuals within the EEA and the UK. Companies that must comply with the GDPR face increased compliance obligations and risk, including more robust regulatory enforcement of data protection requirements and potential fines for noncompliance. Since we are subject to the supervision of relevant data protection authorities under both the EU GDPR and the UK GDPR, we could be fined under each of these regimes independently, in respect of the same breach. Penalties for certain breaches are up to €20 million / £17.5 million or 4% of the annual global revenues of the noncompliant company, whichever is greater.

Among other requirements, the GDPR also regulates transfers of personal data out of the EEA and/or the UK to third countries that have not been found to provide adequate protection to such personal data, including the U.S. In relation to such cross border transfers of personal data, we expect the existing legal complexity and uncertainty regarding international data transfers to continue and international transfers to the U.S. and other jurisdictions more generally to continue to be subject to enhanced scrutiny by regulators. As the regulatory guidance and enforcement landscape in relation to data transfers continue to develop, we could suffer additional costs, complaints and/or regulatory investigations or fines, and/or if we are otherwise unable to transfer personal data between and among countries and regions in which we operate, it could affect the manner in which we provide our services, the geographical location or segregation of our relevant systems and operations, and could adversely affect our financial results.

We are also subject to evolving EU and UK privacy laws on cookies, tracking technologies and e-marketing. The GDPR, ePrivacy Directive (and its local implementations) and PECR impose conditions on obtaining valid consent for cookies, such as a prohibition on pre-checked consents and a requirement to ensure separate consents are sought for each type of cookie or similar technology. Recent European court and regulator decisions are driving increased attention to cookies and tracking technologies as well as to standards for consent. If the trend of increasing enforcement by regulators of the strict approach to opt-in consent for all but essential use cases, as seen in recent guidance and decisions continues, this could lead to additional costs, require systems changes, limit the effectiveness of our marketing and personalization offerings, divert the attention of our technology personnel, adversely affect our margins, and subject us to additional liabilities. In light of the complex and evolving nature of EU, EU Member State and UK privacy laws on cookies and tracking technologies, there can be no assurances that we will be successful in our efforts to comply with such laws and violations of such laws could result in regulatory investigations, fines, orders to cease / change our use of such technologies, as well as civil claims including class actions, and reputational damage.

Increased scrutiny regarding the use of such technologies and the use of personal data for online advertising practices, together with adverse rulings on these issues, even if not directly against us, may have a direct impact on our ability to continue to collect and process personal data for the services that we provide and could adversely impact our business activities. Providers of major browsers could change, eliminate or restrict the usage of third-party cookies to track user behaviors, and allow users to limit the collection of certain data generally or from specified websites, which could impair our ability to collect user information, including personal data and usage information, that helps us provide more targeted advertising to our current and prospective consumers. The effectiveness of our platform relies in part on our ability to collect and use online data, so these changes could adversely affect our business.

In Canada, the Personal Information Protection and Electronic Documents Act (“PIPEDA”), and various provincial laws require that companies give detailed privacy notices to consumers, obtain consent to use personal information, with limited exceptions, allow individuals to access and correct their personal information, and report certain data breaches. Failure to comply with PIPEDA or other Canadian provincial privacy or data protection laws could result in significant fines and penalties or possible damage awards.

Our data-driven platform may also be subject to laws and evolving regulations regarding the provision of digital services as well as the use of AI and machine learning in such digital services, controlling for data bias, and antidiscrimination. For example, in addition to enforcing Section 5 of the FTC Act, the FTC enforces the Fair Credit Reporting Act, and the Equal Credit Opportunity Act. These laws prohibit unfair and deceptive practices, including use of biased algorithms in AI. In Europe, the EU Artificial Intelligence Act (the “EU AI Act”) establishes a comprehensive, risk-based governance framework for AI in the EU market, and the EU Digital Services Act (“DSA”) and the UK Digital Markets, Competition and Consumer Act 2024 (“DMCCA”) include, among other obligations, requirements related to digital services including content hosting requirements. The EU Network and Information Security 2 Directive (“NIS 2”) and its EU Member State implementations impose requirements on cloud computing services (including SaaS) providers, and the EU Data Act establishes requirements for providers of data processing services (including cloud and SaaS) into the EU, including requirements to facilitate customers switching to other providers/on-premise solutions and porting their data within certain timeframes (and affecting potential charges as well as mandatory contract terms), which may also impact revenue recognition practices. These laws and regulations may increase compliance costs, require changes to our processes, operations, and business practices which may adversely affect our ability to attract, retain and provide our services to customers, and may otherwise adversely affect our business, operations and financial condition including by exposing us to liability to monetary penalties and some private rights of action. In addition, if federal, state or international regulators were to determine that the type of data we collect, the process we use for collecting this data or how we use it unfairly discriminates against some groups of people, laws and regulations could be interpreted or implemented to prohibit or restrict our collection or use of this data. Additionally, existing and future laws, and evolving attitudes about privacy protection and technology regulation may impair our ability to collect, use, and maintain data points of sufficient type or quantity to develop and train our AI algorithms.

In the European Union, we are also indirectly subject to the requirements of the Digital and Operational Resilience Act (“DORA”) in the EU, as contractually imposed on us, by customers that are financial institutions directly subject to DORA. Consequently, we have an increased compliance burden in this regard, which may require additional resources and incur costs, and non-compliance may result in breach of contract claims and possible loss of business from certain DORA regulated customers.

Although we work to comply with applicable laws, regulations and standards, our contractual obligations and other legal obligations, these requirements are evolving and may be modified, interpreted and applied in an inconsistent manner from one jurisdiction to another, and may conflict with one another or other legal obligations with which we must comply. Any failure or perceived failure by us or our employees, representatives, contractors, consultants, collaborators, or other third parties to comply with such requirements or adequately address privacy and security concerns, even if unfounded, could result in the imposition of significant civil and/or criminal penalties, damage in our reputation, private litigation, and restrictions on data processing.

***Any unfavorable publicity or negative public perception of current data collection practices has in the past adversely impacted the price of our Class A Common Stock and could in the future harm our business, results of operations, financial condition and the price of our Class A Common Stock, including from additional regulations which may impact the effectiveness of our data cloud and platform.***

The growth of the digital marketing industry has led to increased scrutiny from consumer groups, government agencies and news organizations. Negative publicity about the digital marketing industry as a whole or about an individual actor, regardless of the accuracy, could harm our business, results of operations and financial condition, and negatively affect the price of our Class A Common Stock. For example, in recent years, consumer advocates, mainstream media and elected officials have increasingly and publicly criticized the digital marketing industry for its collection, storage and use of data. Also, a short seller report published in November 2024 included claims about our data collection practices, adversely impacting the price of our Class A Common Stock. See “Risks Related to Public Reporting Matters and an Investment in Our Class A Common Stock—Short sellers of our stock may be manipulative and may drive down the market price of our Class A Common Stock, harm our brand and reputation, and negatively impact our business, operating results and financial condition.” Furthermore, government agencies have recently been, and may continue to be, more active in regulating and enforcing rules that relate to the collection, use, sharing and disclosure of data.

As we process transactions through our platform, we collect large amounts of data about consumers and advertisements that we place. We collect data on ad specifications (such as placement, size and format), pricing and auction activity (such as price floors, bid response behavior and clearing prices). Further, we collect data on consumers that does not directly identify the individual (although considered personal information under the CCPA and other U.S. laws, GDPR, and other laws), including browser, device location and characteristics, online browsing behavior, exposure to and interaction with advertisements, and inferential data about purchase intentions and preferences. Data providers also send us proprietary data, including data about consumers. We aggregate this data and analyze it in order to enhance our product, including the pricing, placement and scheduling of advertisements. Evolving regulatory standards could place restrictions on the collection, management, aggregation and use of the types of data we collect, which could result in a material increase in the cost of collecting or otherwise obtaining certain kinds of data and could limit the ways in which we may use or disclose data. In addition, regulations such as the GDPR permit data protection authorities to impose penalties for violations. Any new and unforeseen regulatory limitations on our operations could impair our ability to deliver effective solutions to our customers, which could adversely affect our business, operating results and financial condition.

***An unauthorized or inadvertent disclosure or breach of confidential and/or personal information we process or control, or a security breach of our or our customers’, suppliers’, or other partners’ IT Systems could be detrimental to our business, reputation, financial performance and results of operations.***

In addition to internal technology, including proprietary software, databases, and other intellectual property, we also rely on computer hardware purchased or leased from, software licensed from, content licensed from and services provided by a variety of third parties, which include databases, operating systems, virtualization software, tax requirement content and geolocation content and services (collectively, “IT Systems”). The nature of our business means that we process large databases of personal information, including maintaining and storing large databases of such information, not only on our own behalf, but also on our customers’ and others’ behalf. As a result, we face numerous and evolving cybersecurity risks that threaten the confidentiality, integrity and availability of our IT Systems, and personal and confidential information. Such risks include the misappropriation of data by diverse threat actors such as malicious insiders, state-sponsored organizations, opportunistic hackers or activists or other unauthorized third parties, or other data breaches. Such parties could attempt to gain entry to our or our vendor’s IT Systems (including by gaining employment at Zeta) for the purpose of stealing data, including confidential information or personal information, or breaching our security systems or other IT Systems. In particular, we (and certain of our third-party providers), like other organizations, especially in the digital marketing industry and marketing technology industry, are routinely subject to attempts by such threat actors (e.g., cybersecurity threats, attempted data privacy breaches, or other incidents), which if successful, may result in either threatened or actual exposure leading to unauthorized access, disclosure and misuse of confidential information, personal information or other information regarding customers, suppliers, partners, vendors, employees, or our company and business. Cyberattacks are expected to accelerate on a global basis in frequency and magnitude as threat actors are becoming increasingly sophisticated in using techniques and tools, including AI, that circumvent security controls, evade detection and remove forensic evidence. As a result, we may be unable to detect, investigate, remediate or recover from future attacks or incidents, or to avoid a material adverse impact to our IT Systems or information.

Even where we have invested in security measures, a breach may be due to employee error, malfeasance, system errors or vulnerabilities, including vulnerabilities of our customers, vendors, suppliers, their products, or otherwise. Third parties may also attempt to fraudulently induce employees to disclose sensitive information or credentials that permit access to sensitive information through processes like social engineering or phishing. This includes disclosing data such as usernames, passwords or other information to gain access to our customers' data or our data, including intellectual property and other confidential information. Employee-related risks are increased by remote and hybrid working arrangements at our company (and at third-party providers) which increase cybersecurity risks due to the challenges associated with managing remote computing assets and security vulnerabilities that are present in many non-corporate and home networks. Third parties and threat actors also may attempt to extort us through a ransomware or other similar form of attack by encrypting information IT Systems, rendering our IT Systems inoperable, or stealing intellectual property, confidential information, personal information, or other sensitive data, and demanding payment in return. Techniques used to obtain unauthorized access to, or sabotage IT Systems, change frequently, grow more complex over time, and often are not recognized until launched against a target. Additionally, any integration of AI in our or any third party's operations, products or services is expected to pose new or unknown cybersecurity risks and challenges. Given the unpredictability of the timing, nature and scope of cybersecurity attacks and other security-related incidents, our technology may fail to adequately secure the data, including confidential information and personal information we maintain, and we cannot entirely eliminate the risk of improper or unauthorized access to or disclosure of such data, other security events that impact the integrity or availability of such data, or our IT Systems and operations and any data contained in such systems and operations. We may incur significant costs in protecting against or remediating such events, including cyber-attacks. Any security breach could result in operational disruptions that impair our ability to meet our customers' requirements, which could result in decreased revenue. We carry insurance comparable to our industry. However, we cannot guarantee that our insurance coverage will be sufficient to cover all costs and liabilities incurred in relation to a security breach, or that applicable insurance will be available to us in the future on economically reasonable terms or at all.

Whether there is an actual or a perceived breach of our security, our reputation could suffer irreparable harm, causing our current and prospective customers to reject our products in the future, deterring data suppliers from supplying us data or customers from uploading their data on our platform, or changing customers' behaviors and use of our technology. Further, we could be forced to expend significant resources in response to a security breach, including those expended in notifying individuals and providing mitigating solutions, repairing system damage, increasing cyber security protection costs by deploying additional personnel and protection technologies, and litigating and resolving legal claims (including class actions) or governmental inquiries and investigations, all of which could divert the attention of our management and key personnel away from our business operations.

***We depend on third-party data centers, systems and technologies to operate our business, the disruption of which could adversely affect our business, operating results and financial condition.***

Any damage to or failure of our IT Systems generally would prevent us from operating our business. We rely on data centers and third-party technology vendors in order to operate our business, and we host our company-owned infrastructure at third-party data centers. We are also dependent on third-party providers to provide industry standard protection against potential damages such as cyber intrusions, natural disasters, criminal acts and technical maintenance. In the event of damage or interruption to IT Systems, it is unlikely that we would be appropriately compensated for the reputational harm that such an interruption would create regardless of any damages we may recover from such third parties or any insurance policy in place. This would in turn reduce our revenue, subject us to liability and may cause us to lose customers, any of which could materially adversely affect our business.

Additionally, improving our platform's infrastructure and expanding its capacity in anticipation of growth in new channels and formats, as well as implementing technological enhancements to our platform to improve its efficiency and cost-effectiveness are key components of our business strategy, and if our third-party data centers are unable to keep up with our growing needs for capacity, this could have an adverse effect on our business. Any changes in the service levels at our third-party data centers or any errors, service interruptions, defects, disruptions, or other performance problems could adversely affect our reputation, expose us to liability, cause us to lose customers, or otherwise adversely affect our business, operating results and financial condition. Any software and hardware errors, misconfigurations, bugs or defects in such IT Systems could result in errors or a failure of our solutions, which could harm our business. Additionally, we cannot ensure that these third-party leases or licenses, or support for such leased or licensed products and technologies, will continue to be available to us on commercially reasonable terms, if at all. We cannot be certain that our suppliers or licensors are not infringing the intellectual property rights of others or that our suppliers and licensors have sufficient rights to the technology in all jurisdictions in which we may operate. In the future, we might need to license other hardware, software, content or services to enhance our products and meet evolving customer requirements. Any inability to license or otherwise obtain such hardware or software could result in a reduction in functionality, or errors or failures of our products, until equivalent technology is either developed by us or, if available, is identified, obtained through purchase or license, and integrated into our solutions, any of which may reduce demand for our solutions and increase our expenses. In addition, third-party licenses may expose us to increased risks, including risks associated with the integration of new technology, the diversion of resources from the development of our own proprietary technology, and our inability to generate revenue from new technology sufficient to offset associated acquisition and maintenance costs, all of which may increase our expenses and harm our results of operations.

***If we fail to detect or prevent fraud or malware intrusion on our platform, devices, or systems, or into the systems or devices of our customers and their consumers, publishers could lose confidence in our platform, and we could face legal claims and regulatory investigations, any of which could adversely affect our business, operating results and financial condition.***

We may be the target of fraudulent or malicious activities undertaken by persons seeking to use our platform for improper purposes. For example, someone may attempt to divert or artificially inflate customer purchases through our platform or attempt to disrupt or divert the operation of the systems and devices of our publishers and their consumers in order to misappropriate information, generate fraudulent billings or stage cyberattacks, or other unauthorized or illicit purposes. Those activities could also introduce malware through our platform in order to commandeer or gain access to confidential information or personal information. We use third-party tools and proprietary technology to identify non-human traffic and malware, and we may reduce or terminate relationships with customers that we find to be engaging in such activities. However, there can be no assurance that our cybersecurity risk management program and processes, including our policies, controls or procedures, will be fully implemented, complied with or effective in protecting our systems and information. Perpetrators of fraudulent impressions and malware frequently change their tactics and may become more sophisticated over time, requiring both us and third parties to improve processes for assessing the quality of publisher inventory and controlling fraudulent activity. In the meantime, new or changing data privacy laws (in particular outside the EU, UK and the U.S.) could potentially interfere with the data collection required in order to detect fraud. If we fail to detect or prevent fraudulent or malicious activity of this sort, our reputation could be damaged, customers may contest payment, demand refunds or fail to give us future business, or we could face legal claims or investigations from customers or regulators. Even if we are not directly involved in fraud or malicious activity, any sustained failures of others in our industry to adequately detect and prevent fraud could generate the perception that digital marketing is unsafe and lead our customers to avoid digital marketing products like ours.

***The standards that private entities and inbox service providers adopt in the future to regulate the use and delivery of email may interfere with the effectiveness of our platform and our ability to conduct business.***

Our business is dependent on email services for promoting our customers' brands, products and services. Other private entities often advocate standards of conduct or practices that significantly exceed current legal requirements and classify certain solicitations that comply with current legal requirements as impermissible "spam." Some of these entities maintain "blacklists" of companies and individuals, and the websites, inbox service providers and IP addresses associated with those entities or individuals that do not adhere to those standards of conduct or practices for commercial solicitations that the blacklisting entity believes are appropriate. If a company's IP addresses are listed by a blacklisting entity, emails sent from those addresses may be blocked if they are sent to any internet domain or internet address that subscribes to the blacklisting entity's service or uses its blacklist.

From time to time, some of our IP addresses have become, and we expect will continue to be, listed with one or more blacklisting entities due to the messaging practices of our customers and other users. We may be at an increased risk of having our IP addresses blacklisted due to our scale and volume of emails processed, compared to our smaller competitors. While the overall percentage of such email solicitations that our individual customers send may be at or below reasonable standards, the total aggregate number of all emails that we process on behalf of our customers may trigger increased scrutiny from these blacklisting entities. There can be no guarantee that we will be able to successfully remove ourselves from those lists. Because we fulfill email delivery on behalf of our customers, blacklisting of this type could undermine the effectiveness of our customers' transactional email, email marketing programs and other email communications, all of which could have a material negative impact on our business, financial condition and results of operations.

Inbox service providers can also block emails from reaching their users. While we continually improve our own technology and work closely with inbox service providers to maintain our deliverability rates, the implementation of new or more restrictive policies by inbox service providers may make it more difficult to deliver our customers' emails, particularly if we are not given adequate notice of a change in policy or struggle to update our platform to comply with the changed policy in a reasonable amount of time. In addition, some inbox service providers categorize as "promotional" emails that originate from email service providers and, as a result, direct them to an alternate or "tabbed" section of the recipient's inbox. If inbox service providers materially limit or halt the delivery of our customers' emails, or if we fail to deliver our customers' emails in a manner compatible with inbox service providers' email handling or authentication technologies or other policies, or if the open rates of our customers' emails are negatively impacted by the actions of inbox service providers to categorize emails, then customers may question the effectiveness of our platform and cancel their accounts.

Additionally, changes in the laws or regulations that limit our ability to send such communications or impose additional requirements upon us in connection with sending such communications would also materially adversely impact our business. For example, Canada's Anti-Spam Legislation ("CASL") prohibits email marketing without the recipient's consent, with limited exceptions. In addition, electronic marketing and privacy requirements in the EU and UK are highly restrictive and differ greatly from those currently in force in the U.S., which could cause fewer individuals in the EU and UK to subscribe to our marketing messages and drive up our costs and risk of regulatory oversight and fines if we are found to be non-compliant. These restrictions could prevent us from obtaining enough data to produce effective marketing results for our customers in these markets. Our use of email and other messaging services to send communications to consumers may also result in legal claims against us, for which we may incur increased expenses, and if successful might result in fines and orders with costly reporting and compliance obligations or might limit or prohibit our ability to send emails or other messages. We also rely on social networking messaging services to send communications and to encourage consumers to send communications. Changes to the terms of these social networking services to limit promotional communications, any restrictions that would limit our ability or our customers' ability to send communications through their services, disruptions or downtime experienced by these social networking services or decline in the use of or engagement with social networking services by our customers' end consumers could materially and adversely affect our business, financial condition and operating results.

***Failure to comply with industry self-regulation could adversely affect our business, operating results and financial condition.***

In addition to complying with government regulations, we participate in trade associations and industry self-regulatory groups that promote best practices or codes of conduct addressing data privacy. We also have agreed to follow certain practices as contractual obligations to customers (e.g. marketing agencies). We are a member of the Digital Advertising Alliance's ("DAA") Self-Regulatory Principles for Online Behavioral Advertising in the U.S., as well as the Digital Advertising Alliance of Canada ("DAAC") in Canada and the European Interactive Digital Advertising Alliance ("EDAA") in Europe. Under the rules of these bodies, in addition to other compliance obligations, we are required to participate in the AdChoices program (and other similar programs), which provides consumers a single online interface to obtain information about and manage data collection by online third parties such as us. These bodies investigate non-compliance and report significant instances of non-compliance to regulatory authorities such as the FTC or data protection authorities in Europe. As new legislation comes into effect, self-regulatory programs may change their requirements based on such legislation, which adds complexity and costs for companies to maintain compliance. If we fail to keep up with or to properly implement such changes, we could become subject to regulatory investigations, fines and legally-mandated corrective actions.

***Our intellectual property rights may be difficult to enforce and protect, which could enable others to copy or use aspects of our technology without compensating us, thereby eroding our competitive advantage and having an adverse effect on our business, operating results and financial condition.***

Our success depends, in part, on our ability to protect the confidentiality of, and intellectual property rights in, our proprietary methods, technologies, and content that we develop or otherwise acquire, so that we can prevent others from using them. If we fail to protect such intellectual property rights adequately, or are otherwise required to disclose our proprietary methods, technologies and/or content, our competitors may gain access and our business might be adversely affected.

Policing unauthorized use of our technology is difficult and costly. In addition, the laws of some foreign countries may not be as protective of intellectual property rights as those of the U.S., and mechanisms for enforcement of our proprietary rights in such countries may be inadequate. If we are unable to protect our proprietary rights (including in particular, the proprietary aspects of our platform) we may find ourselves at a competitive disadvantage to others who have not incurred the same level of expense, time and effort to create, protect and enforce their intellectual property.

We rely upon a combination of trade secrets, third-party confidentiality and non-disclosure agreements, additional contractual protections including those in agreements with business partners and customers, and trademark, copyright, patent and other intellectual property laws to establish and protect our proprietary technology and intellectual property rights. Establishing, maintaining and enforcing intellectual property rights can be difficult, time consuming, and expensive and despite our efforts to establish and maintain our intellectual property, the applicable laws may provide only a limited scope of protection. It may be possible for unauthorized third parties to copy or reverse engineer aspects of our technology or otherwise obtain and use information that we regard as proprietary, or to develop technologies similar or superior to our technology or design around our proprietary rights, despite the steps we have taken to protect our proprietary rights. Our trade secrets, know-how and other proprietary information may be stolen, used in an unauthorized manner, or compromised through an intrusion by private parties or foreign actors into our computer systems. In addition, theft or misuse of our proprietary information could still occur by employees or contractors who have access to our technology despite the agreements we have in place with such employees and contractors that restrict the use and disclosure of our information and technology and although we enter into non-disclosure agreements with our customers, consultants, suppliers and other parties with whom we have strategic relationships and business alliances and enter into intellectual property assignment agreements with our consultants and suppliers, no assurance can be given that these agreements will not be breached.

While we have issued patents and have patent applications pending, we may be unable to obtain patent protection for the technology covered in our patent applications or such patent protection may not be obtained quickly enough to meet our business needs. Furthermore, the patent prosecution process is expensive, time-consuming and complex, and we may not be able to prepare, file, prosecute, maintain and enforce all necessary or desirable patent applications at a reasonable cost or in a timely manner. The scope of patent protection also can be reinterpreted after issuance and issued patents may be invalidated. Even if our patent applications do issue as patents, they may not issue in a form that is sufficiently broad to protect our technology, prevent competitors or other third parties from competing with us or otherwise provide us with any competitive advantage.

***We may be subject to intellectual property rights claims by third parties, which are costly to defend, could require us to pay significant damages and could limit our ability to use our technology or intellectual property.***

We operate in an industry with an extensive history of intellectual property litigation. There is a risk that our business, platform and solutions may infringe or be alleged to infringe the trademarks, copyrights, patents and other intellectual property rights of third parties, including patents held by our competitors or by non-practicing entities. We may also face allegations that our employees have misappropriated or divulged the trade secrets or other confidential information of their former employers or other third parties. Regardless of whether any of these claims have any merit, evaluating and defending these claims, including potentially challenging or attempting to invalidate the other party's patents, is costly, time consuming, and diverts management attention and financial resources. Results of these litigation matters are difficult to predict, and we may not be successful in defending ourselves in such matters. If our defense is unsuccessful, or we are not successful in challenging or invalidating the patents of the third party claiming infringement, we may be required to stop offering some features, purchase licenses, which may not be available on favorable terms or at all, or modify our technology or our platform while we develop non-infringing substitutes, or incur significant settlement costs. Additionally, we may be obligated to indemnify our customers or inventory and data suppliers in connection with any such litigation. Any of these events could have an adverse effect on our business, operating results and financial condition.

***Our failure to meet content and inventory standards and provide products that our customers and third-party suppliers trust, could harm our brand and reputation and negatively impact our business, operating results and financial condition.***

We do not provide or control either the content of the advertisements we serve or that of the websites providing the inventory. Our customers provide the content and third-party suppliers provide the inventory. Both marketers and third-party suppliers are concerned about being associated with content they consider inappropriate, competitive or inconsistent with their brands, or illegal and they are hesitant to spend money without guaranteed brand security. Additionally, our customers may seek to display marketing campaigns in jurisdictions that do not permit such campaigns. Our customers and third-party suppliers will often include provisions in their contracts that restrict the type of content that can be run in marketing campaigns. Inadvertently, we may serve such restricted ad content, or the advertisements we serve may contain malware, which could harm our or our customers' brand and reputation, harm our relationships with our inventory suppliers and negatively impact our business, financial condition and operating results. Accordingly, a part of our business strategy is our ability to convince our customers that their brand and image are safe within our ecosystem. While we have established rules and guidance on how our platform is to be used, including prohibiting the display of content that is illegal, and we also utilize third-party software that looks for malware in all of our marketing campaigns, we cannot guarantee that we will be able to capture all violating media before it is posted. It is therefore possible that our customers may run a campaign that does not conform to our standards. If this were to happen, we may be liable to the customer for damages and incur costs associated with remediating the issue. Further, if this were to happen it could harm our and/or our customers' brand and reputation, and negatively impact our business, financial condition and operating results.

Additionally, marketing may result in litigation relating to copyright or trademark infringement, public performance royalties or other claims based on the nature and content of advertising that is distributed through our platform. Though we contractually require our customers to represent to us that they have the rights necessary to serve advertisements through our platform, we do not independently review or verify whether we are permitted to deliver, such advertisements. If any of our customers' representations turn out to be inaccurate, we may be exposed to potential liability and our reputation may be damaged. While our customers are typically obligated to indemnify us, such indemnification may not fully cover us, or we may not be able to collect the amounts owed to us. In addition to settlement costs, we may be responsible for our own litigation costs, which can be extensive.

***Our platform relies on third-party open source software components. Failure to comply with the terms of the underlying open source software licenses could expose us to liabilities, and the combination of open source software with code that we develop could compromise the proprietary nature of our platform.***

Our platform utilizes software licensed to us by third-party authors under "open source" licenses, and we expect to continue to utilize open source software in the future. The use of open source software may entail greater risks than the use of third-party commercial software, as open source licensors generally do not provide warranties or other contractual protections regarding infringement claims or the quality of the code. To the extent that our platform depends upon the successful operation of the open source software we use, any undetected errors or defects in this open source software could prevent the deployment or impair the functionality of our platform, delay new solution introductions, result in a failure of our platform and harm our reputation. For example, undetected errors or defects in open source software could render it vulnerable to breaches or security attacks, and, in conjunction, make our systems more vulnerable to data breaches.

Furthermore, some open source licenses require that proprietary source code combined with, linked to or distributed with such open source software be released to the public, and may also prohibit charging fees for the use of the software. If we combine, link or distribute our proprietary software with open source software in a specific manner, we could, under some open source licenses, be required to release the source code of our proprietary software to the public. This could also preclude us from charging license fees. This would allow our competitors to create similar solutions with lower development effort and time and ultimately put us at a competitive disadvantage.

We may use and modify certain third party generative AI models that may be made available under an open source license. In certain cases, we may train our models for our generative AI Technologies on datasets that may be open source, and we may not be certain that some licensors of certain open source datasets had sufficient rights in the underlying data to be able to make them available under an open source license. Use of such open-source generative AI technologies or datasets could introduce inaccuracies or vulnerabilities that we may be unable to anticipate, detect, or control. If the licensor for such open-source generative AI technologies developed their models by training on data that was inaccurate, biased or for which it did not have the appropriate rights, we could be subject to claims or lawsuits, including for infringement of third-party intellectual property. Sophisticated attackers may exploit vulnerabilities in open-source generative AI technologies to obtain access to our sensitive data or alter the outputs or results. In addition, any usage of open-source generative AI technologies may, under some open source licenses, require us to license our data or intellectual property to third parties and limit our ability to protect our intellectual property rights or proprietary data.

## **Risks Related to the Use and Development of Artificial Intelligence**

***We leverage new technologies and platforms to improve business effectiveness, including the use of AI technologies.***

We use AI, machine learning, and automated decision-making technologies, including proprietary AI and machine learning algorithms and models (collectively, "AI Technologies"), throughout our business, and are making significant investments in this area. For example, we use AI Technologies for internal business cases and also to develop and provide certain products, including as described in the section titled "Business—AI-Native Infrastructure at Enterprise Scale."

We expect that increased investment will be required in the future to continuously improve our use of AI Technologies. As with many technological innovations, there are significant risks involved in developing, maintaining and deploying these technologies and there can be no assurance that the usage of our investments in such technologies will always enhance our products or services or be beneficial to our business, including our efficiency or profitability.

In particular, if the models underlying our AI Technologies are incorrectly designed or implemented; trained or reliant on incomplete, inadequate, inaccurate, biased or otherwise poor quality data, or on data to which we do not have sufficient rights or in relation to which we or the providers of such data have not implemented sufficient legal compliance measures; used without sufficient oversight and governance to ensure their responsible use; or adversely impacted by unforeseen defects, technical challenges, cybersecurity threats or material performance issues, the performance of our products, services and business, as well as our reputation and the reputations of our customers, could suffer, or we could incur liability resulting from the violation of laws or contracts to which we are a party or civil claims.

With respect to our products or services that incorporate AI Technologies, the market for such products and services is rapidly evolving, and important assumptions about the characteristics of targeted markets, pricing, sales cycles, cost, performance, and perceived value associated with our services or products may be inaccurate. We cannot be sure that the market will continue to grow or that it will grow in ways we anticipate. In addition, market acceptance of products and services that incorporate AI Technologies is uncertain. Our failure to successfully develop and commercialize our products or services involving AI Technologies could depress the market price of our stock and impair our ability to raise capital, expand our business, provide, improve and diversify our product offerings, continue our operations and efficiently manage our operating expenses, and respond effectively to competitive developments.

In addition to our proprietary AI Technologies, we use AI Technologies licensed from third parties in our technologies, including under our partnership with OpenAI, and our ability to continue to use such technologies at the scale we need may be dependent on access to specific third-party software and infrastructure. We cannot control the availability or pricing of such third-party AI Technologies, especially in a highly competitive environment, and we may be unable to negotiate favorable economic terms with the applicable providers. If any such third-party AI Technologies become incompatible with our solutions or unavailable for use, or if the providers of such models unfavorably change the terms on which their AI Technologies are offered or terminate their relationship with us, our solutions may become less appealing to our customers, and our business will be harmed. In addition, to the extent any third-party AI Technologies are used as a hosted service, any disruption, outage, or loss of information through such hosted services could disrupt our operations or solutions, damage our reputation, cause a loss of confidence in our solutions, or result in legal claims or proceedings for which we may be unable to recover damages from the affected provider.

***Any actual or perceived failure to comply with evolving regulatory frameworks around the development and use of AI could adversely affect our business, results of operations, and financial condition.***

The AI regulatory landscape is rapidly evolving, and we are or may become subject to numerous state, federal and foreign laws, requirements and regulations governing the use of AI. Implementation standards and enforcement practices are likely to remain uncertain for the foreseeable future, and we cannot yet determine the impact future laws, regulations, standards, or perception of their requirements may have on our business.

In the United States and internationally, AI is the subject of evolving review by various governmental and regulatory agencies, including the SEC and the FTC and amongst the states, and changes in laws, rules, directives and regulations governing the use of AI may adversely affect the ability of our business to use or rely on AI. For example, Congress has yet to enact meaningful AI legislation. Instead, federal policy on AI has been shaped by a series of executive orders that have shifted priorities and requirements substantially depending on the administration in power. Further, in October 2023, President Biden issued an executive order on the Safe, Secure and Trustworthy Development and Use of AI, which emphasized AI safety and security and addressed topics such as civil rights, privacy, consumer protection, and accountable federal use of AI. In January and July 2025, President Trump issued three executive orders on AI, one of which repealed President Biden's 2023 Executive Order, shifting the focus towards removing regulatory barriers to the adoption of AI Technologies and accelerating AI deployment. In the absence of federal AI legislation, states have filled the void by enacting laws regulating different aspects of AI Technologies. For example, California has enacted laws and regulations related to AI safety protocols, reporting and transparency, among other AI-related topics. In addition, Colorado's Artificial Intelligence Act will require developers and deployers of "high-risk" AI systems to implement certain safeguards against algorithmic discrimination (among other requirements), and the Texas Responsible Artificial Intelligence Governance Act prohibits the development and deployment of AI systems for certain purposes while establishing a regulatory sandbox. Numerous other states have enacted, passed, or are considering AI-focused legislation, creating a patchwork of regulations and a complex compliance challenge. However, the durability of these laws and the potential of additional state-level legislative activity faces uncertainty following President Trump's December 2025 Executive Order "Ensuring a National Policy Framework for Artificial Intelligence." This Executive Order establishes a federal policy favoring a uniform national AI regulatory framework designed to promote innovation and U.S. global competitiveness. The order directs federal agencies to identify, challenge, and potentially pre-empt state and local AI laws that are viewed as inconsistent with or burdensome to this national approach. It remains to be seen how agencies will effectuate this directive, and how states will approach AI legislation moving forward.

In Europe, the EU Artificial Intelligence Act (“EU AI Act”), entered into force establishing a comprehensive, risk-based governance framework for AI in the EU market. The majority of the substantive requirements will apply from August 2, 2026. The EU AI Act applies to companies that develop, use and/or provide AI in the EU and – dependent on the AI use case – includes requirements around transparency, conformity assessments and monitoring, risk assessments, human oversight, security, accuracy, general purpose AI and foundation models, and proposes fines for breach of up to 7% of worldwide annual turnover. In addition, the revised EU Product Liability Directive came into force in December 2024, to be implemented into EU member state national law by December 2026. This Directive extends the EU’s existing strict product liability regime to AI and AI-enabled products, and facilitates civil claims in respect of harm caused by AI. Once fully applicable, the EU AI Act and the EU Product Liability Directive will have a material impact on the way AI is regulated in the EU, and together with developing guidance and/or decisions in this area, likely to affect our use of AI and our ability to provide and to improve our services, require additional compliance measures and changes to our operations and processes, result in increased compliance costs and potential increases in civil claims against us, and could adversely affect our business, operations and financial condition.

It is possible that further new laws and regulations will be adopted in the United States and in other non-U.S. jurisdictions, or that existing laws and regulations, including competition and antitrust laws, may be interpreted in ways that would limit our ability to use AI for our business, or require us to change the way we use AI in a manner that negatively affects the performance of our products, services, and business and the way in which we use AI. We may need to expend resources to adjust our products or services in certain jurisdictions if the laws, regulations, or decisions are not consistent across jurisdictions. Further, the cost to comply with such laws, regulations, or decisions and/or guidance interpreting existing laws, could be significant and would increase our operating expenses (such as by imposing additional reporting obligations regarding our use of AI). Such an increase in operating expenses, as well as any actual or perceived failure to comply with such laws and regulations, could adversely affect our business, financial condition and results of operations.

## **Risks Related to Our Indebtedness, Liquidity and Financial Position**

### ***Interest rate fluctuations may affect our results of operations and financial condition.***

Because a substantial portion of our debt is variable-rate debt, fluctuations in interest rates could have a material effect on our business. We incur higher interest costs if interest rates increase. Interest rates were at historic lows during 2020 and 2021, when the United States Federal Reserve took several steps to protect the economy from the impact of the COVID-19 pandemic, including reducing interest rates to new historic lows. In 2022 and 2023, the United States Federal Reserve raised interest rates significantly in an effort to combat inflation. Beginning in September 2024, the Federal Reserve began reducing interest rates, though rates remain elevated compared to pre-2022 levels. Interest rates may fluctuate in the future depending on economic conditions, inflation, and Federal Reserve policy, and any increase in interest rates could have a material adverse impact on our financial condition and the levels of cash we maintain for working capital.

### ***We may need additional capital in the future to meet our financial obligations and to pursue our business objectives. Additional capital may not be available on favorable terms, or at all, which could compromise our ability to meet our financial obligations and grow our business.***

We may need to raise additional capital to fund operations in the future or to finance acquisitions or other business objectives. Such additional capital may not be available on favorable terms or at all. Lack of sufficient capital resources could significantly limit our ability to meet our financial obligations or to take advantage of business and strategic opportunities. Any additional capital raised through the sale of equity or convertible debt securities would dilute stock ownership, and any new equity securities we issue could have rights, preferences and privileges superior to those of holders of our Class A Common Stock. Any debt financing we secure in the future could involve restrictive covenants relating to our capital raising activities and other financial and operational matters, which may make it more difficult for us to obtain additional capital and to pursue business opportunities, including potential acquisitions. If we are unable to obtain adequate financing or financing on terms satisfactory to us when we require it, we may be required to delay, reduce the scope of, or eliminate material parts of our business strategy, including potential additional acquisitions or development of new technologies and geographic expansion.

***Our loan agreement contains operating and financial covenants that may restrict our business and financing activities.***

As of the date hereof, we have \$200.0 million outstanding under our loan and security agreement (“Senior Secured Credit Facility”) with Bank of America, N.A., dated August 30, 2024. Borrowings under this agreement are secured by substantially all of our assets. For more information on our outstanding long-term borrowings, see “Note 11. Credit Facilities” to our consolidated financial statements. This Senior Secured Credit Facility also restricts our ability, without the lender’s written consent, to, among other things:

- dispose of or sell our assets;
- make material changes in our business or management;
- consolidate or merge with other entities;
- incur additional indebtedness;
- create liens on our assets;
- pay dividends;
- make investments;
- enter into transactions with affiliates; and
- pay off or redeem subordinated indebtedness.

In addition, our Senior Secured Credit Facility contains customary minimum quarterly financial maintenance covenants.

The operating and financial restrictions and covenants in the Senior Secured Credit Facility, as well as any future financing arrangements that we may enter into, may restrict our ability to finance our operations, engage in, expand, or otherwise pursue our business activities and strategies. Our ability to comply with these or other covenants may be affected by events beyond our control, and future breaches of these or other covenants could result in a default under the Senior Secured Credit Facility. If not waived, future defaults could cause all of the outstanding indebtedness under the Senior Secured Credit Facility to become immediately due and payable, and our access to further credit under the Senior Secured Credit Facility may terminate. If we do not have or are unable to generate sufficient cash to repay our debt obligations when they become due and payable, either upon maturity or in the event of a default, we would be required to obtain additional debt or equity financing, which may not be available on favorable terms, or at all, which may negatively impact our ability to operate and continue our business as a going concern.

**Risks Related to Certain Tax Matters**

***Our tax liabilities may be greater than anticipated.***

The U.S. and non-U.S. tax laws applicable to our business activities are subject to interpretation and are changing. We are subject to audit by the Internal Revenue Service and by taxing authorities of the state, local and foreign jurisdictions in which we operate. Our tax obligations are based in part on our corporate operating structure, including the manner in which we develop, value, use and hold our intellectual property, the jurisdictions in which we operate, how tax authorities assess revenue-based taxes such as sales and use taxes, the scope of our international operations, and the value we ascribe to our intercompany transactions. Taxing authorities may challenge our tax positions and methodologies for valuing developed technology or intercompany arrangements, regarding the collection of sales and use taxes, and determining the jurisdictions in which we are subject to taxes, any of which could expose us to additional taxes. Any adverse outcomes of such challenges to our tax positions could result in additional taxes for prior periods, interest and penalties, as well as higher future taxes.

Additionally, our future effective tax rates could be adversely affected by changes in tax laws (including tax treaties) or their interpretation. For example, the Inflation Reduction Act, passed on August 16, 2022, included a 15% corporate minimum tax applicable to tax years beginning after December 31, 2022 and a 1% excise tax on certain stock repurchases by U.S. corporations. We do not believe the corporate minimum tax will materially impact our effective tax rate or tax liability. The 1% excise tax is imposed on the repurchasing corporation itself, not its stockholders from which shares are repurchased. The amount of the excise tax is generally 1% of the fair market value of the shares repurchased at the time of the repurchase, subject to certain exceptions and netting rules. Further, on July 4, 2025, H.R. 1, the “One Big Beautiful Bill Act” (the “OBBBA”), was signed into law in the United States, which includes revisions to key business tax provisions such as the expansion of rules related to deductibility of executive compensation, the reinstatement of bonus depreciation deductions for qualified property, the restoration of EBITDA-based business interest expense limitation and the implementation of changes relating to the computation of certain taxes in respect of non-US activities. We are currently assessing the impact of the OBBBA on us.

Furthermore, over 140 member jurisdictions of the G20/Organization for Economic Co-operation and Development (“OECD”) have agreed to participate in an accord commonly referred to as “Pillar Two” to set a minimum global corporate tax rate of 15%. Although many member jurisdictions have advanced Pillar Two by enacting legislation and issuing additional guidance in connection with the implementation of Pillar Two, this initiative remains under negotiation and continues to evolve. For example, in response to concerns raised by the United States, the OECD recently released a “side-by-side” framework under which certain U.S.-parented multinational enterprises may be exempt from Pillar Two. However, the precise contours of this side-by-side arrangement, as well as the details about its implementation by specific jurisdictions, are uncertain, and it is unclear what impact, if any, adoption of Pillar Two guidelines (including the side-by-side framework) and their implementations may have on taxes applicable to us. We are continuing to evaluate Pillar Two and the side-by-side framework and to assess their potential impact on future periods.

We are currently unable to fully predict the ultimate impact of the Inflation Reduction Act, the OBBBA, and OECD requirements on our business, results of operations and financial condition. We cannot predict whether any governmental body or intergovernmental organization will enact new tax legislation, issue new regulations or guidance, or pursue other international initiatives, nor can we predict what effect such legislation, regulations, guidance, or international initiatives might have. Moreover, the determination of our provision for income taxes and other tax liabilities requires significant estimates and judgment by management, and the tax treatment of certain transactions is uncertain. Any changes, ambiguity, or uncertainty in taxing jurisdictions’ administrative interpretations, decisions, policies and positions, including the position of taxing authorities with respect to revenue generated by reference to certain digital services, could also materially impact our income tax liabilities. Although we believe we will make reasonable estimates and judgments, the ultimate outcome of any particular issue may differ from the amounts previously recorded in our financial statements and any such occurrence could adversely affect our business, results of operations and financial condition.

***Our ability to use our net operating loss carryforwards and certain other tax attributes may be limited.***

We have incurred substantial net operating losses (“NOLs”) during our history. Under the rules of Sections 382 and 383 of the Internal Revenue Code of 1986, as amended, if a corporation undergoes an “ownership change,” generally defined as a greater than 50 percentage point change (by value) in its equity ownership over a rolling three-year period, the corporation’s ability to use its pre-change NOLs and other pre-change tax attributes to offset its post-change taxable income may be limited. The applicable rules generally focus on changes in ownership among stockholders considered by the rules as owning, directly or indirectly, 5% or more of the stock of a corporation, as well as changes in ownership arising from new issuances of stock by the corporation. We may experience ownership changes in the future as a result of future changes in our stock ownership, some of which changes may be outside our control. Similar provisions of state tax law may also apply to our state NOLs. As a result, if we earn net taxable income, our ability to use our pre-change NOL carryforwards to offset post-change taxable income may be subject to limitations. For these reasons, we may not be able to utilize a material portion of our NOLs and other tax attributes, which could adversely affect our future cash flows.

## **Risks Related to Public Reporting Matters and an Investment in Our Class A Common Stock**

***We may issue additional equity or debt securities in the future in order to raise capital. Additional issuances of equity securities would dilute the investment of our current stockholders and could cause the market price of our Class A Common Stock to decline, and we may also expend substantial funds to satisfy a portion of our tax withholding and remittance obligations that arise upon the vesting and/or settlement of certain of our restricted stock awards, which may have an adverse effect on our financial condition and results of operations.***

Issuing additional equity securities to finance future developments and acquisitions instead of incurring additional debt would dilute the interests of our existing stockholders. Further, sales of a substantial number of shares of our Class A Common Stock, particularly sales by our directors, executive officers and significant stockholders, or the perception that these sales might occur, could depress the market price of our Class A Common Stock and impair our ability to raise additional capital through the sale of equity. Our directors, executive officers, employees and, in certain instances, other service providers, hold outstanding options, time-based and performance-based restricted stock unit awards and restricted stock under our equity incentive plans. Those shares covered by these awards and the shares reserved for future issuance under our equity incentive plans are and will become eligible for sale in the public market, subject to certain legal and contractual limitations. We cannot be certain whether and how many restricted stock units will satisfy their performance-based vesting conditions. Further, certain holders of our common stock have rights, subject to certain conditions, to require us to file registration statements covering their shares or to include their shares in registration statements that we may file for ourselves or our stockholders. We are unable to predict the effect that such sales related to the foregoing may have on the prevailing market price of our Class A Common Stock.

In addition, on August 3, 2022, the Company's board of directors authorized withholding shares as an alternative to market sales by executives to satisfy tax withholding requirements upon vesting of restricted stock awards ("RSAs"). As such, beginning in the third quarter of 2022, we have used and may continue to use corporate cash to make required tax payments associated with the vesting of certain executive RSAs and withhold a corresponding number of shares from such executives. We anticipate that if we continue to utilize the withholding alternative, we will spend substantial funds to satisfy tax withholding and remittance obligations when we settle executive RSAs, which may have an adverse effect on our financial condition and results of operations.

***We cannot guarantee that our share repurchase program will be fully consummated or that it will enhance long-term stockholder value. Share repurchases could also increase the volatility of the trading price of our Class A Common Stock and could diminish our cash reserves.***

In November 2024, our Board of Directors authorized a stock repurchase and withholding program (the "2024 SRP") of up to \$100.0 million in the aggregate for repurchases of the Company's outstanding shares of Class A Common Stock through December 31, 2026. In July 2025, the Company's Board of Directors authorized a new stock repurchase and withholding program (the "2025 SRP") of up to \$200.0 million in the aggregate for repurchase of the Company's outstanding Class A Common Stock through December 31, 2027. The 2025 SRP supplements the 2024 SRP. Although our board of directors has authorized these repurchase programs, the programs do not obligate us to repurchase any specific dollar amount or to acquire any specific number of shares. The actual timing and amount of repurchases remain subject to a variety of factors, including our stock price, trading volume, market conditions and other general business considerations. In addition, the terms of our Senior Secured Credit Facility impose limitations on our ability to repurchase shares. The share repurchase programs may be modified, suspended, or terminated at any time, and we cannot guarantee that the programs will be fully consummated or will enhance long-term stockholder value. The programs could affect the trading price of our stock and increase volatility, and any announcement of a termination of these programs may result in a decrease in the trading price of our stock. In addition, these programs could diminish our cash and cash equivalents and marketable securities.

***Short sellers of our stock may be manipulative and may drive down the market price of our Class A Common Stock, harm our brand and reputation, and negatively impact our business, operating results and financial condition.***

Short selling is the practice of selling securities that the seller does not own, but rather has borrowed or intends to borrow from a third party with the intention of buying identical securities at a later date to return to the lender. A short seller hopes to profit from a decline in the value of the securities between the sale of the borrowed securities and the purchase of the replacement shares, as the short seller expects to pay less in that purchase than it received in the sale. It is therefore in the short seller's interest for the price of the stock to decline, and some short sellers publish, or arrange for the publication of, opinions or characterizations regarding the relevant issuer, often involving misrepresentations of the issuer's business prospects and similar matters calculated to create negative market momentum, which may permit them to obtain profits for themselves as a result of selling the stock short.

In November 2024, a short seller issued a short report regarding Zeta, resulting in a decrease in the price of our Class A Common Stock on the day the short report was issued. Subsequently, numerous lawsuits were filed against us, against which we are vigorously defending ourselves. We believe the claims made in the report are without merit. Regardless of the merit of such claims, defending against them could cost us a significant amount of time and money, result in negative publicity, and/or adversely affect the price of our Class A Common Stock. In addition, if any claims or proceedings are decided against us or we pay a settlement, our financial condition and results of operations could be adversely affected. For additional information, see Item 3 of this Annual Report on Form 10-K.

In addition, we may be the subject of additional concerted efforts by short sellers to spread negative information in order to gain a market advantage. In addition, the publication of misinformation may also result in the loss of customers or in further lawsuits, the uncertainty and expense of which could harm our brand and reputation and negatively impact our business, operating results and financial condition. There are no assurances that we will not face further short sellers' efforts or similar tactics in the future, and the market price of our Class A Common Stock may decline as a result of their actions.

***The nature of our business requires the application of accounting guidance that requires management to make estimates and assumptions. Reported results under GAAP may vary from key metrics used to measure our business. Additionally, changes in accounting guidance may cause us to experience greater volatility in our quarterly and annual results.***

We prepare our consolidated financial statements to conform to United States Generally Accepted Accounting Principles ("GAAP"). These accounting principles are subject to interpretation by the SEC, Financial Accounting Standards Board ("FASB"), and various bodies formed to interpret and create accounting rules and regulations. Accounting standards, such as ASC 606—Revenue from Contracts with Customers or ASC 842—Leases, or the guidance relating to interpretation and adoption of standards could have a significant effect on our financial results and could affect our business. Additionally, the FASB and the SEC are focused on the integrity of financial reporting, and our accounting policies are subject to scrutiny by regulators and the public.

We cannot predict the impact of future changes to accounting principles or our related accounting policies on our financial statements going forward. In addition, were we to change our accounting estimates, including those related to the timing of revenue recognition and those used to allocate revenue between various performance obligations, our reported revenue and results of operations could be significantly impacted. If we are unsuccessful in adapting to the requirements of any new standard, then we may experience greater volatility in our quarterly and annual results, which may cause our stock price to decline.

In addition, GAAP requires management to make estimates and assumptions that affect the amounts reported in the consolidated financial statements. We base our estimates on historical experience and on various other assumptions that we believe to be reasonable under the circumstances. Such estimates and assumptions are, by their nature, subject to substantial risks and uncertainties and factors may arise over time that lead us to change our methods, estimates, and judgments. Changes in those methods, estimates, and judgments could significantly affect our results of operations.

***If we fail to maintain an effective system of disclosure controls and internal control over financial reporting, our ability to produce timely and accurate financial statements or comply with applicable regulations could be impaired.***

Ensuring that we have adequate internal financial and accounting controls and procedures in place to produce accurate financial statements on a timely basis is a costly and time-consuming effort that needs to be re-evaluated frequently. The rapid growth of our operations in recent years and our initial public offering in 2021 created a need for additional resources within the accounting and finance functions due to the increasing need to produce timely financial information and to ensure the level of segregation of duties customary for a U.S. public company. We continue to reassess the sufficiency of finance personnel in response to these increasing demands and expectations.

Our management is responsible for establishing and maintaining adequate internal control over financial reporting to provide reasonable assurance regarding the reliability of our financial reporting and the preparation of financial statements for external purposes in accordance with generally accepted accounting principles. Our management does not expect that our internal control over financial reporting will prevent or detect all errors and all fraud. A control system, no matter how well designed and operated, can provide only reasonable, not absolute, assurance that the control system's objectives will be met. Because of the inherent limitations in all control systems, no evaluation of controls can provide absolute assurance that misstatements due to error or fraud will not occur or that all control issues and instances of fraud, if any, within our company will have been detected.

We may experience material weaknesses in our internal control over financial reporting in the future. Our failure to remediate these material weaknesses and maintain effective internal control over financial reporting could result in material misstatements in our financial statements, the inability to timely report our financial condition or results of operations, investors losing confidence in our reported financial information and our stock price being adversely affected.

***We are a “controlled company” within the meaning of the NYSE rules and, as a result, expect to qualify for, and may rely on, exemptions from certain corporate governance requirements.***

As of December 31, 2025, our Co-Founder and Chief Executive Officer, David Steinberg, beneficially owns a majority of the combined voting power of all classes of our outstanding voting stock. As a result, we continue to be a controlled company within the meaning of the applicable stock exchange corporate governance standards. Under the NYSE rules, a company of which more than 50% of the voting power is held by another person or group of persons acting together is a controlled company and may elect not to comply with certain corporate governance requirements, including the requirements that:

- a majority of the board of directors consist of independent directors as defined under the rules of the NYSE;
- the nominating and governance committee be composed entirely of independent directors with a written charter addressing the committee’s purpose and responsibilities; and
- the compensation committee be composed entirely of independent directors with a written charter addressing the committee’s purpose and responsibilities.

These requirements will not apply to us as long as we remain a controlled company. We have not elected to take advantage of the exemption from these requirements, but may elect to do so in the future so long as we remain a “controlled company.” If we choose to rely on these exemptions, you may not have the same protections afforded to stockholders of companies that are subject to all of the corporate governance requirements of the NYSE.

***The dual class structure of our common stock has the effect of concentrating voting control with those stockholders who held our capital stock prior to the completion of our initial public offering, including our Co-Founder and Chief Executive Officer and his affiliates. This will limit or preclude your ability to influence corporate matters, including the election of directors, amendments to our organizational documents and any merger, consolidation, sale of all or substantially all of our assets, or other major corporate transaction requiring stockholder approval.***

Our Class B Common Stock is entitled to ten votes per share, and our Class A Common Stock is entitled to one vote per share. The dual class structure of our common stock has the effect of concentrating voting control with our Co-Founder and Chief Executive Officer and his affiliates, which will limit your ability to influence the outcome of matters submitted to our stockholders for approval, including the election of our directors and the approval of any change in control transaction.

As of December 31, 2025, our Co-Founder and Chief Executive Officer, David Steinberg, and his affiliates held, in aggregate 52.1% of the voting power of our outstanding capital stock. As a result, these stockholders, acting together, will have control over most matters that require approval by our stockholders, including the election of directors and approval of significant corporate transactions. They may also have interests that differ from yours and may vote in a way with which you disagree and which may be adverse to your interests. Corporate action might be taken even if other stockholders oppose them. This concentration of ownership may have the effect of delaying, preventing or deterring a change of control or other liquidity event of our company, could deprive our stockholders of an opportunity to receive a premium for their shares of Class A Common Stock as part of a sale or other liquidity event and might ultimately affect the market price of our Class A Common Stock.

***Anti-takeover provisions contained in our charter documents and Delaware law could prevent a takeover that stockholders consider favorable and could also reduce the market price of our stock.***

Our amended and restated certificate of incorporation contains provisions that could delay or prevent a change in control of our company. These provisions could also make it more difficult for stockholders to elect directors and take other corporate actions. These provisions do the following:

- permit our board of directors to issue up to 200,000,000 shares of preferred stock, with any rights, preferences and privileges as they may designate;
- provide that the authorized number of directors may be changed only by resolution of our board of directors;
- provide that our board of directors will be classified into three classes of directors;
- limit the ability of stockholders to remove directors to permit removals only “for cause” once Class B Common Stock ceases to hold more than 50% of all our outstanding common stock;
- provide that all vacancies, except as otherwise required by law, be filled by the affirmative vote of a majority of directors then in office, even if less than a quorum;
- prohibit stockholder action by written consent, subject to the terms of any series of preferred stock, if the holders of shares of Class B Common Stock no longer hold at least a majority of the voting power of the outstanding shares of our common stock;

- require advance notice for nominations of directors by stockholders and for stockholders to include matters to be considered at our annual meetings;
- provide certain limitations on convening special stockholder meetings;
- so long as any shares of Class B Common Stock remain outstanding, require the prior affirmative vote of the holders of a majority of the outstanding shares of Class B Common Stock, voting as a separate class to consummate a Change of Control Transaction (as defined in our amended and restated certificate of incorporation);
- provide that the restrictions set forth in Section 203 of the Delaware General Corporation Law (“DGCL”) shall be applicable to us in the event that no holder of Class B Common Stock owns shares of our capital stock representing at least fifteen percent of the voting power of all the then outstanding shares of our capital stock; and
- not provide for cumulative voting rights in election of directors.

These and other provisions in our amended and restated certificate of incorporation and under Delaware law could discourage potential takeover attempts, reduce the price investors might be willing to pay in the future for shares of our Class A Common Stock and result in the market price of our Class A Common Stock being lower than it would be without these provisions.

***Our amended and restated certificate of incorporation provides, subject to certain exceptions, that (i) the Court of Chancery of the State of Delaware is the sole and exclusive forum for certain stockholder litigation matters and (ii) the federal district courts of the United States of America are the exclusive forum for the resolution of any complaint asserting a cause of action under the Securities Act, which could limit our stockholders’ ability to obtain a favorable judicial forum for disputes with us or our directors, officers, employees or stockholders.***

Our amended and restated certificate of incorporation provides that the Court of Chancery of the State of Delaware is, to the fullest extent permitted by law, the sole and exclusive forum for certain actions, including derivative actions, fiduciary duty claims, claims arising under the DGCL or our organizational documents, and claims governed by the internal-affairs doctrine. In addition, our amended and restated certificate of incorporation provides that, unless we consent in writing to the selection of an alternative forum, the federal district courts of the United States will be the exclusive forum for resolving any complaint asserting a cause of action arising under the Securities Act. These exclusive forum provisions do not apply to claims arising under the Exchange Act, which must be brought in federal court.

These provisions may limit a stockholder’s ability to bring a claim in a judicial forum that it finds favorable, which may discourage lawsuits against us and our directors, officers, and other employees. It is possible that a court could find these provisions inapplicable or unenforceable, in which case we may incur additional costs associated with resolving disputes in other jurisdictions. Our stockholders will not be deemed to have waived our compliance with the federal securities laws and the regulations promulgated thereunder.

#### **Item 1B. Unresolved Staff Comments.**

None.

#### **Item 1C. Cybersecurity.**

##### ***Cybersecurity Risk Management and Strategy***

We have developed and implemented a cybersecurity risk management program intended to protect the confidentiality, integrity, and availability of our critical systems and information.

We design and assess our program based on multiple cybersecurity frameworks, such as the National Institute of Standards and Technology Cybersecurity Framework (NIST CSF) and ISO 27001. This does not imply that we meet any particular technical standards, specifications, or requirements, only that we use the NIST CSF, ISO 27001 and other frameworks as guides to help us identify, assess, and manage cybersecurity risks relevant to our business. Our program is assessed by third-party security auditors on a yearly basis through our SOC II Type 2 and SOX audit processes.

Our cybersecurity risk management program is integrated into our overall risk management program, and shares common methodologies, reporting channels and governance processes that apply across the risk management program to other legal, compliance, strategic, operational, and financial risk areas.

Key elements of our cybersecurity risk management program include but are not limited to the following:

- risk assessments designed to help identify material risks from cybersecurity threats to our critical systems and information;

- a security team principally responsible for managing (1) our cybersecurity risk assessment processes, (2) our security controls, and (3) our response to cybersecurity incidents;
- the use of external service providers, where appropriate, to assess, test or otherwise assist with aspects of our security processes;
- the use of external service providers, where appropriate, to monitor our cybersecurity posture on a 24/7 basis in a co-managed Security Operations Center (SOC);
- the design and deployment of a Defense-In-Depth layered technical security implementation leveraging best-of-breed components;
- cybersecurity awareness training of our employees, including incident response personnel and senior management;
- a cybersecurity incident response plan that includes procedures for responding to cybersecurity incidents; and
- a third-party risk management process for key service providers, based on our assessment of their criticality to our operations and respective risk profile.

We have not identified risks from known cybersecurity threats, including as a result of any prior cybersecurity incidents, that have materially affected or are reasonably likely to materially affect us, including our operations, business strategy, results of operations, or financial condition. We face risks from cybersecurity threats that, if realized, are reasonably likely to materially affect us, including our operations, business strategy, results of operations, or financial condition. See “Risk Factors – *An unauthorized or significant inadvertent disclosure or breach of confidential and/or personal information we process or control, or a security breach of our or our customers’, suppliers’, or other partners’ IT Systems could be detrimental to our business, reputation, financial performance and results of operations.*”

### **Cybersecurity Governance**

Our Board considers cybersecurity risk as part of its risk oversight function and has delegated to the Audit Committee (Committee) the oversight of cybersecurity risks, including management’s implementation of our cybersecurity risk management program.

The Committee receives regular reports from management on our cybersecurity risks. In addition, management updates the Committee, where it deems appropriate, regarding any cybersecurity incidents it considers to be significant or potentially significant.

The Committee reports to the full Board regarding its activities, including those related to cybersecurity. The full Board also receives periodic briefings from management on our cyber risk management program. Board members receive presentations on cybersecurity topics from our Chief Information Officer (CIO), internal security staff or external experts as part of the Board’s continuing education on topics that impact public companies.

Our management team, including our CIO, Chief Information Security Office (CISO) and General Counsel, is responsible for assessing and managing our material risks from cybersecurity threats. The team has primary responsibility for our overall cybersecurity risk management program and supervises both our internal cybersecurity personnel and our retained external cybersecurity consultants. Our CIO (to whom the CISO reports) regularly attends meetings of the Committee. Our management team’s experience includes decades of experience working in information security, advanced education, and information security certifications. Kurt Baumgarten, CISO, has a long history of successfully leading Information Security Programs across a diverse array of organizations such as Linedata SA, Indigo Ag, and Matterport. Kurt has multiple security certifications, such as CISA, CRISC, CDPSE, CGEIT, and has earned a master’s degree in information security from Norwich University as well as an MBA with a concentration in e-commerce. Dr. Jeffrey Nimeroff, CIO, has a 25-year history of building technology groups and integrating Information Security programs at organizations ranging from startups like Hotsocket and Pet360 to established companies at various points in their lifecycle like CDnow, and Bertelsmann Music Group. Dr. Nimeroff has a PhD in Computer Science from the University of Pennsylvania.

Our management team takes steps to stay informed about and monitor efforts to prevent, detect, mitigate, and remediate cybersecurity risks and incidents through various means, which may include briefings from internal security personnel; threat intelligence and other information obtained from governmental, public or private sources, including external consultants engaged by us; and alerts and reports produced by security tools deployed in our IT environment.

## **Item 2. Properties.**

Our corporate headquarters is located in New York City, New York. It consists of approximately 46,000 square feet under a lease agreement that expires in June 2027. We have several offices in the U.S. and have operations in the UK, the EU, India, Australia and New Zealand as well as other locations. Our New York office focuses on our go-to-market strategy, customer success, shared services and infrastructure. Our San Francisco office serves as our innovation hub. The European, Australia and New Zealand offices focus on go-to-market and customer success. The India offices concentrate on innovation, infrastructure and shared services.

All our offices are leased, and we do not own any real property. We believe that our current facilities are sufficient to meet our present needs. As we grow, we expect that suitable additional space will be available to either expand existing offices or open new office locations.

## **Item 3. Legal Proceedings.**

From time to time, we are involved in various legal proceedings arising from the normal course of business activities. We are not currently a party to any litigation the outcome of which, we believe, if determined adversely to us, would individually or taken together have a material adverse effect on our business, operating results, cash flows, or financial condition. Defending any such proceedings is costly and can impose a significant burden on management and employees. The results of any current or future litigation cannot be predicted with certainty, and regardless of the outcome, litigation can have an adverse impact on us because of defense and settlement costs, diversion of management resources, and other factors.

On November 22, 2024, a purported stockholder of the Company filed a putative class action lawsuit in the U.S. District Court for the Southern District of New York against the Company and the Company's Chief Executive Officer, David A. Steinberg, and the Company's Chief Financial Officer, Christopher Greiner, which is captioned *In re Zeta Global Holdings Corporation Securities Litigation*. On February 26, 2025, the Court appointed putative stockholders Amir Konigsberg and the Allegheny County Employees' Retirement System as co-lead plaintiffs. The co-lead plaintiffs filed an Amended Class Action Complaint on May 12, 2025, which also named other officers of the Company. The Amended Complaint alleges, based in part on the report from Culper Research, that the defendants made false and misleading statements and omissions about the Company's business, operations, and prospects between February 27, 2024 and March 10, 2025. We are vigorously defending ourselves against this lawsuit, and we believe the claims made in the report are without merit. The lawsuit seeks, among other things, damages in connection with the Company's allegedly artificially inflated stock price between February 27, 2024 and March 10, 2025 as a result of those allegedly false and misleading statements and omissions, as well as interest, attorneys' fees, and costs. The Company and the individual defendants moved to dismiss the Amended Complaint on July 11, 2025; briefing on that motion was completed on September 9, 2025. Discovery is stayed while the parties are awaiting a decision on the motion to dismiss. This matter is still in the early stages of the legal process, and as a result, the Company is not able to estimate a range of possible loss.

On December 11, 2024 and December 23, 2024, purported stockholders of the Company filed shareholder derivative complaints in the U.S. District Court for the Southern District of New York purportedly on the Company's behalf against members of the Company's board of directors and the Company as a nominal defendant, which have been consolidated into a single lawsuit captioned *In re Zeta Global Holdings Corp. Stockholder Derivative Litigation*, based on the same underlying allegations as in the securities class action described above. The complaints allege (i) violations of Section 14(a) of the Securities Exchange Act of 1934, (ii) breach of fiduciary duty, (iii) unjust enrichment, (iv) abuse of control, (v) gross mismanagement, (vi) waste of corporate assets, (vii) contribution under Section 10(b) and 21D of the Securities Exchange Act of 1934, and (viii) aiding and abetting. On March 4, 2025, the Court stayed the litigation through the resolution of the motion to dismiss in the securities class action. We intend to vigorously defend ourselves against this lawsuit, and we believe the claims made in the report are without merit. The Company's board members are each party to an indemnification agreement with the Company that may require the Company to reimburse the board members for certain expenses and other costs related to this lawsuit. This matter is at the very early stages of the legal process, and as a result, the Company is not able to estimate a range of possible loss.

For a description of our legal proceedings, see "Note 12. Commitments and Contingencies" to our audited consolidated financial statements in the "Financial Statements and Supplementary Data" section of this Annual Report on Form 10-K.

## **Item 4. Mine Safety Disclosures.**

Not applicable.

## PART II

### Item 5. Market for Registrant’s Common Equity, Related Stockholder Matters and Issuer Purchases of Equity Securities.

#### Market Information

On June 14, 2021, our Class A Common Stock began trading on the NYSE under the symbol “ZETA”. Prior to that time, there was no public market for our Class A Common Stock. There is no established public trading market for our Class B Common Stock.

#### Stockholders

As of February 13, 2026, there were 138 holders of record of our Class A Common Stock and 11 holders of record of our Class B Common Stock.

#### Dividend Policy

We do not currently intend to pay any cash dividends on our Class A or Class B Common Stock. Any declaration and payment of future dividends to holders of our Class A Common Stock will be at the discretion of our board of directors and will depend on many factors, including our financial condition, earnings, operating results, contractual restrictions, capital requirements, business prospects and other factors our board of directors may deem relevant.

#### Purchases of Equity Securities by the Issuer or Affiliated Purchaser

Common stock repurchases during the quarter ended December 31, 2025 were as follows:

Period	(a) Total Number of Shares Purchased	(b) Average Price Paid per Share	(c) Total Number of Shares Purchased as Part of Publicly Announced Plans or Programs <sup>(1)</sup>	(d) Approximate Dollar Value of Shares that May Yet Be Purchased Under the Plans or Programs (in millions) <sup>(1)</sup>
October 1, 2025 – October 31, 2025	—	\$ —	—	\$ —
November 1, 2025 – November 30, 2025	977,380	\$ 17.97	977,380	\$ 181.4
December 1, 2025 – December 31, 2025	963,244	\$ 18.06	963,244	\$ 164.0
<b>Total</b>	<b>1,940,624</b>		<b>1,940,624</b>	

(1) On November 13, 2024, the Company’s Board of Directors authorized the 2024 SRP, which authorized up to \$100.0 million in the aggregate for (i) repurchases of the Company’s outstanding Class A Common Stock through December 31, 2026 and (ii) the RSA Withholding Program. On July 23, 2025, the Company’s Board of Directors authorized the 2025 SRP, which authorized up to \$200.0 million in the aggregate for (i) repurchases of the Company’s outstanding Class A Common Stock through December 31, 2027 and (ii) the RSA Withholding Program. The 2025 SRP supplements the 2024 SRP.

## Performance Graph

The following performance graph and related information shall not be deemed “soliciting material” or to be “filed” with the SEC, nor shall such information be incorporated by reference into any future filing under the Securities Act or the Exchange Act, whether made before or after the date hereof and irrespective of any general incorporation language in any such filing, or otherwise subject to the liabilities under the Securities Act or Exchange Act, except to the extent that we specifically incorporate it by reference into such filing.

The following graph depicts the total cumulative stockholder return of our Class A Common Stock from June 10, 2021, the first day of trading of our Class A Common Stock on the NYSE, through December 31, 2025, relative to the performance of the Nasdaq Composite, Nasdaq Computer and Russell 2000 indices. The graph assumes an initial investment of \$100.00 at the close of trading on June 10, 2021 and that all dividends paid by companies included in these indices have been reinvested. The performance shown in the graph below is not intended to forecast or be indicative of future stock price performance.

### Comparison of Cumulative Total Return

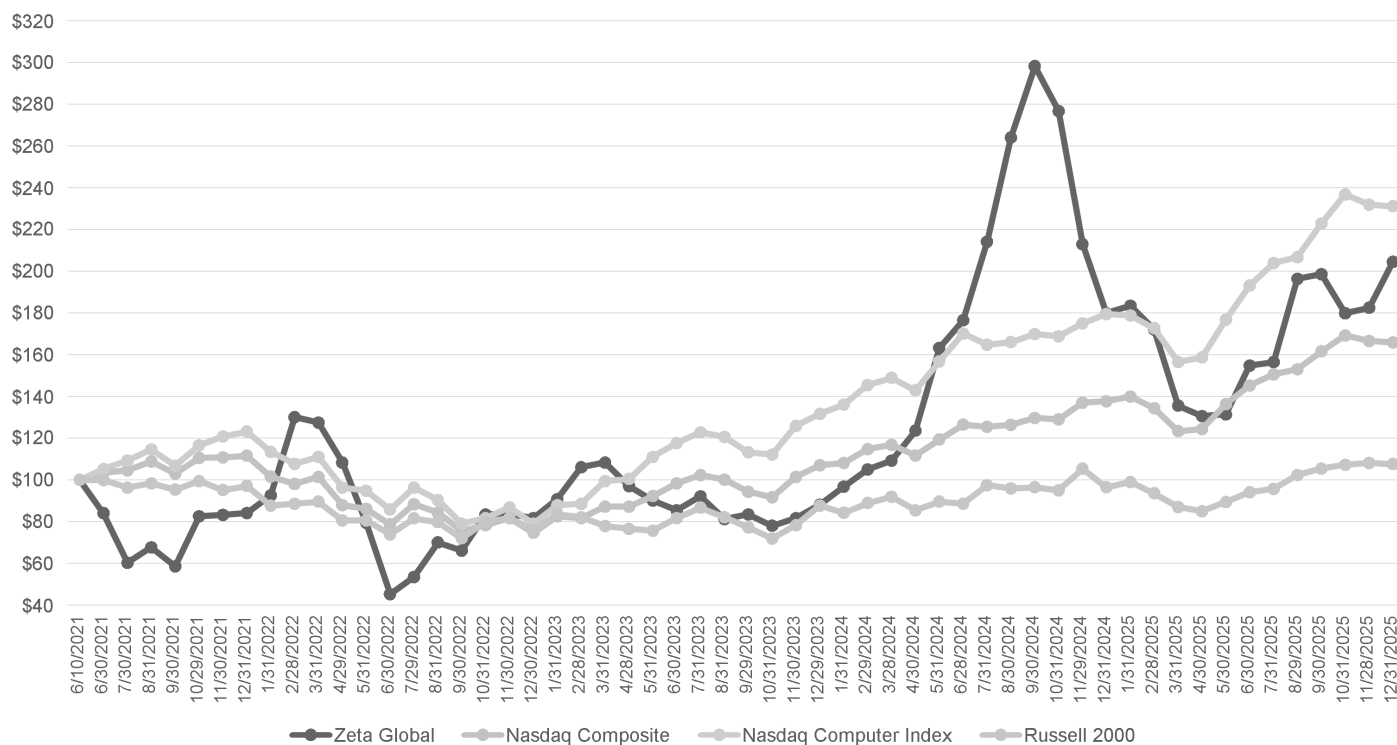

Item 6. Reserved.

## **Item 7. Management’s Discussion and Analysis of Financial Condition and Results of Operations.**

*The following discussion and analysis provides information which management believes is relevant to an assessment and understanding of our consolidated results of operations and financial condition. The discussion should be read in conjunction with our consolidated financial statements and notes thereto included elsewhere in this Annual Report on Form 10-K. This discussion contains forward-looking statements and involves numerous risks and uncertainties, including, but not limited to, those described under the heading “Risk Factors.” Actual results may differ materially from those contained in any forward-looking statements. Additionally, our historical results are not necessarily indicative of the results that may be expected for any period in the future. Our management’s discussion and analysis of financial condition and results of operations included in this document generally discusses 2025 and 2024 items and year-to-year comparisons between 2025 and 2024. Discussions of 2023 items and year-to-year comparisons between 2024 and 2023 that are not included in this document can be found in “Management’s Discussion and Analysis of Financial Condition and Results of Operations” in Part II, Item 7 of our Annual Report on Form 10-K for the fiscal year ended December 31, 2024, filed with the SEC on February 26, 2025.*

### **Overview**

Zeta is a leading AI-powered omnichannel data-driven cloud platform that provides enterprises with consumer intelligence and marketing automation software. We empower our customers to target, connect and engage consumers through software that delivers personalized marketing across all addressable channels, including email, social media, web, chat, Connected TV (“CTV”) and video, among others. Our Generative AI (GenAI)-driven marketing solutions enable brands to personalize experiences at scale, measure impact with precision and optimize marketing spend to increase return on investment (“ROI”).

Our Zeta Marketing Platform, or ZMP, is an AI-powered marketing platform with identity data at its core. Leveraging GenAI and machine learning, the ZMP processes billions of structured and unstructured data signals to predict consumer intent, optimize messaging and drive personalized messaging across all channels. The ZMP enables brands to connect with consumers through native integration of marketing channels and application programming interface (“API”) integration with third parties. The ZMP’s data-driven algorithms and processes learn and optimize each customer’s marketing program in real time, producing a ‘flywheel effect’ that enables our customers to test, learn and improve their marketing programs in real time.

The ZMP enhances our customers’ ability to personalize consumer experiences at scale across multiple touchpoints. With AI-driven automation, brands can orchestrate highly effective programs through intuitive workflows and real-time intelligence. Our Zeta SuperGraph™ improves identity resolution while maintaining compliance with evolving privacy standards. Zeta Answers, our intelligence suite, synthesizes Zeta’s proprietary data and data generated by our customers to uncover consumer insights that are translated into marketing programs designed for highly targeted audiences across digital channels, including email, SMS, websites, applications, social media, CTV and chat.

### ***Macroeconomic trends***

Our business and the operations of our customers depend on the overall state of the economy, and we and they could be negatively impacted by slower economic growth and the potential for a recession. While core inflation has remained relatively steady for the last year, the economy continues to be impacted by the looming potential of increased inflation rates and faces further inflation risk. To date, the effects of tariffs and changes in global trade policies on the overall state of the economy and on our business have not materially impacted our costs or operations. However, the evolving tariffs and changes in global trade policies continue to cause overall economic uncertainty and may increase our costs and adversely impact our operations as well as customers’ businesses and operations. Additionally, other potentially challenging macroeconomic conditions, and the resulting impact on the economy and consumer spending, could negatively impact our and our customers’ businesses and operations.

## Factors Affecting Results of Operations

The following factors have been important to our business, and we expect them to impact our results of operations and financial condition in future periods:

### *New Super-Scaled Customer Acquisition*

We are focused on increasing the number of super-scaled customers that adopt the ZMP in their enterprises. We define “super-scaled customers” as customers from which we generated at least \$1,000,000 in revenues in the trailing twelve months. Our long-term growth and operating results will depend on our ability to attract more super-scaled customers as we address their most pressing marketing automation needs. We will continue to focus on enterprises across multiple geographies. Between January 1, 2025 and December 31, 2025, our sales team increased by 36 sales employees, and we expect to continue to invest in our go-to-market efforts in 2026. We have significantly enhanced our sales techniques in order to build a collaborative environment that encourages cross-selling and implemented a new learning and development program for our sales team. Our sales team productivity increases with tenure and our current management system gives us confidence that we are well positioned for sustainable growth. Our Zeta Answers suite is a module that provides actionable insights to our customers and serves as an entry point into the ZMP. Zeta Answers suite has been a proven way to land scaled customers, with minimal cost of implementation and high value adoption.

### *Drive Increase to Average Revenue Per User*

During the year ended December 31, 2025, we experienced an increase in our scaled and super-scaled customer Average Revenue Per User (“ARPU”), which resulted in our revenues increasing for the year compared to the prior-year period. Our scaled customer ARPU growth resulted primarily from the effects of transitioning our sales team model to focus a dedicated team on new business development and a separate team on training and educating new and existing users on our platform capabilities. Our transition to this hunter/farmer sales model has included focusing more of our sales team on growth of existing scaled customers and aligning scaled customers with sellers that have specific industry expertise.

### *Expand Sales to Existing Customers*

We adhere to a “land, expand, extend” sales model. After prospecting and landing new customers, we focus on expanding sales to such customers. This includes increasing their use of one product and/or embedding multiple products within an enterprise with our Zeta Answers suite serving as the connective tissue across multiple products. We have super-scaled customers both in the U.S. and internationally, and we believe we can achieve growth by cross-selling our existing solutions and introducing new features and functionalities within the platform. We expect that our ability to increase adoption of our products within existing customers increases our future opportunities through additional sales. As part of this strategy, we expect to drive expansion in the number of channels per super-scaled customer. During both the years ended December 31, 2025 and 2024, our channels per scaled customer were 2.3. During the years ended December 31, 2025 and 2024, our channels per super-scaled customer were 3.3 and 3.0, respectively.

We use an annual net revenue retention (“NRR”) rate as a measure of our ability to retain and expand business generated from our existing customers base. We believe that many companies frequently use annual NRR rate as an indicator for determining customer loyalty. We calculate our annual NRR rate by dividing current year revenue earned from customers from which we also earned revenue in the prior year, by the prior year revenues. Our annual NRR rate was 128.0% and 113.6% for the years ended December 31, 2025 and 2024, respectively. We exclude political and advocacy customers, which represented 1.0% and 8.0% of revenue for 2025 and 2024, respectively, from our calculation of annual NRR rate because of the biennial nature of these customers.

Our customer loyalty is also reflected in the table below, which breaks down the tenure of our scaled and super-scaled customers for the year ended December 31, 2025.

### Tenure for All Scaled Customers for Year Ended December 31, 2025

Customer Tenure	Number of Scaled Customers	% of Scaled Customers	% of Scaled Customer Revenue
5+ Years	209	34.7%	64.2%
3-5 Years	65	10.8%	10.6%
1-3 Years	217	36.0%	19.0%
Under 1 Year	111	18.5%	6.2%
<b>Total</b>	<b>602</b>	<b>100.0%</b>	<b>100.0%</b>

## Tenure for All Super-Scaled Customers for Year Ended December 31, 2025

Customer Tenure	Number of Super-Scaled Customers	% of Super-Scaled Customers	% of Super-Scaled Customer Revenue
5+ Years	90	49.0%	68.2%
3-5 Years	26	14.1%	10.6%
1-3 Years	56	30.4%	16.7%
Under 1 Year	12	6.5%	4.5%
<b>Total</b>	<b>184</b>	<b>100.0%</b>	<b>100.0%</b>

### *Adoption of Marketing Automation Products*

Our ability to drive adoption of the ZMP will depend on the overall demand for marketing automation solutions. We expect continued strong investment in marketing technology by enterprise companies. Additionally, as enterprise marketing spend shifts towards digital from offline channels, we expect marketing automation technology will benefit. As a result, we expect our enterprise customer base to grow and propel greater platform deployment and usage. While we do not believe our competitors offer a comparable all-in-one platform solution for marketing automation, certain competitors offer point solutions that compete with specific tools and products we offer as part of the ZMP. Potential customers may also elect to build in-house solutions for marketing automation. While it is difficult to predict adoption rates and future product demand, we are focused on continuing to innovate and create marketing automation products that address the business requirements of our customers better than alternative solutions.

### *Investment in Innovation*

We intend to invest in our business in order to drive long-term growth in an expanding market and capture economies of scale derived from a larger business base. For example, we plan to invest in our research and development activities to ensure we remain at the forefront of data management, AI development and marketing automation. We will also continue to invest in our sales and marketing capabilities. Lastly, we expect to invest in the expansion of markets including international and the B2B sector. We plan to incur additional general and administrative expenses to support our growth. Even as cost of revenues (excluding depreciation and amortization) and other operating expenses fluctuate over time and may be negatively impacted by factors beyond our control, we plan to remain focused on making necessary investments to drive long-term growth.

### *Seasonality and Cyclicalities*

In general, the marketing industry experiences seasonal trends that affect the vast majority of participants in the digital marketing ecosystem, as well as cyclicalities in political activity in economic conditions. Historically, marketing activity is higher in the fourth quarter of the calendar year to coincide with the holiday shopping season as compared to the first quarter. As a result, the subsequent first quarter tends to reflect lower activity levels and lower performance. In addition, political and advocacy customers are impacted by political cycles, with generally higher activity in presidential and, to a lesser extent, midterm election years. We generally expect these seasonality and cyclicalities trends to continue and our ability to effectively manage our resources in anticipation of these trends may affect our operating results.

## Key Performance Metrics

We review key performance metrics, discussed below, to evaluate our business, track performance, identify trends, formulate plans and make strategic decisions. We believe that the presentation of such metrics provides investors with effective ways to measure and model the performance of companies such as ours, with recurring revenue streams. Going forward, we intend to focus on reporting metrics with respect to our super-scaled customers as these customers represent a substantial majority of our revenue, and these metrics are most relevant to evaluating our business and performance. We no longer intend to include metrics with respect to our scaled customers in our quarterly reports on Form 10-Q, as these metrics are expected to be less relevant.

### ***Scaled and Super-Scaled Customers***

We measure and track the number of scaled customers on a trailing twelve months basis because our ability to attract new scaled customers, grow our scaled customer base and retain or expand our business with existing scaled customers is both an important contributor to our revenue growth and an indicator to investors of our measurable success. We define scaled customers as customers from which we generated at least \$100,000 in revenues during the trailing twelve months. As a subset of scaled customers, we define super-scaled customers as customers from which we generated at least \$1.0 million in revenues during the trailing twelve months. We calculate the number of scaled and super-scaled customers at the end of each reporting period as the number of customers billed during each applicable period. As of December 31, 2025, we had 602 scaled customers representing 97% of total revenue in 2025, compared to 527 scaled customers as of December 31, 2024, representing 98% of total revenue in 2024. As of December 31, 2025, we had 184 super-scaled customers representing 87% of total revenue in 2025, compared to 148 super-scaled customers as of December 31, 2024, representing 84% of total revenue in 2024.

	<u>Year ended December 31,</u>	
	<u>2025</u>	<u>2024</u>
Scaled Customers	602	527
Super-Scaled Customers	184	148

Scaled customers increased 14% to 602 as of December 31, 2025, compared to 527 as of December 31, 2024, primarily due to higher usage of our platform among our customers and new additions to our scaled customer base. Of our scaled customers, 184 and 148 are super-scaled customers as of December 31, 2025 and 2024, respectively. Super-scaled customers increased 24% to 184 as of December 31, 2025, compared to 148 as of December 31, 2024.

### ***Scaled and Super-Scaled Customer ARPU***

We believe that our ability to increase scaled customer ARPU is an indicator of our ability to grow the long-term value of existing customer relationships. We calculate the scaled customer ARPU as revenue for the corresponding period divided by the number of scaled customers at the end of that period. We believe that scaled customer ARPU is useful for investors because it is an indicator of our ability to increase revenue and scale our business.

	<u>Year ended December 31,</u>	
	<u>2025</u>	<u>2024</u>
Scaled Customer ARPU (in thousands)	\$ 2,109	\$ 1,868
Super-Scaled Customer ARPU (in thousands)	\$ 6,156	\$ 5,713

Scaled customer ARPU increased 13% to \$2.1 million for the year ended December 31, 2025, compared to \$1.9 million for the year ended December 31, 2024, primarily due to higher usage of our platform among scaled customers. ARPU for our super-scaled customers increased 8% to \$6.2 million (across 184 customers) for the year ended December 31, 2025, compared to \$5.7 million (across 148 customers) for the year ended December 31, 2024.

## **Description of Certain Components of Financial Data**

### ***Revenues***

Our revenue primarily arises from use of our technology platform via subscription fees, volume-based utilization fees and fees for professional services. Our platform revenue is comprised of a mix of direct platform revenue and integrated platform revenue, which leverages API integrations with third parties. For 2025 and 2024, we derived 74% and 70% of our revenues from direct platforms, respectively, and 26% and 30% of our revenues from integrated platforms, respectively. Revenues are recognized when control of these services is transferred to our customers, in an amount that reflects the consideration we expect to be entitled to in exchange for those services. Sales and other taxes collected by us are excluded from revenue. Our revenue recognition policies are discussed in more detail below under “Critical Accounting Policies and Estimates.”

### ***Cost of revenues (excluding depreciation and amortization)***

Cost of revenues excludes depreciation and amortization and consists primarily of media and marketing costs and certain employee-related costs. Media and marketing costs consist primarily of fees paid to third-party publishers, media owners or managers, and strategic partners that are directly related to revenue-generating events. We pay these third-party publishers, media owners or managers and strategic partners on revenue-share, a cost-per-lead, cost-per-click, or cost-per-thousand-impressions basis. Expenses related to “internet traffic” associated with the viewing of available impressions or queries per second and costs of providing support to our customers are also included in the cost of revenues (excluding depreciation and amortization). Employee-related costs included in cost of revenues (excluding depreciation and amortization) include salaries, bonuses, commissions, stock-based compensation and employee benefit costs primarily related to individuals directly associated with providing services to our customers. Our cost of revenues (excluding depreciation and amortization) are dependent on the revenue mix and therefore can slightly increase or decrease in the future as a percentage of revenue over the long term.

### ***General and administrative expenses***

General and administrative expenses primarily consist of technology and infrastructure cost, employee-related costs, including salaries, bonuses, stock-based compensation and employee benefits costs associated with our executives, finance, legal, human resources and other administrative personnel, as well as accounting and legal professional services fees and platform and related infrastructure costs. We expect general and administrative expenses to increase in absolute dollars in future periods. We expect that general and administrative expenses to decrease as a percentage of revenue over the long term.

### ***Selling and marketing expenses***

Selling and marketing expenses primarily consist of employee-related costs, including salaries, bonuses, employee benefits costs, stock-based compensation and commission costs for our sales and marketing personnel. Selling and marketing expenses also include costs for market development programs, advertising, promotional and other marketing activities. We intend to continue to invest in marketing initiatives and as a result we expect selling and marketing expenses to increase in absolute dollars in future periods. Selling and marketing expenses as a percentage of revenue may fluctuate from period to period based on revenue levels and the timing of our investments in these functions over the long term.

### ***Research and development expenses***

Research and development expenses primarily consist of employee-related costs, including salaries, bonuses and employee benefit costs, stock-based compensation associated with engineering and technology services associated with the ongoing research and maintenance of internal use software. We expect to continue to invest in research and development in order to develop our technology platform to drive incremental value and growth, and as a result we expect research and development expenses to increase in absolute dollars in future periods. We also expect that research and development expenses to fluctuate from period to period as a percentage of revenue over the long term.

### ***Depreciation and amortization***

Depreciation and amortization relate to property and equipment, website and software development costs as well as acquisition-related and other acquired intangible assets. We record depreciation and amortization using straight-line method over the estimated useful life of the assets.

### ***Acquisition-related expenses***

Acquisition-related expenses primarily consist of legal and professional services fees and employee related expenses that are associated with business combinations. We expect that acquisition-related expenses will be correlated with future acquisitions (if any), which could be greater than or less than our historic levels.

### ***Restructuring expenses***

Restructuring expenses primarily consist of employee termination costs due to internal restructuring. We expect that restructuring expenses will be correlated with future restructuring activities (if any), which could be greater than or less than our historic levels.

### ***Interest expenses, net***

Interest expenses, net primarily consists of interest payable on our long-term borrowings, net of interest earned on our short-term investments in money market accounts and other short-term deposits. We anticipate interest expense to be impacted by changes in variable interest rates.

### ***Other expenses / (income)***

Other expenses / (income) primarily consist of changes in fair value of acquisition-related liabilities, gains and losses on assets and foreign exchange gains and losses. We expect that the magnitude of other income and expenses will depend on external factors such as foreign exchange rates and the remeasurement impact of acquisition-related liabilities, which depends on the performance of our acquisitions and could be greater than or less than our historic levels.

### ***Income tax (benefit) / provision***

We account for income taxes in accordance with ASC 740, *Income Taxes*, which requires an asset and liability approach for the financial accounting and reporting of income taxes. Under this method, deferred tax assets and liabilities are determined based on temporary differences between the financial statement and tax basis of assets and liabilities using enacted tax rates in effect for the year in which the differences are expected to reverse. The effect on deferred tax assets and liabilities of a change in tax laws is recognized in the consolidated statements of operations in the period that includes the enactment date. A valuation allowance is established when we determine that it is more likely than not that some portion or all of the deferred tax assets will not be realized.

Based on the weight of existing objective evidence as of the balance sheet date, which includes cumulative losses in recent years, we have concluded that the U.S. deferred tax assets are not realizable on a more-likely-than-not basis and that a full valuation allowance is required. However, given anticipated future earnings, we believe that there is a reasonable possibility that within the next 12 months, sufficient positive evidence may become available to allow us to reach a conclusion that a portion of the valuation allowance will no longer be needed. Release of the valuation allowance would result in the recognition of certain deferred tax assets and a decrease to income tax expense for the period the release is recorded. However, the exact timing and amount of the valuation allowance release are subject to change on the basis of the level of profitability that we are able to actually achieve.

### ***Stock-based compensation***

The measurement of stock-based compensation for all stock-based payment awards, including restricted stock, restricted stock units (“RSUs”), performance-based stock units (“PSUs”) and stock options granted to employees, consultants or advisors and non-employee directors, and shares purchased under the Company’s employee stock purchase plan, is based on the estimated fair value of the awards on the date of grant or date of modification of such grants. See “Note 13. Stock-Based Compensation” to our consolidated financial statements for further details.

We estimate the recognition of unrecognized stock-based compensation as follows, subject to future forfeitures:

<b>Year ended December 31,</b>				
<b>2026</b>	<b>2027</b>	<b>2028</b>	<b>2029</b>	<b>Total</b>
\$ 151,174	\$ 70,221	\$ 29,295	\$ 3,672	\$ 254,362

## Results of Operations

We operate as a single reportable segment to reflect the way our Chief Operating Decision Maker (“CODM”) reviews and assesses the performance of the business. The Company’s CODM is the Chief Executive Officer.

	Year ended December 31,	
	2025	2024
<b>Revenues</b>	<b>\$ 1,304,668</b>	<b>\$ 1,005,754</b>
<b>Operating expenses:</b>		
Cost of revenues (excluding depreciation and amortization)	513,587	399,552
General and administrative expenses	233,024	204,595
Selling and marketing expenses	340,040	314,514
Research and development expenses	117,173	90,679
Depreciation and amortization	72,039	56,100
Acquisition-related expenses	20,281	8,229
Restructuring expenses	3,152	—
<b>Total operating expenses</b>	<b>\$ 1,299,296</b>	<b>\$ 1,073,669</b>
<b>Income / (loss) from operations</b>	<b>5,372</b>	<b>(67,915)</b>
Interest expenses, net	371	7,147
Other expenses / (income)	38,088	(115)
Total other expenses	\$ 38,459	\$ 7,032
Loss before income taxes:	(33,087)	(74,947)
Income tax benefit	(1,578)	(5,176)
<b>Net loss</b>	<b>\$ (31,509)</b>	<b>\$ (69,771)</b>

### Comparison of the Years Ended December 31, 2025 and 2024

#### Revenues

	Year Ended December 31,		Change	
	2025	2024	Amount	%
Revenues	\$ 1,304,668	\$ 1,005,754	\$ 298,914	29.7%

Revenues increased by \$298.9 million, or 29.7%, for the year ended December 31, 2025 as compared to the year ended December 31, 2024. The increase in revenues is attributable to incremental revenues of \$108.0 million from new customers (including approximately \$84.2 million from acquisitions) and \$190.9 million from existing customers.

#### Cost of revenues (excluding depreciation and amortization)

	Year Ended December 31,		Change	
	2025	2024	Amount	%
Cost of revenues (excluding depreciation and amortization)	\$ 513,587	\$ 399,552	\$ 114,035	28.5%

Cost of revenues (excluding depreciation and amortization) increased by \$114.0 million, or 28.5%, for the year ended December 31, 2025, as compared to the year ended December 31, 2024. This increase was primarily driven by \$89.9 million of incremental media costs related to incremental revenues, higher technology expenses of \$22.8 million and employee-related costs of \$1.3 million.

### General and administrative expenses

	Year Ended December 31,		Change	
	2025	2024	Amount	%
General and administrative expenses	\$ 233,024	\$ 204,595	\$ 28,429	13.9%

General and administrative expenses increased by \$28.4 million, or 13.9%, for the year ended December 31, 2025, as compared to the year ended December 31, 2024. This increase was primarily driven by higher technology and infrastructure cost of \$12.1 million, employee-related costs of \$11.1 million, professional services fees of \$9.6 million, and other general and administrative expenses of \$3.4 million, partially offset by lower stock-based compensation of \$7.8 million.

### Selling and marketing expenses

	Year Ended December 31,		Change	
	2025	2024	Amount	%
Selling and marketing expenses	\$ 340,040	\$ 314,514	\$ 25,526	8.1%

Selling and marketing expenses increased by \$25.5 million, or 8.1%, for the year ended December 31, 2025, as compared to the year ended December 31, 2024. This increase was primarily driven by higher employee-related costs of \$42.4 million, partially offset by lower stock-based compensation of \$14.9 million and other sales and marketing-related expenses of \$2.0 million.

### Research and development expenses

	Year Ended December 31,		Change	
	2025	2024	Amount	%
Research and development expenses	\$ 117,173	\$ 90,679	\$ 26,494	29.2%

Research and development expenses increased by \$26.5 million, or 29.2%, for the year ended December 31, 2025, as compared to the year ended December 31, 2024. This increase was primarily driven by higher employee-related costs of \$17.3 million, stock-based compensation of \$5.8 million and consulting fees of \$3.4 million.

### Depreciation and amortization

	Year Ended December 31,		Change	
	2025	2024	Amount	%
Depreciation and amortization	\$ 72,039	\$ 56,100	\$ 15,939	28.4%

Depreciation and amortization increased by \$15.9 million, or 28.4%, for the year ended December 31, 2025, as compared to the year ended December 31, 2024. This increase was primarily driven by higher amortization expenses related to intangible assets.

### Acquisition-related expenses

	Year Ended December 31,		Change	
	2025	2024	Amount	%
Acquisition-related expenses	\$ 20,281	\$ 8,229	\$ 12,052	146.5%

Acquisition-related expenses increased by \$12.1 million, or 146.5%, for the year ended December 31, 2025, as compared to the year ended December 31, 2024. This increase was primarily driven by expenses incurred in connection with our acquisition of Marigold's Enterprise Business, which was closed on November 24, 2025.

### Restructuring expenses

	Year Ended December 31,		Change	
	2025	2024	Amount	%
Restructuring expenses	\$ 3,152	\$ —	\$ 3,152	100.0%

We recorded restructuring expenses of \$3.2 million for the year ended December 31, 2025 related to employee termination costs due to internal restructuring. We did not have any restructuring expenses for the year ended December 31, 2024.

### Interest expenses, net

	Year Ended December 31,		Change	
	2025	2024	Amount	%
Interest expenses, net	\$ 371	\$ 7,147	\$ (6,776)	(94.8)%

Interest expenses, net decreased by \$6.8 million, or 94.8%, for the year ended December 31, 2025, as compared to the year ended December 31, 2024, primarily due to higher interest income earned on our money market accounts and short-term deposits.

### Other expenses / (income)

	Year Ended December 31,		Change	
	2025	2024	Amount	%
Other expenses / (income)	\$ 38,088	\$ (115)	\$ 38,203	NM*

Other expenses increased by \$38.2 million, for the year ended December 31, 2025, as compared to other income for the year ended December 31, 2024. This increase in other expenses was primarily driven by an increase in the fair value change of acquisition-related liabilities recorded for the year ended December 31, 2025, as compared to the year ended December 31, 2024.

\*Not Meaningful

### Income tax benefit

	Year Ended December 31,		Change	
	2025	2024	Amount	%
Income tax benefit	\$ (1,578)	\$ (5,176)	\$ (3,598)	(69.5)%

Income tax benefit decreased by \$3.6 million for the year ended December 31, 2025, as compared to the year ended December 31, 2024.

For the year ended December 31, 2025, we recorded income tax benefit of \$1.6 million, primarily related to the partial reversal of our U.S. federal and state valuation allowance, as the acquisition of the Marigold's Enterprise Business consummated during 2025 created a source of future taxable income, partially offset by an income tax provision for foreign and state taxes.

For the year ended December 31, 2024, we recorded an income tax benefit of \$5.2 million, primarily related to the partial reversal of our U.S. federal and state valuation allowance, as the acquisition of LiveIntent consummated during 2024, created a source of future taxable income, partially offset by an income tax provision for foreign taxes.

The effective tax rate for the year ended December 31, 2025 was 4.8% and for the year ended December 31, 2024 was 6.9%. For both 2025 and 2024, our effective tax rates differ from the U.S. federal statutory rate of 21%, primarily related to changes in our U.S. valuation allowance as a result of business combinations described above. For both 2025 and 2024, we maintained a full valuation allowance against our U.S. net deferred tax assets based upon the weight of existing objective evidence.

On July 4, 2025, the One Big Beautiful Bill Act was enacted into law. The legislation included taxpayer-favorable provisions applicable to the 2025 tax year and future periods, including the restoration of depreciation and amortization in adjusted taxable income for purposes of the Section 163(j) interest limitation, the reinstatement of immediate deductibility of domestic research and development expenditures, and the permanent extension of 100% bonus depreciation for qualifying property. In accordance with ASC 740, *Income Taxes*, the Company recognized the effects of the enacted tax law changes in its income tax provision for the year ended December 31, 2025. However, the taxpayer-favorable provisions of the One Big Beautiful Bill did not have a material impact on our effective tax rate.

## Non-GAAP Financial Measures

We use the following non-GAAP financial information, collectively, to evaluate our ongoing operations and for internal planning and forecasting purposes. Non-GAAP financial information is presented for supplemental informational purposes only, should not be considered a substitute for financial information presented in accordance with generally accepted accounting principles, and may be different from similarly titled non-GAAP measures used by other companies. Whenever we use a non-GAAP financial measure, a reconciliation is provided to the most closely applicable financial measure stated in accordance with generally accepted accounting principles. We believe that these non-GAAP financial measures may be useful to investors in analyzing our financial and operational performance.

### *Adjusted EBITDA and adjusted EBITDA margin*

Adjusted EBITDA is a non-GAAP financial measure defined as net income / (loss) adjusted for interest expenses, net, depreciation and amortization, stock-based compensation, income tax (benefit) / provision, acquisition-related expenses, restructuring expenses, change in fair value of warrants and derivative liabilities, certain dispute settlement expenses, gain on extinguishment of debt, certain non-recurring capital raise related (including initial public offering (“IPO”)) expenses, including the payroll taxes related to vesting of restricted stock and restricted stock units upon the completion of the IPO, and other expenses / (income). Acquisition-related expenses and restructuring expenses primarily consist of professional services fees, severance and other employee-related costs, which may vary from period to period depending on the timing of our acquisitions and restructuring activities and may distort the comparability of the results of operations. Change in fair value of warrants and derivative liabilities is a non-cash expense related to periodically recording “mark-to-market” changes in the valuation of derivatives and warrants. Other expenses / (income) consist of non-cash expenses such as changes in fair value of acquisition-related liabilities, gains and losses on extinguishment of acquisition-related liabilities, gains and losses on sales of assets and foreign exchange gains and losses. In particular, we believe that the exclusion of stock-based compensation, certain dispute settlement expenses and non-recurring capital raise related (including IPO) expenses that are not related to our core operations provides measures for period-to-period comparisons of our business and provides additional insight into our core controllable costs. We exclude these charges because these expenses are not reflective of ongoing business and operating results. Adjusted EBITDA margin is a non-GAAP metric defined as adjusted EBITDA divided by the total revenues for the same period. Adjusted EBITDA and adjusted EBITDA margin provide us with a useful measure for period-to-period comparisons of our business as well as comparison to our peers. Our use of adjusted EBITDA and adjusted EBITDA margin has limitations as an analytical tool, and you should not consider these measures in isolation or as a substitute for analysis of our financial results as reported under GAAP. Because of these and other limitations, you should consider our non-GAAP measures only as supplemental to other GAAP-based financial performance measures, including revenues and net income / (loss).

The following table reconciles adjusted EBITDA and adjusted EBITDA margin to net loss and net loss margin, the most directly comparable financial measure calculated and presented in accordance with GAAP.

	<b>Year ended December 31,</b>	
	<b>2025</b>	<b>2024</b>
<b>Net loss</b>	<b>\$ (31,509)</b>	<b>\$ (69,771)</b>
<b>Net loss margin</b>	<b>(2.4)%</b>	<b>(6.9)%</b>
Add back:		
Depreciation and amortization	72,039	56,100
Acquisition-related expenses	20,281	8,229
Restructuring expenses	3,152	—
Capital raise related expenses	—	1,624
Stock-based compensation	177,821	194,984
Other expenses / (income)	38,088	(115)
Interest expenses, net	371	7,147
Income tax benefit	(1,578)	(5,176)
<b>Adjusted EBITDA</b>	<b>\$ 278,665</b>	<b>\$ 193,022</b>
<b>Adjusted EBITDA margin</b>	<b>21.4%</b>	<b>19.2%</b>

## Liquidity and Capital Resources

We have financed our operations and capital expenditures primarily through utilization of cash generated from operations, as well as borrowings under our credit facilities. During 2024, we raised equity capital through an underwritten public offering of our Class A Common Stock, and issued 10,304,716 shares of Class A Common Stock, including 1,584,000 shares sold pursuant to the underwriters' full exercise of their option to purchase additional shares, at an offering price of \$23.50 per share. The gross proceeds from the offering were \$242.2 million, and net proceeds after underwriting discounts, commissions and offering expenses were approximately \$229.0 million.

As of December 31, 2025, we had cash and cash equivalents of \$319.8 million and net working capital, consisting of current assets less current liabilities of \$256.3 million. As of December 31, 2025, we had an accumulated deficit of \$1,059.8 million.

We believe our existing cash and anticipated net cash provided by operating activities, together with available borrowings under our Revolving Facility (as defined below), will be sufficient to meet our working capital requirements for at least the next 12 months and thereafter for the foreseeable future. However, if our operating performance during the next 12 months is below our expectations, our liquidity and ability to operate our business could be adversely affected. Our future capital requirements and the adequacy of available funds will depend on many factors, including those set forth under "Risk Factors." In the future, we may attempt to raise additional capital through sales of equity securities or through equity linked or debt financing arrangements. Any future indebtedness we incur may result in terms that could be unfavorable to our equity investors. We cannot guarantee that we will be able to raise additional capital in the future on favorable terms, or at all. Any inability to raise capital could adversely affect our ability to achieve our business objectives.

### Cash flows

The following table summarizes our cash flows for the periods presented:

	For year ended December 31,	
	2025	2024
<b>Net cash provided by / (used for):</b>		
Cash provided by operating activities	\$ 198,902	\$ 133,861
Cash used for investing activities	(124,213)	(97,586)
Cash (used for) / provided by financing activities	(120,817)	197,923
Effect of exchange rate changes on cash and cash equivalents	(265)	227
<b>Net (decrease) / increase in cash and cash equivalents</b>	<b>\$ (46,393)</b>	<b>\$ 234,425</b>

#### Net cash provided by operating activities

During the year ended December 31, 2025, net cash provided by operating activities of \$198.9 million resulted primarily from adjusted non-cash items of \$278.5 million, more than offsetting our net loss of \$31.5 million. Non-cash items include stock-based compensation of \$177.8 million, depreciation and amortization expense of \$72.0 million and a change in fair value of acquisition-related liabilities of \$36.7 million. Changes in working capital were primarily driven by increases in accounts receivable of \$77.2 million and prepaid expenses of \$6.7 million and decreases in accounts payable of \$8.5 million and deferred revenue of \$9.3 million, partially offset by an increase in accrued expenses and other current liabilities of \$42.7 million and other non-current liabilities of \$4.7 million, and decreases in other current assets of \$5.2 million and other non-current assets of \$1.0 million.

During the year ended December 31, 2024, net cash provided by operating activities of \$133.9 million resulted primarily from adjusted non-cash items of \$242.8 million, more than offsetting our net loss of \$69.8 million. Non-cash items include stock-based compensation of \$195.0 million, depreciation and amortization expense of \$56.1 million and deferred income tax benefit of \$7.3 million. Changes in working capital were primarily driven by increases in accounts receivable of \$41.8 million, prepaid expenses of \$6.3 million, other assets of \$2.1 million and decreases in the accounts payable of \$28.6 million, partially offset by increases in accrued expenses and other current liabilities of \$32.6 million and deferred revenue of \$6.3 million.

#### Net cash used for investing activities

During the year ended December 31, 2025, we used \$124.2 million of cash for investing activities, primarily consisting of business and asset acquisitions and other investments of \$90.3 million (net of cash acquired), website and software development costs of \$20.1 million, and capital expenditures of \$13.8 million (including a \$5.1 million investment in data and partnership agreements).

During the year ended December 31, 2024, we used \$97.6 million of cash for investing activities, primarily consisting of capital expenditures of \$25.7 million (including a \$19.8 million investment in data and partnership agreements), website and software development costs of \$16.0 million and business and asset acquisitions and other investments of \$55.8 million (net of cash acquired).

### *Net cash (used for) / provided by financing activities*

During the year ended December 31, 2025, we used \$120.8 million of cash for financing activities, primarily due to the repurchase of \$121.0 million of shares of our common stock repurchased under the 2024 SRP and 2025 SRP (each as defined below), including the RSA Withholding Program (as defined below), and the payment of acquisition-related liabilities of \$6.3 million, partially offset by receipts from our 2021 Employee Stock Purchase Plan (the “2021 ESPP”) and exercise of options of \$6.5 million.

During the year ended December 31, 2024, net cash provided by financing activities of \$198.0 million resulted primarily from the equity capital raise of \$229.0 million, net proceeds from the credit facility refinancing of \$11.6 million, \$3.4 million paid by certain employees under the Company’s employee stock purchase plan and exercise of options of \$3.2 million, partially offset by payment of acquisition-related liabilities of \$7.0 million, and repurchases of \$42.2 million of our common stock under the 2024 SRP.

### ***Debt***

On August 30, 2024, we refinanced and replaced our previous senior secured credit facility, dated February 3, 2021, by entering into a new credit agreement (the “Credit Agreement”) with a syndicate of financial institutions and institutional lenders, providing for a five-year \$550.0 million senior secured credit facility (the “Senior Secured Credit Facility”), which consists of (i) a senior secured term loan in an aggregate principal amount of \$200.0 million (the “Term Loan”) and (ii) a \$350.0 million senior secured revolving credit facility (the “Revolving Facility”). Concurrently with entering into the Credit Agreement, we drew down the \$200.0 million Term Loan and repaid all outstanding obligations in the amount of \$185.0 million under the previous senior secured credit facility and terminated all commitments thereunder. Interest shall be payable at the end of the selected interest period. We are required to repay the principal balance and any unpaid accrued interest on the Senior Secured Credit Facility on August 30, 2029. As of December 31, 2025, we had \$197.1 million (net of \$2.9 million of unamortized debt acquisition costs) of outstanding long-term borrowings.

We are currently in compliance with our financial covenants under the Senior Secured Credit Facility, and, based upon our current expectations, believe that we will continue to comply with our financial maintenance covenants for the next 12 months. The Senior Secured Credit Facility contains restrictive covenants that place restrictions on us and may limit our ability to, among other things, incur additional debt and liens, purchase our securities, undertake transactions with affiliates, make other investments, pay dividends or distribute excess cash flow. During the year ended December 31, 2025, we borrowed \$6.3 million against the Revolving Facility and repaid the same amount against the Term Loan under the Senior Secured Credit Facility. We do not engage in off-balance sheet financing arrangements.

### ***Contractual obligations***

As of December 31, 2025, our material contractual obligations were as follows:

	<u>Total</u>	<u>&lt;1 Year</u>	<u>1-3 Years</u>	<u>3-5 Years</u>	<u>&gt; 5 Years</u>
Long-term borrowings	\$ 200,000	\$ 10,000	\$ 32,500	\$ 157,500	\$ —
Operating leases	22,443	9,966	10,664	1,813	—
Purchase obligations	82,652	50,371	27,839	4,442	—
<b>Total contractual obligations</b>	<b>\$ 305,095</b>	<b>\$ 70,337</b>	<b>\$ 71,003</b>	<b>\$ 163,755</b>	<b>\$ —</b>

Acquisition-related contingent consideration payables and holdback payables are contractual obligations for which the timing of cash outflow cannot be estimated. Contingent consideration estimates may change based on actual results and may differ from management’s current expectations. For more information refer to “Note 7. Acquisitions and Note 8. Acquisition-Related Liabilities” to our consolidated financial statements and notes thereto included in the “Financial Statements and Supplementary Data” section of this Annual Report on Form 10-K.

### ***Share Repurchase and RSA Withholding Program***

On November 13, 2024, the Company’s Board of Directors authorized a stock repurchase and withholding program (the “2024 SRP”) of up to \$100.0 million in the aggregate of the Company’s outstanding shares of Class A Common Stock through December 31, 2026. On July 23, 2025, the Company’s Board of Directors authorized a new stock repurchase and withholding program (the “2025 SRP”) of up to \$200.0 million in the aggregate for repurchase of the Company’s outstanding Class A Common Stock through December 31, 2027. The 2025 SRP supplements the 2024 SRP. In addition to repurchases, both the 2024 and 2025 SRP also allow for the withholding of shares as an alternative to market sales by certain executives and other employees to satisfy tax withholding requirements upon vesting of restricted stock awards (the “RSA Withholding Program”).

As such, we may use corporate cash to make required tax payments associated with the vesting of certain executive RSAs and withhold a corresponding number of shares from such executives. The actual timing, number and value of shares repurchased will be determined by the Company at its discretion and will depend on a number of factors, including market conditions, applicable legal requirements, our capital needs, and whether there is a better alternative use of capital. Repurchases and withholdings during any given fiscal period under the 2024 SRP and 2025 SRP will reduce the number of weighted-average common shares outstanding for the period. See Item 5 “Market for Registrant’s Common Equity, Related Stockholder Matters and Issuer Purchases of Equity Securities—Purchases of Equity Securities by the Issuer or Affiliated Purchaser” for more information on the 2024 SRP and 2025 SRP.

### Quarterly Financial Information (Unaudited)

The following table sets forth the Company’s quarterly consolidated statement of operations data for each of the four quarters in the one-year period ended December 31, 2025. The Company has prepared the quarterly unaudited consolidated statements of operations data on a basis consistent with the audited consolidated financial statements included elsewhere in this Annual Report on Form 10-K. In the opinion of management, the financial information in these tables reflects all adjustments, consisting only of normal recurring adjustments, which management considers necessary for a fair statement of this data. This information should be read in conjunction with the audited consolidated financial statements and related notes included elsewhere in this Annual Report on Form 10-K. The results of historical periods are not necessarily indicative of the results for any future period.

	Quarter ended			
	March 31, 2025	June 30, 2025	September 30, 2025	December 31, 2025
<b>Revenues</b>	<b>\$ 264,419</b>	<b>\$ 308,442</b>	<b>\$ 337,169</b>	<b>\$ 394,638</b>
<b>Operating expenses:</b>				
Cost of revenues (excluding depreciation and amortization)	103,488	116,988	133,224	159,887
General and administrative expenses	54,037	62,172	56,393	60,422
Selling and marketing expenses	75,369	86,392	85,315	92,964
Research and development expenses	26,799	30,592	29,812	29,970
Depreciation and amortization	17,687	17,403	17,191	19,758
Acquisition-related expenses	—	—	6,482	13,799
Restructuring expenses	3,152	—	—	—
<b>Total operating expenses</b>	<b>\$ 280,532</b>	<b>\$ 313,547</b>	<b>\$ 328,417</b>	<b>\$ 376,800</b>
<b>(Loss) / income from operations</b>	<b>(16,113)</b>	<b>(5,105)</b>	<b>8,752</b>	<b>17,838</b>
Interest expenses / (income), net	331	166	(180)	54
Other expenses, net	3,512	6,351	11,726	16,499
Total other expenses	\$ 3,843	\$ 6,517	\$ 11,546	\$ 16,553
(Loss) / income before income taxes	(19,956)	(11,622)	(2,794)	1,285
Income tax provision / (benefit)	1,644	1,192	840	(5,254)
<b>Net (loss) / income</b>	<b>\$ (21,600)</b>	<b>\$ (12,814)</b>	<b>\$ (3,634)</b>	<b>\$ 6,539</b>
Other comprehensive income / (loss):				
Foreign currency translation adjustment	21	65	112	(2,677)
<b>Total comprehensive (loss) / income</b>	<b>\$ (21,621)</b>	<b>\$ (12,879)</b>	<b>\$ (3,746)</b>	<b>\$ 9,216</b>
<b>Net (loss) / income per share</b>				
<b>Net (loss) / income available to common stockholders</b>	<b>\$ (21,600)</b>	<b>\$ (12,814)</b>	<b>\$ (3,634)</b>	<b>\$ 6,539</b>
Basic (loss) / earnings per share	\$ (0.10)	\$ (0.06)	\$ (0.02)	\$ 0.03
Diluted (loss) / earnings per share	\$ (0.10)	\$ (0.06)	\$ (0.02)	\$ 0.03
<b>Weighted average number of shares used to compute net (loss) / earnings per share</b>				
Basic	212,558,050	217,253,856	222,440,882	230,423,268
Diluted	212,558,050	217,253,856	222,440,882	249,182,177

The Company recorded total stock-based compensation as follows:

	<b>Quarter ended</b>			
	<b>March 31, 2025</b>	<b>June 30, 2025</b>	<b>September 30, 2025</b>	<b>December 31, 2025</b>
Cost of revenues (excluding depreciation and amortization)	\$ 261	\$ 302	\$ 344	\$ 304
General and administrative expenses	15,419	14,896	14,030	13,147
Selling and marketing expenses	19,545	22,460	22,208	20,496
Research and development expenses	6,762	8,813	9,050	9,784
<b>Total</b>	<b>\$ 41,987</b>	<b>\$ 46,471</b>	<b>\$ 45,632</b>	<b>\$ 43,731</b>

### **Critical Accounting Policies and Estimates**

Our financial statements are prepared in accordance with U.S. GAAP. The preparation of our financial statements in conformity with U.S. GAAP requires us to make estimates and assumptions that affect reported amounts of assets and liabilities, disclosure of contingent assets and liabilities at the date of the financial statements and reported amounts of revenues and expenses during the reporting period. Estimates are based on management’s judgment and the best available information, and as such actual results could differ from those estimates.

While our significant accounting policies are described in more detail in “Note 2. Basis of Presentation and Significant Accounting Policies” in our consolidated financial statements included in the “Financial Statements and Supplementary Data” section of this Annual Report on Form 10-K, we believe that the following accounting policies are those most critical to the judgments and estimates used in the preparation of our financial statements.

#### ***Revenue recognition***

Revenue arises primarily from our technology platform via subscription fees, volume-based utilization fees and fees for professional services designed to increase our customers’ usage of our technology platform. Sales and other taxes collected by us concurrent with revenue-producing activities are excluded from revenues.

We may incur third-party costs on behalf of customers, including direct costs and incidental costs. Third-party direct costs incurred in connection with the delivery of advertising or marketing services include, among others: purchased media, data, cost of physical mailers, and procurement cost of Internet Protocol Addresses (“IPs”) used in the emailing services. The inclusion of billings related to third-party direct costs in revenues depends on whether we act as a principal or as an agent in the customer arrangement.

In certain contracts, we may act as principal when contracting for third-party services on behalf of our customers, because we control the specified goods or services before they are transferred to the customer and we are responsible for providing the specified goods or services, or we are responsible for directing and integrating third-party vendors to fulfill our performance obligation at the agreed upon contractual price. In such arrangements, we also take pricing risk under the terms of the customer contract. In certain media buying businesses, we act as principal when we control the buying process for the purchase of the media and contract directly with the media vendor. In these arrangements, we assume the pricing risk under the terms of the customer contract. In such cases, we include billable amounts related to third-party costs in the transaction price and record revenues at the gross amount billed, consistent with the manner that revenues are recognized for the underlying services contract.

In certain contracts, we contract with customers to provide access to our software platform available through different pricing options to tailor to multiple customer types and customer needs. These options include fixed or minimum monthly subscription fees, fixed cost per mile and percentage of spend on third-party costs. We generate revenue when the software platform is used on a self-service basis by charging a platform fee that is either a percentage of spend or a flat monthly subscription fee as well as fees for additional features such as data and advanced reporting. As we do not obtain control of the ad spots prior to transfer to the customer in these arrangements, revenue is recognized on a net basis.

Revenues from certain contracts with customers are subject to variability due to cash incentives and credit notes, therefore, revenues are recognized but subject to the constraint on the variable consideration, i.e. only to the extent that it is probable that a significant reversal in the amount of cumulative revenue recognized will not occur when the uncertainty associated with the variable consideration is subsequently resolved.

Contracts with customers may include multiple services. We determine whether those services are distinct from each other, and therefore performance obligations are to be accounted for separately, or not distinct from each other, and therefore part of a single performance obligation.

We determine the standalone selling price for various performance obligations in the customer contracts that require significant judgment.

We have certain revenue contracts with our vendors that involve both the purchase and sale of services with a single counterparty. We perform an assessment of the services transferred to determine the independent nature of both the transactions and accordingly revenue and expense are based on the fair value of the services provided or received.

#### ***Website and software development costs***

We capitalize the cost of internally developed software that has a useful life in excess of one year. These costs consist of the salaries and benefits of employees working on such software development to customize it to our needs. Capitalization begins during the application development stage, once the preliminary project stage has been completed. We assess whether an enhancement creates additional functionality to the software, and qualifies the costs incurred for capitalization. Once a project is available for general release, capitalization ceases and we estimate the useful life of the asset and begin amortization using the straight-line method. We annually assess whether triggering events are present to review internal-use software for impairment. The estimated useful life of our website and software development costs is three years.

We determine the amount of internal software costs to be capitalized based on the amount of time spent by our developers on projects in the application stage of development. There is judgment involved in estimating the time allocated to a particular project in the application stage. A significant change in the time spent on each project could have a material impact on the amount capitalized and the related amortization expense in subsequent periods.

#### ***Intangible assets, net***

We record intangible assets at cost less accumulated amortization. Cost of intangible assets acquired through business combinations represents their fair market value at the date of acquisition. Amortization is calculated using the straight-line method which is consistent with the realization of cash flows over the weighted average useful lives of the intangible assets.

We also purchase and license data content from multiple data providers to develop the proprietary databases of information. This data content sometime consists of consumer information like name, address, phone numbers, zip codes, gender, age group, etc. and it may also consist of business information industry, sales volume, physical address, financial information, credit score, etc. We capitalize the intangible assets as the data contents are received from the third parties as we expect those assets to provide future economic benefit via the generation of our revenue and margins. The intangible assets are amortized on a straight-line basis over the estimated useful life of the data asset. We review the carrying value of our definite-lived intangible assets for impairment whenever events and circumstances indicate that the carrying value of an asset may not be recoverable from the estimated future cash flows expected to result from its use and eventual disposition. If these future undiscounted cash flows are less than the carrying value of the asset, then the carrying amount of the asset is written down to its fair value, based on the related estimated discounted future cash flows. Factors considered by management in performing this assessment include current operating results, trends and prospects, the manner in which the intangible assets are used, and the effects of obsolescence, demand, competition and other economic factors.

#### ***Fair value***

We grant stock-based payment awards including restricted stock, RSUs, PSUs, and stock options to employees, contractors or advisors and non-employee directors. We also maintain the 2021 ESPP pursuant to which participants may purchase shares of our Class A Common Stock through payroll contributions. We account for all stock-based payment awards using a fair value-based method. The fair value of restricted stock, RSUs and PSUs not subject to market conditions is based on the Company's closing stock price as of the day prior to the date of the grants. The fair value of each stock option granted to employees is estimated on the date of the grant using the Black-Scholes-Merton option pricing model, and the related stock-based compensation is recognized over the expected life of the option. The fair value of shares purchased under the 2021 ESPP was determined using the Black-Scholes-Merton model and PSUs subject to market conditions was determined using the Monte-Carlo Simulation Method, and the related stock-based compensation is recognized over the expected vesting term.

Key assumptions used to determine the fair value of stock options, shares purchase under the 2021 ESPP and PSUs subject to market conditions were as follows:

- Risk-free interest rate: The risk-free interest rate is based on the U.S. Treasury rates at the time of grant that approximate the expected term of the option.
- Expected dividend yield: We have never declared or paid any dividends and do not expect to pay any dividends in the foreseeable future.
- Expected term: We estimate the expected term using the "simplified method" as we do not have sufficient historical exercise data.

- Current value of the underlying asset: This is based on the VWAP (volume weighted average price) of our stock as of the date of issuance of PSUs.
- Expected volatility: Expected volatility is estimated by considering the historical volatility of similar publicly-traded companies for which share price information is available.

### ***Business combination and goodwill***

We utilize the purchase method of accounting in accordance with ASC 805, *Business Combinations*. This standard requires that the total cost of an acquisition be allocated to the tangible and intangible assets acquired and liabilities assumed based on the fair value of the assets acquired and liabilities assumed at the acquisition date. Our estimates and assumptions used in assessing fair value are inherently uncertain and subject to refinement. During the measurement period, which may be up to one year from the acquisition date, we may record adjustments to the fair value of these tangible and intangible assets acquired and liabilities assumed, with the corresponding offset to goodwill. In addition, uncertain tax positions and tax-related valuation allowances are initially recorded in connection with a business combination as of the acquisition date. The fair value of contingent consideration is recalculated each reporting period with any resulting gains or losses recorded on the Consolidated Statements of Operations and Comprehensive Loss.

We perform an annual goodwill impairment test on October 1 every year based on financial statements as of September 30. Goodwill impairment is assessed based on a comparison of the fair value of our reporting units to the underlying carrying value of the reporting unit's net assets, including goodwill. As of December 31, 2025, we have four reporting units. If the carrying value of the reporting unit exceeds its fair value, an impairment loss shall be recognized, in an amount equal to that excess, limited to the total amount of goodwill allocated to that reporting unit. For the years ended December 31, 2025 and 2024, annual goodwill impairment test, we elected to bypass the qualitative assessment for the four reporting units and proceeded directly to the quantitative impairment test using a discounted cash flow method to estimate the fair value of the reporting units. As a result of this assessment, it was concluded that there was no impairment loss because the fair value of the reporting units significantly exceeded the respective carrying value of each reporting unit.

### **Recently Issued Accounting Pronouncements**

A description of recently issued accounting pronouncements that may potentially impact our financial condition and results of operations is disclosed in "Note 2. Basis of Presentation and Significant Accounting Policies" to our audited consolidated financial statements and notes thereto included in the "Financial Statements and Supplementary Data" section of this Annual Report on Form 10-K.

### **Item 7A. Quantitative and Qualitative Disclosures About Market Risk.**

We are exposed to market risk in the ordinary course of business. Market risk represents the risk of loss that may impact our financial condition due to adverse changes in financial market prices and rates. Our market risk exposure is primarily a result of fluctuations in interest rates and foreign currency exchange risks. We do not hold or issue financial instruments for speculative or trading purposes.

#### ***Interest Rate Risk***

We are exposed to market risk from changes in interest rates on our Term Loan, which accrue interest at a variable rate. As of December 31, 2025, we have not entered into any derivative financial instrument contracts to mitigate the interest rate risk on our \$200.0 million Term Loan, and as a result, we are subject to the potential impact of rising interest rates, which could negatively impact our profitability and cash flows. Based upon the principal balance owed on our long-term borrowings as of December 31, 2025, a hypothetical one percentage point increase or decrease in the interest rate would increase or decrease our annual interest expense by \$2.0 million. There were no material changes in market risk exposures as of December 31, 2025. For more information, see "Note 11. Credit Facilities" to our audited consolidated financial statements and notes thereto included in the Financial Statements and Supplementary Data section of this Annual Report on Form 10-K.

#### ***Foreign Currency Risk***

We have foreign currency risks related to certain foreign subsidiaries, in the UK, France, Belgium and India. We do not believe that a 10% change in the relative value of the U.S. dollar to other foreign currencies would have a material effect on our cash flows and operating results in currencies other than the U.S. dollar.

***Inflation Risk***

In recent years, inflation increased significantly in the United States and overseas, resulting in rising wages and other costs. We do not believe that inflation has had a material effect on our business, financial condition or results of operations. However, if our costs were to become subject to significant inflationary pressures, we may not be able to fully offset higher costs through price increases and our inability or failure to do so could potentially harm our business, financial condition, and results of operations.

**Item 8. Financial Statements and Supplementary Data.**

**INDEX TO CONSOLIDATED FINANCIAL STATEMENTS**

	Page
<u>REPORT OF INDEPENDENT REGISTERED PUBLIC ACCOUNTING FIRM (PCAOB ID No. 34)</u>	56
<u>Consolidated Balance Sheets as of December 31, 2025 and 2024</u>	58
<u>Consolidated Statements of Operations and Comprehensive Loss for the years ended December 31, 2025, 2024 and 2023</u>	59
<u>Consolidated Statements of Changes in Stockholders' Equity for the years ended December 31, 2025, 2024 and 2023</u>	60
<u>Consolidated Statements of Cash Flows for the years ended December 31, 2025, 2024 and 2023</u>	62
<u>Notes to Consolidated Financial Statements</u>	63

## REPORT OF INDEPENDENT REGISTERED PUBLIC ACCOUNTING FIRM

To the stockholders and the Board of Directors of Zeta Global Holdings Corp.

### Opinion on the Financial Statements

We have audited the accompanying consolidated balance sheets of Zeta Global Holdings Corp. and subsidiaries (the “Company”) as of December 31, 2025 and 2024, the related consolidated statements of operations and comprehensive loss, changes in stockholders’ equity and cash flows, for each of the three years in the period ended December 31, 2025, and the related notes (collectively referred to as the “financial statements”). In our opinion, the financial statements present fairly, in all material respects, the financial position of the Company as of December 31, 2025 and 2024, and the results of its operations and its cash flows for each of the three years in the period ended December 31, 2025, in conformity with accounting principles generally accepted in the United States of America.

We have also audited, in accordance with the standards of the Public Company Accounting Oversight Board (United States) (PCAOB), the Company’s internal control over financial reporting as of December 31, 2025, based on criteria established in *Internal Control — Integrated Framework (2013)* issued by the Committee of Sponsoring Organizations of the Treadway Commission and our report dated February 25, 2026, expressed an unqualified opinion on the Company’s internal control over financial reporting.

### Basis for Opinion

These financial statements are the responsibility of the Company’s management. Our responsibility is to express an opinion on the Company’s financial statements based on our audits. We are a public accounting firm registered with the PCAOB and are required to be independent with respect to the Company in accordance with the U.S. federal securities laws and the applicable rules and regulations of the Securities and Exchange Commission and the PCAOB.

We conducted our audits in accordance with the standards of the PCAOB. Those standards require that we plan and perform the audit to obtain reasonable assurance about whether the financial statements are free of material misstatement, whether due to error or fraud. Our audits included performing procedures to assess the risks of material misstatement of the financial statements, whether due to error or fraud, and performing procedures that respond to those risks. Such procedures included examining, on a test basis, evidence regarding the amounts and disclosures in the financial statements. Our audits also included evaluating the accounting principles used and significant estimates made by management, as well as evaluating the overall presentation of the financial statements. We believe that our audits provide a reasonable basis for our opinion.

### Critical Audit Matter

The critical audit matter communicated below is a matter arising from the current-period audit of the financial statements that was communicated or required to be communicated to the audit committee and that (1) relates to accounts or disclosures that are material to the financial statements and (2) involved our especially challenging, subjective, or complex judgments. The communication of critical audit matters does not alter in any way our opinion on the financial statements, taken as a whole, and we are not, by communicating the critical audit matter below, providing a separate opinion on the critical audit matter or on the accounts or disclosures to which it relates.

### *Acquisitions - Refer to Note 7 to the financial statements*

#### *Critical Audit Matter Description*

The Company closed its acquisition of LiveIntent, Inc. (“LiveIntent”) on October 21, 2024. The Company concluded that the transaction represents an acquisition of a business under ASC 805, *Business Combinations*. The Company uses the purchase method of accounting in accordance with ASC 805, *Business Combinations*, which requires that the total cost of an acquisition be allocated to the tangible and intangible assets acquired and liabilities assumed based on the fair value of the tangible and intangible assets acquired and liabilities assumed at the acquisition date. During the year ended December 31, 2025, the Company finalized the purchase price allocation for its LiveIntent acquisition. A portion of the purchase price was in the form of contingent consideration. Management allocated components of the purchase price to intangible assets, specifically customer relationships, completed technologies, and tradenames.

The determination of the fair value of contingent consideration and intangible assets requires management to make significant estimates and assumptions related to the forecasts of future cash flows and the selection of the discount rate and royalty rates. As a result, performing audit procedures to evaluate the reasonableness of these estimates and assumptions within the determination of the purchase price and the valuation of intangible assets required a high degree of auditor judgment and an increased extent of effort, including the need to involve our fair value specialists.

*How the Critical Audit Matter Was Addressed in the Audit*

Our audit procedures related to the determination of the purchase price and the valuation of intangible assets acquired included the following:

- We tested the effectiveness of controls over the determination of the purchase price and the forecasted future cash flows, the discount rate and the royalty rates utilized within the valuation of intangible assets acquired.
- We evaluated certain components of the purchase price by vouching management's calculations to underlying audit evidence.
- With the assistance of our fair value specialists, we evaluated the reasonableness of the selected valuation methodologies for the contingent consideration and acquired intangible assets, and evaluated the discount rate and royalty rates by:
  - Testing the source information underlying the determination of the discount rate and testing the mathematical accuracy of the calculation.
  - Developing a range of independent estimates and comparing those to the discount rate selected by management.
  - Evaluating whether the royalty rates utilized within the intangible asset valuations were sourced from a reputable data provider and based on agreements that involved licensed property of businesses comparable to the acquired company.
- We assessed the reasonableness of the forecasted results included within management's valuations by comparing the projections to certain peer company and external industry data as well as executing a retrospective review of the projections to actual results.

/s/ Deloitte & Touche LLP

Baltimore, Maryland

February 25, 2026

We have served as the Company's auditor since 2020.

**Consolidated Balance Sheets**  
(In thousands, except shares, per share and par values)

	As of December 31,	
	2025	2024
<b>Assets</b>		
Current assets:		
Cash and cash equivalents	\$ 319,764	\$ 366,157
Accounts receivable, net of allowance of \$3,832 and \$4,291 as of December 31, 2025 and 2024, respectively	322,391	235,227
Prepaid expenses	28,970	13,348
Other current assets	14,658	1,808
<b>Total current assets</b>	<b>\$ 685,783</b>	<b>\$ 616,540</b>
Non-current assets:		
Property and equipment, net	\$ 15,393	\$ 8,856
Website and software development costs, net	31,520	28,949
Right-to-use assets - operating leases, net	19,101	8,806
Intangible assets, net	217,943	115,180
Goodwill	527,886	325,992
Deferred tax assets, net	1,211	619
Other non-current assets	4,687	6,431
<b>Total non-current assets</b>	<b>\$ 817,741</b>	<b>\$ 494,833</b>
<b>Total assets</b>	<b>\$ 1,503,524</b>	<b>\$ 1,111,373</b>
<b>Liabilities and Stockholders' Equity</b>		
Current liabilities:		
Accounts payable	\$ 40,136	\$ 43,665
Accrued expenses	179,087	121,400
Acquisition-related liabilities	149,036	12,727
Deferred revenue	35,398	10,348
Other current liabilities	25,824	11,197
<b>Total current liabilities</b>	<b>\$ 429,481</b>	<b>\$ 199,337</b>
Non-current liabilities:		
Long-term borrowings	\$ 197,083	\$ 196,288
Acquisition-related liabilities	39,447	29,137
Deferred tax liabilities, net	17,268	—
Other non-current liabilities	15,656	9,810
<b>Total non-current liabilities</b>	<b>\$ 269,454</b>	<b>\$ 235,235</b>
<b>Total liabilities</b>	<b>\$ 698,935</b>	<b>\$ 434,572</b>
Commitments and contingencies (See Note 12)		
Stockholders' equity:		
Class A Common Stock \$0.001 per share par value, up to 3,750,000,000 shares authorized, 221,182,306 and 213,175,179 shares issued and outstanding as of December 31, 2025 and 2024, respectively	\$ 221	\$ 213
Class B Common Stock \$0.001 per share par value, up to 50,000,000 shares authorized, 23,638,426 and 24,095,071 shares issued and outstanding as of December 31, 2025 and 2024, respectively	24	24
Additional paid-in capital	1,863,695	1,706,885
Accumulated deficit	(1,059,817)	(1,028,308)
Accumulated other comprehensive gain / (loss)	466	(2,013)
<b>Total stockholders' equity</b>	<b>\$ 804,589</b>	<b>\$ 676,801</b>
<b>Total liabilities and stockholders' equity</b>	<b>\$ 1,503,524</b>	<b>\$ 1,111,373</b>

See accompanying notes to consolidated financial statements.

**Consolidated Statements of Operations and Comprehensive Loss**  
(In thousands, except shares and per share amounts)

	Year ended December 31,		
	2025	2024	2023
<b>Revenues</b>	\$ 1,304,668	\$ 1,005,754	\$ 728,723
<b>Operating expenses:</b>			
Cost of revenues (excluding depreciation and amortization)	513,587	399,552	274,482
General and administrative expenses	233,024	204,595	205,419
Selling and marketing expenses	340,040	314,514	288,441
Research and development expenses	117,173	90,679	73,869
Depreciation and amortization	72,039	56,100	51,149
Acquisition-related expenses	20,281	8,229	203
Restructuring expenses	3,152	—	2,845
<b>Total operating expenses</b>	<b>\$ 1,299,296</b>	<b>\$ 1,073,669</b>	<b>\$ 896,408</b>
<b>Income / (loss) from operations</b>	<b>5,372</b>	<b>(67,915)</b>	<b>(167,685)</b>
Interest expenses, net	371	7,147	10,939
Other expenses / (income)	38,088	(115)	7,820
Total other expenses	\$ 38,459	\$ 7,032	\$ 18,759
Loss before income taxes	(33,087)	(74,947)	(186,444)
Income tax (benefit) / provision	(1,578)	(5,176)	1,037
<b>Net loss</b>	<b>\$ (31,509)</b>	<b>\$ (69,771)</b>	<b>\$ (187,481)</b>
Other comprehensive (income) / loss:			
Foreign currency translation adjustment	(2,479)	3	(35)
<b>Total comprehensive loss</b>	<b>\$ (29,030)</b>	<b>\$ (69,774)</b>	<b>\$ (187,446)</b>
<b>Net loss per share</b>			
<b>Net loss available to common stockholders</b>	<b>\$ (31,509)</b>	<b>\$ (69,771)</b>	<b>\$ (187,481)</b>
Basic loss per share	\$ (0.14)	\$ (0.38)	\$ (1.20)
Diluted loss per share	\$ (0.14)	\$ (0.38)	\$ (1.20)
<b>Weighted average number of shares used to compute net loss per share</b>			
Basic	220,722,814	185,984,107	156,697,308
Diluted	220,722,814	185,984,107	156,697,308

The Company recorded stock-based compensation under respective lines of the above consolidated statements of operations and comprehensive loss:

	Year ended December 31,		
	2025	2024	2023
Cost of revenues (excluding depreciation and amortization)	\$ 1,211	\$ 1,503	\$ 2,502
General and administrative expenses	57,492	65,339	88,465
Selling and marketing expenses	84,709	99,577	124,732
Research and development expenses	34,409	28,565	27,182
<b>Total</b>	<b>\$ 177,821</b>	<b>\$ 194,984</b>	<b>\$ 242,881</b>

See accompanying notes to consolidated financial statements.

**Consolidated Statements of Changes in Stockholders' Equity**  
(In thousands, except shares)

	Class A Common Stock		Class B Common Stock		Additional Paid-in Capital	Accumulated Deficit	Accumulated Other Comprehensive (Loss) / Gain	Total
	Shares	Amount	Shares	Amount				
<b>Balance as of January 1, 2023</b>	<b>175,266,917</b>	<b>\$ 175</b>	<b>32,099,302</b>	<b>\$ 32</b>	<b>\$ 900,924</b>	<b>\$ (771,056)</b>	<b>\$ (2,045)</b>	<b>\$ 128,030</b>
Shares issued in connection with certain agreements	651,369	1	—	—	5,386	—	—	5,387
Restricted stock grants	11,467,755	11	—	—	(11)	—	—	—
Shares issued with connection with employee stock purchase plan	424,654	—	—	—	3,058	—	—	3,058
Shares repurchased	(1,360,153)	—	(325,923)	—	(15,421)	—	—	(15,421)
Restricted stock forfeitures	(1,241,675)	(1)	—	—	1	—	—	—
Class B Common Stock transferred to Class A Common Stock	2,717,890	3	(2,717,890)	(3)	—	—	—	—
Performance stock units vesting	142,500	—	—	—	—	—	—	—
Options exercised	63,500	—	—	—	241	—	—	241
Stock-based compensation	—	—	—	—	246,671	—	—	246,671
Restricted stock units vesting	498,675	—	—	—	—	—	—	—
Foreign currency translation adjustment	—	—	—	—	—	—	35	35
Net loss	—	—	—	—	—	(187,481)	—	(187,481)
<b>Balance as of December 31, 2023 <sup>(1)</sup></b>	<b>188,631,432</b>	<b>\$ 189</b>	<b>29,055,489</b>	<b>\$ 29</b>	<b>\$ 1,140,849</b>	<b>\$ (958,537)</b>	<b>\$ (2,010)</b>	<b>\$ 180,520</b>
Shares issued in connection with a follow-on public offering	10,304,716	10	—	—	228,946	—	—	228,956
Shares issued in connection with certain agreements	5,948,199	6	—	—	173,718	—	—	173,724
Restricted stock grants	1,550,343	2	—	—	(2)	—	—	—
Restricted stock forfeitures	(755,180)	—	—	—	—	—	—	—
Shares issued in connection with employee stock purchase plan	348,130	—	—	—	3,406	—	—	3,406
Shares repurchased	(2,307,006)	(2)	—	—	(41,078)	—	—	(41,080)
Class B Common Stock transferred to Class A Common Stock	4,960,418	5	(4,960,418)	(5)	—	—	—	—
Performance stock units vested	3,539,683	3	—	—	(3)	—	—	—
Options exercised	429,989	—	—	—	3,175	—	—	3,175
Stock-based compensation	—	—	—	—	197,874	—	—	197,874
Restricted stock units vested	524,455	—	—	—	—	—	—	—
Foreign currency translation adjustment	—	—	—	—	—	—	(3)	(3)
Net loss	—	—	—	—	—	(69,771)	—	(69,771)
<b>Balance as of December 31, 2024 <sup>(2)</sup></b>	<b>213,175,179</b>	<b>\$ 213</b>	<b>24,095,071</b>	<b>\$ 24</b>	<b>1,706,885</b>	<b>\$ (1,028,308)</b>	<b>\$ (2,013)</b>	<b>\$ 676,801</b>
Shares issued in connection with certain agreements	5,716,934	6	—	—	98,691	—	—	98,697
Purchase price allocation adjustments	—	—	—	—	(9,006)	—	—	(9,006)
Restricted stock grants	282,210	—	—	—	—	—	—	—
Restricted stock forfeitures	(553,226)	(1)	—	—	1	—	—	—
Shares issued in connection with employee stock purchase plan	380,404	1	—	—	4,246	—	—	4,247
Shares repurchased	(7,899,208)	(8)	—	—	(120,086)	—	—	(120,094)
Performance stock units vested	6,737,176	7	—	—	(7)	—	—	—
Options exercised	351,582	—	—	—	2,236	—	—	2,236
Stock-based compensation	—	—	—	—	180,738	—	—	180,738
Class B Common Stock transferred to Class A Common Stock	456,645	—	(456,645)	—	—	—	—	—
Restricted stock units vested	2,534,610	3	—	—	(3)	—	—	—
Foreign currency translation adjustment	—	—	—	—	—	—	2,479	2,479
Net loss	—	—	—	—	—	(31,509)	—	(31,509)
<b>Balance as of December 31, 2025 <sup>(3)</sup></b>	<b>221,182,306</b>	<b>\$ 221</b>	<b>23,638,426</b>	<b>\$ 24</b>	<b>1,863,695</b>	<b>\$ (1,059,817)</b>	<b>\$ 466</b>	<b>\$ 804,589</b>

1. Includes 150,989,571 outstanding shares of Class A Common Stock, 17,886,352 outstanding shares of Class B Common Stock, 37,641,861 unvested shares of Class A restricted stock and 11,169,137 unvested shares of Class B restricted stock.
2. Includes 193,189,610 outstanding shares of Class A Common Stock, 17,776,198 outstanding shares of Class B Common Stock, 19,985,569 unvested shares of Class A restricted stock and 6,318,873 unvested shares of Class B restricted stock.
3. Includes 214,394,747 outstanding shares of Class A Common Stock, 21,296,445 outstanding shares of Class B Common Stock, 6,787,559 unvested shares of Class A restricted stock and 2,341,981 unvested shares of Class B restricted stock.

See accompanying notes to consolidated financial statements.

**Consolidated Statements of Cash Flows**  
(In thousands)

	Year ended December 31,		
	2025	2024	2023
<b>Cash flows from operating activities:</b>			
Net loss	\$ (31,509)	\$ (69,771)	\$ (187,481)
Adjustments to reconcile net loss to net cash provided by operating activities:			
Depreciation and amortization	72,039	56,100	51,149
Stock-based compensation	177,821	194,984	242,881
Deferred income taxes	(4,646)	(7,260)	11
Change in fair value of acquisition-related liabilities	36,723	(979)	7,200
Others, net	(3,458)	(7)	2,015
Change in non-cash working capital (net of acquisitions):			
Accounts receivable	(77,234)	(41,836)	(64,052)
Prepaid expenses	(6,705)	(6,267)	1,061
Other current assets	5,223	103	243
Other non-current assets	1,040	(2,054)	(1,526)
Deferred revenue	(9,320)	6,256	807
Accounts payable	(8,494)	(28,580)	26,262
Accrued expenses and other current liabilities	42,693	32,581	12,443
Other non-current liabilities	4,729	591	(490)
<b>Net cash provided by operating activities</b>	<b>\$ 198,902</b>	<b>\$ 133,861</b>	<b>\$ 90,523</b>
<b>Cash flows from investing activities:</b>			
Capital expenditures	(13,815)	(25,727)	(20,483)
Website and software development costs	(20,093)	(16,040)	(15,487)
Acquisitions and other investments, net of cash acquired	(90,305)	(55,819)	(18,245)
<b>Net cash used for investing activities</b>	<b>\$ (124,213)</b>	<b>\$ (97,586)</b>	<b>\$ (54,215)</b>
<b>Cash flows from financing activities:</b>			
Cash paid for acquisition-related liabilities	(6,333)	(7,032)	(15,508)
Proceeds from credit facilities, net of issuance cost	6,250	209,103	11,250
Issuance under employee stock purchase plan	4,247	3,406	3,058
Exercise of options	2,236	3,175	241
Proceeds from equity capital raise, net of issuance cost	—	228,956	—
Repurchase of shares	(120,967)	(42,185)	(13,443)
Repayments against the credit facilities	(6,250)	(197,500)	(11,250)
<b>Net cash (used for) / provided by financing activities</b>	<b>\$ (120,817)</b>	<b>\$ 197,923</b>	<b>\$ (25,652)</b>
Effect of exchange rate changes on cash and cash equivalents	(265)	227	(34)
<b>Net (decrease) / increase in cash and cash equivalents</b>	<b>\$ (46,393)</b>	<b>\$ 234,425</b>	<b>\$ 10,622</b>
Cash and cash equivalents, beginning of period	366,157	131,732	121,110
<b>Cash and cash equivalents, end of period</b>	<b>\$ 319,764</b>	<b>\$ 366,157</b>	<b>\$ 131,732</b>
<b>Supplemental cash flow disclosures including non-cash activities:</b>			
Cash paid for interest, net	\$ 905	\$ 7,348	\$ 10,481
Cash paid for income taxes, net	\$ 3,062	\$ 1,886	\$ 1,900
Liability established in connection with acquisitions	\$ 158,490	\$ 30,269	\$ 8,189
Capitalized stock-based compensation as website and software development	\$ 2,917	\$ 2,890	\$ 3,790
Shares issued in connection with acquisitions and other agreements	\$ 98,697	\$ 173,724	\$ 5,387
Right-to-use assets established	\$ 16,390	\$ 5,019	\$ 165
Operating lease liabilities established	\$ 16,377	\$ 5,019	\$ 165
Non-cash consideration for website and software development	\$ 1,143	\$ 1,011	\$ 963

See accompanying notes to consolidated financial statements.

**Notes to Consolidated Financial Statements**  
**(In thousands, except shares and per share amounts)**

**NOTE 1. Organization and Background**

**(a) Nature of Business**

Zeta Global Holdings Corp., a Delaware Corporation (“Zeta” or “Zeta Global Holdings”), and Zeta Global Corp., a Delaware Corporation and the operating company (“Zeta Global” individually, or collectively with Zeta Global Holdings Corp. and its consolidated entities, as context dictates, the “Company”) is a marketing technology company that uses proprietary data, AI and software to create a technology platform that enables marketers to acquire, retain and grow customer relationships. The Company’s technology platform powers data-driven marketing programs for enterprises across a wide range of industries and utilizes all digital distribution channels including email, search, social, mobile, display and connected TV. Zeta Global was incorporated and began operations in October 2007.

**NOTE 2. Basis of Presentation and Significant Accounting Policies**

**(a) Principles of consolidation:**

The accompanying consolidated financial statements of the Company have been prepared in accordance with accounting principles generally accepted in the United States (“GAAP”). The accompanying consolidated financial statements include the accounts of Zeta and its wholly owned subsidiaries. All intercompany accounts and transactions have been eliminated in consolidation.

The Company’s management considers events or transactions that occur after the balance sheet date but before the financial statements are issued to provide additional evidence relative to certain estimates or to identify matters that require additional disclosure. Subsequent events have been evaluated through the date of issuance of these financial statements.

**(b) Use of estimates:**

The preparation of financial statements in conformity with GAAP requires management to make estimates and assumptions that affect reported amounts of assets and liabilities, disclosure of contingent assets and liabilities at the date of the financial statements and reported amounts of revenues and expenses during the reporting period. In these consolidated financial statements, accounts receivable, free standing and embedded financial instruments, acquired assets and liabilities (including goodwill and intangible assets) and their useful lives, website and software development costs, acquisition-related liabilities including contingent purchase price payable and holdback payable, stock-based compensation, impairment of indefinite and long-lived assets, and valuation allowance on income taxes involve reliance on management’s estimates. Estimates are based on management judgment and the best available information, as such actual results could differ from those estimates.

**(c) Net loss per share attributable to common stockholders:**

Basic net loss per share attributable to common stockholders is calculated by dividing the net loss attributable to common stockholders by the weighted-average number of shares of common stock outstanding during the period, without consideration of potentially dilutive securities. For periods in which the Company has reported net losses, diluted net loss per common share is the same as basic net loss per common share, since dilutive common shares are not assumed to have been issued if their effect is anti-dilutive. Refer to “Note 19. Net Loss Per Share Attributable to Common Stockholders” for further discussion.

**(d) Revenue recognition:**

Revenues arise primarily from the Company’s technology platform via subscription fees, volume-based utilization fees and fees for professional services designed to maximize the customers usage of the technology.

Revenues are recognized when control of these services is transferred to the customers, in an amount that reflects the consideration the Company expects to be entitled to in exchange for those services. Sales and other taxes collected by the Company concurrent with revenue-producing activities are excluded from revenues.

The Company determines revenue recognition through the following steps:

- (i) Identification of the contract, or contracts, with a customer.
- (ii) Identification of the performance obligations in the contract.
- (iii) Determination of the transaction price.
- (iv) Allocation of the transaction price to the performance obligations in the contract.

- (v) Recognition of revenue when, or as, the Company satisfies a performance obligation.

At contract inception, the Company assesses the services promised in the contracts with customers and identifies a performance obligation for each promise to transfer to the customer a service (or bundle of services) that is distinct. To identify the performance obligations, the Company considers all the services promised in the contract regardless of whether they are explicitly stated or are implied by customary business practices.

The transaction price is the amount of consideration that the Company is entitled to in exchange for transferring services to a customer. Certain customer contracts give rise to variable consideration, including rebates and allowances that generally decrease the transaction price and therefore reduce revenues. These variable amounts are generally credited to the customer, based on achieving certain levels of activity. Variable consideration is estimated and included in the transaction price to the extent it is probable that a significant reversal of cumulative revenue recognized will not occur when the uncertainty associated with the variable consideration is resolved. Variable consideration is estimated based upon historical experience and known trends.

Further, for the contracts having multiple performance obligations, the total transaction price for a contract is allocated amongst the various performance obligations based on their relative stand-alone selling prices. The relative standalone selling price (“SSP”) is determined based on the terms of the contract and requires judgment. Typically, the best estimate of SSP is the contractual price of each obligation. The transaction price for a contract excludes any amounts collected on behalf of third parties, in cases where the Company acts as an agent. Payment terms are typically 30 to 90 days. As such, the Company does not have any significant financing components.

Generally, the Company’s contracts contain a series of separately identifiable and distinct services that represent performance obligations that are satisfied over time, revenue for such contracts is recognized using the right to invoice practical expedient because the right to invoice corresponds directly with the value transferred to the customer. The Company also derives revenues from subscription fees for the use of its platforms. The Company recognizes the corresponding revenues over time on a ratable basis over the customer agreement term.

When the Company enters into multiple contracts with a single counterparty, the Company will combine contracts and account for them as a single contract when one or more of the following criteria are met: (i) the contracts are negotiated with a single commercial objective, (ii) consideration to be paid in one contract depends on the terms of the other contract, and (iii) services promised are a single performance obligation.

When the Company enters into contracts with third parties in which the Company is acting as both a vendor and a customer, the Company performs an assessment of the services transferred to determine the independent nature of both the transactions. The Company presents the revenue and expense based on the fair value of the services provided or received.

### **Principal vs. Agent**

In substantially all its businesses, the Company incurs third-party costs on behalf of customers, including direct costs and incidental costs. Third-party direct costs incurred in connection with the delivery of advertising or marketing services include, among others: purchased media, data, cost of physical mailers, and procurement cost of Internet Protocol Addresses (“IPs”), used in the emailing services. However, the inclusion of billings related to third-party direct costs in revenues depends on whether the Company acts as a principal or as an agent in the customer arrangement.

In certain businesses the Company may act as a principal when contracting for third-party services on behalf of its customers because it controls the specified goods or services before they are transferred to the customer and the Company is responsible for providing the specified goods or services, or it is responsible for directing and integrating third-party vendors to fulfil its performance obligation at the agreed upon contractual price. In such arrangements, the Company also takes pricing risk under the terms of the customer contract. In certain media buying businesses, the Company acts as a principal when it controls the buying process for the purchase of the media and contracts directly with the media vendor. In these arrangements, it assumes the pricing risk under the terms of the customer contract. In such cases, the Company includes billable amounts related to third-party costs in the transaction price and record revenues at the gross amount billed, consistent with the manner that revenues are recognized for the underlying services contract.

In certain arrangements the Company may act as an agent of the customers when contracting for third-party services on behalf of its customers because the Company does not control the specified goods or services before they are transferred to the customer. In these contracts with customers, the Company provides access to its software platform available through different pricing options to tailor to multiple customer types and customer needs. These options consist of a percentage of spend, a subscription fee or a fixed cost per impression. In such arrangements, any direct costs incurred on behalf of the customers are netted down from the revenues and revenue is recognized on net basis.

## **Contract assets and liabilities**

Contract assets represent revenue recognized for contracts that have not been invoiced to customers. Total contract assets were \$12,924 and \$11,101 as of December 31, 2025 and 2024, respectively, and are included in the accounts receivables, net, in the consolidated balance sheets.

Contract liabilities consist of deferred revenues that represent amounts billed to the customers in excess of the revenue recognized. Deferred revenues are subsequently recorded as revenues when earned in accordance with the Company's revenue recognition policies. During the years ended December 31, 2025 and 2024, the Company billed and collected \$49,021 (including deferred revenue from the acquisition), and \$20,419 in advance, respectively, and recognized \$23,971 and \$13,372, respectively, as revenues. As of December 31, 2025 and 2024, the deferred revenues were \$35,398 and \$10,348, respectively.

## **Practical expedients and exemptions**

The Company applies the following optional exemptions:

- (a) does not disclose transaction price allocated to unsatisfied performance obligations for which variable consideration is allocated entirely to a wholly unsatisfied performance obligation or to a wholly unsatisfied promise to transfer a distinct good or service that forms part of a single performance obligation in accordance with the series guidance;
- (b) for certain contracts, the Company utilizes the right to invoice practical expedient because the right to invoice corresponds directly with the value transferred to the customer.

## **Significant judgments**

The recognition of revenues requires the Company to make judgments, estimates and assumptions that affect the reported amounts of revenues, expenses, contract assets and contract liabilities.

- (a) Revenues from certain contracts with customers are subject to variability due to cash incentives and credit notes, therefore, revenues are recognized but subject to the constraint on the variable consideration, i.e. only to the extent that it is probable that a significant reversal in the amount of cumulative revenue recognized will not occur when the uncertainty associated with the variable consideration is subsequently resolved.
- (b) When revenue arrangements include components of third-party goods and services, for example in transactions which involve resale, fulfillment or providing advertising impressions to the end customer, the Company evaluates whether it is a principal, and reports revenues on a gross basis, or an agent, and reports revenues on a net basis. In this assessment, it is considered if the control of the specified goods or services is obtained before they are transferred to the customer by evaluating indicators such as which party is primarily responsible for fulfilling the promise to provide the goods or services, which party has discretion in establishing price and the underlying terms and conditions between the parties to the transaction.
- (c) Contracts with customers may include multiple services. Determining whether those services are distinct from each other, and therefore performance obligations to be accounted for separately, or not distinct from each other, and therefore part of a single performance obligation, may require significant judgment.
- (d) Contracts with the Company's vendors that involve both the purchase and sale of services with a single counterparty. Assessing each contract to determine if the revenue and expense should be presented gross or net, may require significant judgement.
- (e) Determining the standalone selling price for various performance obligations in the customer contracts requires significant judgement.

## **Remaining Performance Obligations**

Remaining performance obligations represents contractual obligations that are not yet fulfilled. Revenues for such contractual obligations will be recognized in future periods. The remaining performance obligations are influenced by several factors, including seasonality, the timing of renewals, average contract terms and foreign currency exchange rates. The remaining performance obligations are subject to future economic risks including counterparty risks, bankruptcies, regulatory changes and other market factors.

As of December 31, 2025, the Company's remaining performance obligations for the next twelve months and thereafter were approximately \$197,700 and \$113,000, respectively.

## Disaggregation of revenues from contract with customers

The Company reports disaggregation of revenues based on primary geographical markets and delivery channels / platforms. Revenues by delivery channels / platforms are based on whether the customer requirements necessitate integration with platforms or delivery channels not owned by the Company. When the Company generates revenues entirely through the Company platform, the Company considers it to be direct platform revenue.

When the Company generates revenue by leveraging its platform's integration with third parties, it is considered integrated platform revenue.

The following table summarizes disaggregation for the years ended December 31, 2025, 2024 and 2023:

	Year ended December 31,		
	2025	2024	2023
Direct platform revenue	74%	70%	72%
Integrated platform revenue	26%	30%	28%

Refer to the Company's accounting policy on "Segments" below for more information about disaggregation based on primary geographical markets.

### **(e) Operating expenses:**

Operating expenses including cost of revenues (excluding depreciation and amortization), general and administrative expenses, selling and marketing expenses and research and development expenses, are recognized as these costs are incurred.

### *Depreciation and amortization:*

The Company records depreciation and amortization using a straight-line method over the estimated useful life of the assets.

### *Acquisition-related expenses:*

Acquisition-related expenses primarily consist of legal and professional services fees and employee related expenses that are associated with business combinations.

### *Restructuring expenses:*

Restructuring expenses primarily consist of employee termination costs due to internal restructuring. The Company recognizes these costs as they are incurred.

### **(f) Cash and cash equivalents:**

Highly liquid investments with an original maturity of three months or less when purchased are considered to be cash equivalents. The Company maintains cash balances with banks which at times may be in excess of Federal Deposit Insurance Corporation ("FDIC") insurance limits. As of December 31, 2025 and 2024, approximately 7.1% and 1.1% of cash and cash equivalents, respectively, were held in accounts outside the United States and not protected by FDIC insurance.

### **(g) Accounts receivable and allowance for expected credit losses:**

Accounts receivable are carried at original invoice amount less an allowance for expected credit losses. Allowances for expected credit losses are established through an evaluation of accounts receivable aging and prior collection experience to estimate the ultimate collectability of receivables. Management considers the following factors when determining the collectability of specific customer accounts: past transaction history with the customers, current economic industry trends, and changes in customer payment terms. If the financial conditions of the Company's customers were to deteriorate, adversely affecting their ability to make payments, additional allowances would be required. Past due balances over 90 days and over a specified amount are reviewed individually for collectability.

Account balances are charged off against the allowance after all means of collection have been exhausted and the potential for recovery is considered remote. The Company does not have any off-balance-sheet credit exposure related to its customers.

The following table reconciles the changes in the allowance for expected credit losses for the years ended December 31, 2025 and 2024:

<b>Balance as of January 1, 2024</b>	<b>\$ 3,564</b>
Bad debt expense	1,726
Write offs	(999)
<b>Balance as of December 31, 2024</b>	<b>\$ 4,291</b>
Bad debt expense	2,704
Write offs	(3,163)
<b>Balance as of December 31, 2025</b>	<b>\$ 3,832</b>

Accounts receivable includes unbilled accounts receivable which represent revenues on contracts to be billed, in subsequent periods, as per the terms of the related contracts. As of December 31, 2025 and 2024, the Company had \$12,924 and \$11,101 of unbilled accounts receivable, respectively.

**(h) Property and equipment, net:**

Property and equipment are carried at cost less accumulated depreciation. Expenditures for maintenance and repairs are expensed when incurred, while renewals and betterments that materially extend the life of an asset are capitalized. The cost of assets sold, retired, or otherwise disposed of, and the related accumulated depreciation, are eliminated from the accounts, and any resulting gain or loss is recognized.

Depreciation is computed using the straight-line method over the estimated useful lives of assets, which are as follows:

	<b>Estimated Useful Life (Years)</b>
Computer equipment	3-6
Office equipment and furniture	5-7
Purchased software	3-5
Leasehold improvements	Shorter of useful life and lease term

The Company reviews the carrying value of property and equipment for impairment whenever events and circumstances indicate that the carrying value of an asset may not be recoverable. The factors considered by management in performing this assessment include current operating results, trends and prospects, the manner in which the property and equipment are used, and the effects of obsolescence, demand, competition and other economic factors. Based on this assessment, no impairment for assets held and used was recorded for the years ended December 31, 2025 and 2024.

**(i) Website and software development costs, net:**

The Company capitalizes the cost of internally developed software that has a useful life in excess of one year. These costs consist of the salaries, bonuses, stock-based compensation and other employee benefits costs of employees working on such software development. Capitalization begins during the application development stage, following completion of the preliminary project stage. If a project constitutes an enhancement to previously developed software, it is assessed whether the enhancement creates additional functionality to the software, thus qualifying the work incurred for capitalization. Once the project is available for general release, capitalization ceases, and the Company estimates the useful life of the asset and begins amortization using the straight-line method. The estimated useful life of the Company's website and software development costs is three years. The Company annually assesses whether triggering events are present to review developed software for impairment. Based on this assessment, there was no event during the year ended December 31, 2025 that required the Company to perform such impairment analysis.

**(j) Intangible assets, net:**

Intangible assets are recorded at cost less accumulated amortization. Cost of intangible assets acquired through business combinations represents their fair market value at the date of acquisition. Amortization is calculated using the straight-line method which is consistent with the realization of cash flows over the weighted average useful lives of the intangible assets, which are as follows:

	<b>Estimated Useful Life (Years)</b>
Tradenames	4-7
Data supply relationships	2-5
Completed technologies	3-10
Customer relationships	3-12

The Company purchases and licenses data content from multiple data providers to develop the proprietary databases of information. This data content sometime consists of consumer information like name, address, phone numbers, zip codes, gender, age group, etc. and it may also consist of business information industry, sales volume, physical address, financial information, credit score, etc. License agreement terms vary by vendor. In some instances, the Company retains perpetual rights to this information after the contract ends; in other instances, the information and data are licensed only during the fixed term of the agreement. Additionally, certain data license agreements provide for uneven payment amounts throughout the life of the contract term. The Company capitalizes the intangible assets as the data contents are received from the third parties, as it expects those assets to provide future economic benefit via the generation of Company's revenue and margins. These intangibles assets are amortized on a straight-line basis over the estimated useful life of the data asset. The Company evaluates data content contracts for potential capitalization at the inception of the arrangement as well as each time periodic payments to third parties are made.

The amortization period for the capitalized purchased content is based on the Company's best estimate of the useful life of the asset, which ranges from two to five years. The determination of the useful life includes consideration of a variety of factors including, but not limited to, assessment of the expected use of the asset and contractual provisions that may limit the useful life, as well as an assessment of when the data is expected to become obsolete based on the Company's estimates of the diminishing value of the data over time.

Under certain other data agreements, the underlying data is obtained on a subscription basis with consistent monthly recurring payment terms over the contractual period. Upon the expiration of such arrangements, the Company no longer has the right to access the related data, and therefore, the costs incurred under such contracts are not capitalized and are expensed as payments are made. The Company will immediately lose rights to data under these arrangements if it cancels the subscription and/or cease making payments under the subscription arrangements.

The Company reviews the carrying value of its definite-lived intangible assets for impairment whenever events and circumstances indicate that the carrying value of an asset may not be recoverable from the estimated future cash flows expected to result from its use and eventual disposition. If these future undiscounted cash flows are less than the carrying value of the asset, then the carrying amount of the asset is written down to its fair value, based on the related estimated discounted future cash flows. Factors considered by management in performing this assessment include current operating results, trends and prospects, the manner in which the intangible assets are used, and the effects of obsolescence, demand, competition and other economic factors. For the years ended December 31, 2025 and 2024, no such events and circumstances were noticed that would trigger such assessment and therefore no impairment was recorded.

**(k) Goodwill:**

Goodwill represents the excess of the purchase price in a business combination over the fair value of net assets acquired. Goodwill is not amortized but rather tested for impairment at least annually or more often if and when circumstances indicate that goodwill may not be recoverable. The Company performs an annual goodwill impairment test on October 1 of every year at a reporting unit level based on the financial statements as of September 30. A reporting unit is an operating segment or one level below an operating segment (referred to as a component) to which goodwill is assigned when initially recorded. As of December 31, 2025, the Company has four reporting units.

The Company assesses qualitative factors to determine whether it is necessary to perform a more detailed quantitative impairment test for goodwill and other indefinite-lived intangible assets. It may also elect to bypass the qualitative assessment and proceed directly to the quantitative test for any reporting units. Qualitative factors that are considered as part of this assessment include a change in the Company's equity valuation and its implied impact on reporting unit fair value, a change in its weighted average cost of capital, industry and market conditions, macroeconomic conditions, trends in product costs and financial performance of the businesses. For the quantitative test, the Company generally uses a discounted cash flow method to estimate fair value.

The discounted cash flow method is based on the present value of projected cash flows. Assumptions used in these cash flow projections are generally consistent with the Company's internal forecasts. The estimated cash flows are discounted using a rate that represents its weighted average cost of capital. The weighted average cost of capital is based on a number of variables, including the equity-risk premium and risk-free interest rate. If the carrying amount of a reporting unit exceeds its fair value, an impairment loss is recognized to the extent the carrying amount of the reporting unit's goodwill exceeds the implied fair value of the goodwill.

For the years ended December 31, 2025 and 2024 annual goodwill impairment test, the Company elected to bypass the qualitative assessment for its four reporting units and proceeded directly to the quantitative impairment test using a discounted cash flow method to estimate the fair value of the reporting units. As a result of this assessment, it was concluded that there was no impairment loss because the fair value of the reporting units significantly exceeded their respective carrying value as of each of the dates. Specifically, for the year ended December 31, 2025, the difference between the fair value and the book value of the reporting units was in the range of \$71,305 - \$2,659,013.

**(l) Income taxes:**

The Company accounts for income taxes in accordance with ASC 740, *Income Taxes*, which requires an asset and liability approach for the financial accounting and reporting of income taxes. Under this method, deferred tax assets and liabilities are determined based on temporary differences between the financial statement and tax basis of assets and liabilities using enacted tax rates in effect for the year in which the differences are expected to reverse. The effect on deferred tax assets and liabilities of a change in tax laws is recognized in the Consolidated Statements of Operations and Comprehensive Loss in the period that includes the enactment date. A valuation allowance is established when management determines that it is more likely than not that some portion or all of the deferred tax assets will not be realized. Income taxes are more fully discussed in "Note 17. Income Taxes".

From time to time, the Company engages in transactions in which the tax consequences may be subject to uncertainty. Significant judgment is required in assessing and estimating the tax consequences of these transactions including determining the Company's uncertain tax position. The Company recognizes tax benefits from uncertain tax positions only if it believes that it is more likely than not that the tax position will be sustained on examination by the taxing authorities based on the technical merits of the position. Although the Company believes that it has adequately reserved for its uncertain tax positions, it can provide no assurance that the final tax outcome of these matters will not be materially different.

The Company's policy is to recognize, when applicable, interest and penalties on uncertain tax positions as part of income tax expense.

The Company's policy is to account for income taxes for global intangible low taxed income ("GILTI"), as a period cost when incurred.

**(m) Foreign currency translations:**

The Company operates in multiple countries through its legal entities and it performs the functional currency assessment for these entities periodically to determine whether the respective local country currency or United States Dollars ("USD") is their functional currency. Once this determination is made, transactions in foreign currencies are initially recorded into functional currency at the rates of exchange prevailing on the date of the transaction. Monetary assets and liabilities denominated in foreign currencies are remeasured into functional currency at the rates of exchange prevailing at the balance sheet date. Non-monetary assets and liabilities are remeasured to the functional currency at exchange rates that prevailed on the date of inception of the transaction. All foreign exchange gains and losses arising on re-measurement are recorded in the Company's consolidated statement of operations and comprehensive loss.

The assets and liabilities of the subsidiaries for which the functional currency is other than the USD are translated into USD, the reporting currency, at the rate of exchange prevailing on the balance sheet date. Revenues and expenses are translated into USD at the exchange rates prevailing on the last business day of each month, which approximates the average monthly exchange rate. Share capital and other equity items are translated at exchange rates that prevailed on the date of inception of the transaction. Resulting translation adjustments are included in "Accumulated other comprehensive gain / (loss)" in the consolidated balance sheets.

**(n) Financial instruments:**

The Company's financial instruments consist of cash and cash equivalents, accounts receivable, accounts payable, accrued expenses, warrants and derivative liabilities, acquisition-related liabilities, which are primarily denominated in U.S. dollars. The carrying amounts of some of these instruments approximate their fair values principally due to the short-term nature of these items. The Company uses a third-party valuation firm to determine the fair value of warrants and derivative and acquisition-related liabilities periodically and such valuations are calculated using a variety of methods including market multiples, comparable market transactions and discounted cash flows. Unless otherwise noted, it is management's opinion that the Company is not exposed to significant interest rate, currency or credit risk arising from these financial instruments.

With respect to accounts receivable, the Company is exposed to credit risk arising from the potential for counterparties to default on their contractual obligations to the Company. The Company generally does not require collateral to support accounts receivable. The Company establishes an allowance for expected credit losses that corresponds with the specific credit risk of its customers, historical trends, and economic circumstances.

Fair value is the price that would be received from the sale of an asset or paid to transfer a liability assuming an orderly transaction in the most advantageous market at the measurement date. U.S. GAAP establishes a hierarchical disclosure framework which prioritizes and ranks the level of observability of inputs used in measuring fair value. These tiers include:

Level 1 is defined as observable inputs such as quoted prices in active markets for identical assets;

Level 2 is defined as observable inputs other than Level 1 prices such as quoted prices for similar assets; quoted prices in markets that are not active; or other inputs that are observable or can be corroborated by observable market data for substantially the full term of the assets or liabilities; and

Level 3 is defined as unobservable inputs in which little or no market data exists, therefore requiring an entity to develop its own assumptions.

See “Note 16. Fair Value Disclosures” for additional information regarding fair value.

**(o) Warrants and derivative liabilities:**

When warrants or similar instruments are issued, the Company applies the guidance in ASC Topic 815, *Derivative and Hedging* (“ASC 815”) to determine if the warrants should be classified as equity instruments or as derivative instruments. Generally, warrants that are indexed to the Company’s own stock would be classified as equity instruments and are not classified as derivative instruments under this guidance. A key element to consider in determining if a warrant would be considered indexed to the Company’s own stock is if the warrants settlement amount is equal to the difference between the fair value of a fixed number of equity shares and a fixed monetary amount.

This criterion is sometimes known as the “fixed-for fixed” criteria. In cases where the fixed for fixed criteria are not met, the warrants are classified as derivative instruments.

When the Company enters into transactions, that include certain features that qualify to be embedded derivatives in accordance with ASC 815, applicable GAAP requires the Company to bifurcate such features from their host instruments and account for them as free-standing derivative financial instruments according to certain criteria. The criteria include circumstances in which (a) the economic characteristics and risks of the embedded derivative instrument are not clearly and closely related to the economic characteristics and risks of the host contract, (b) the hybrid instrument that embodies both the embedded derivative instrument and the host contract is not re-measured at fair value under other GAAP with changes in fair value reported in earnings as they occur and (c) a separate instrument with the same terms as the embedded derivative instrument would be considered a derivative instrument. As of December 31, 2025 and 2024, there were no outstanding warrants and derivatives for the Company.

**(p) Stock-based compensation and other stock-based payments:**

The measurement of stock-based compensation for all stock-based payment awards, including restricted stock, restricted stock units (“RSUs”), performance-based stock units (“PSUs”), and stock options granted to the employees, consultants or advisors and non-employee directors, as well as shares purchased under the Company’s 2021 Employee Stock Purchase Plan (“2021 ESPP”), is based on the estimated fair value of the awards on the date of grant or date of modification of such grants. The Company accounts for the modification to already issued awards as per guidance in ASC 718-20-35-3 (Refer to “Note 13. Stock-Based Compensation”).

The Company accounts for all stock-based payment awards using a fair value-based method. The fair value of the stock options granted to employees and the shares purchased under the 2021 ESPP is estimated on the date of the grant using the Black-Scholes-Merton pricing model, and the related stock-based compensation is recognized over the vesting term of the option. The fair value of the restricted shares granted prior to the Company’s initial public offering (the “IPO”) was determined using the Monte-Carlo simulation method and for the restricted shares granted post-IPO is based on the Company’s closing stock price as of the day prior to the date of the grants.

The Company accounts for its PSU awards that are subject to market conditions based on the fair value determined using the Monte Carlo simulation method, by a third-party valuation firm engaged by the Company. The Company accounts for PSU awards that are not subject to market conditions based on the Company’s closing stock price as of the day prior to the date of grant. The Company accounts for the forfeitures, as they occur. The Company uses the graded vesting attribution method to recognize the stock-based compensation related to restricted stock awards, RSUs and stock options and straight-line over the term method for all the other awards.

**(q) Segments:**

The Company operates as one operating segment. Operating segments are defined as components of an enterprise about which separate financial information is available that is evaluated regularly by the Chief Operating Decision Maker (“CODM”) in deciding how to allocate resources and in assessing performance. The Company’s CODM is the Chief Executive Officer. Since it operates as one operating segment, all required significant financial segment information can be found in the consolidated financial statements. There are no other significant segment expenses that would require disclosure. The measure of segment assets is reported on the consolidated balance sheets as total consolidated assets.

The CODM uses net income / (loss) and Adjusted EBITDA to allocate resources. Adjusted EBITDA is defined as the Company’s net income / (loss) from operations adjusted for stock-based compensation, interest expenses, net, income taxes, depreciation and amortization, acquisition-related expenses, restructuring expenses, other expenses / (income) and certain non-recurring expenses. The CODM uses net income / (loss) for budget-to-actual variances on a quarterly basis when making decisions about allocating capital and personnel resources of the Company.

Revenues and long-lived assets by geographic region are based on the physical location of the customers being served or the assets are as follows:

Revenues by geographic region consisted of the following:

	Year ended December 31,		
	2025	2024	2023
US	\$ 1,246,502	\$ 974,946	\$ 700,060
International	58,166	30,808	28,663
<b>Total revenues</b>	<b>\$ 1,304,668</b>	<b>\$ 1,005,754</b>	<b>\$ 728,723</b>

Total long-lived assets (including right-to-use assets) by geographic region consisted of the following:

	Year ended December 31,	
	2025	2024
US	\$ 22,882	\$ 13,914
International	11,612	3,748
<b>Total long-lived assets</b>	<b>\$ 34,494</b>	<b>\$ 17,662</b>

**(r) Operating leases:**

The Company determines if an arrangement is, or contains, a lease at inception, and whether lease and non-lease components are combined or not. A contract is or contains a lease when, (1) the contract contains an identified asset and (2) the customer obtains substantially all of the economic benefits from the use of that underlying asset and directs how and for what purpose the asset is used during the term of the contract in exchange for consideration.

Right-to-use assets and lease liabilities are initially recorded based on the present value of lease payments over the lease term, which includes the minimum unconditional term of the lease, and may include options to extend or terminate the lease when it is reasonably certain at the commencement date that such options will be exercised. Leases with an initial term of 12 months or less are not recognized on the consolidated balance sheets.

As the rate implicit for each of the Company’s leases is not readily determinable, the Company uses its incremental borrowing rate at commencement date in determining the present value of lease payments. Right-to-use assets also include any initial direct costs and any lease payments made prior to the lease commencement date and are reduced by any lease incentives received. Lease expense is recognized on a straight-line basis over the term of the lease. Lease expense is a combination of interest on lease liability and amortization of Right-to-use assets. Operating lease expenses are included in general and administrative expenses in the consolidated statements of operations and comprehensive loss. Refer to “Note 15. Leases” for additional information.

## New accounting pronouncements

### Recently adopted:

In December 2023, the Financial Accounting Standards Board (the “FASB”) issued ASU No. 2023-09, “*Income Taxes (Topic 740): Improvements to Income Tax Disclosures*” (“ASU 2023-09”). ASU 2023-09 is intended to enhance the transparency and decision usefulness of income tax disclosures. The amendments in ASU 2023-09 address investor requests for enhanced income tax information primarily through changes to the rate reconciliation and income taxes paid information. Early adoption is permitted. A public entity can apply the amendments in ASU 2023-09 prospectively or retrospectively to all annual periods beginning after December 15, 2024. The guidance was adopted by the Company prospectively for the year ended December 31, 2025, and the Company, accordingly, made the required changes in its income tax related disclosure (Refer to “Note 17. Income Taxes”). The adoption of ASU 2023-09 did not have any material impact on the Company’s audited consolidated financial statements.

### Not yet adopted:

In December 2025, the FASB issued ASU No. 2025-12, *Codification Improvements* (“ASU 2025-12”), ASU 2025-12 represents changes to the Codification that (1) clarify, (2) correct errors, or (3) make minor improvements. The amendments in ASU 2025-12 are effective for fiscal years beginning after December 15, 2026, and interim periods within those fiscal years, with early adoption permitted. The Company is currently evaluating the impact of ASU 2025-12 guidance on its consolidated financial statements and related disclosures.

In September 2025, the FASB issued ASU No. 2025-06, *Intangibles - Goodwill and Other - Internal-Use Software (Subtopic 350-40): Targeted Improvements to the Accounting for Internal-Use Software* (“ASU 2025-06”). ASU 2025-06 amends the existing standard to remove all references to “software development stages.” Under this guidance, eligible software development costs will begin capitalization when management has authorized and committed to funding the software project, it is probable that the project will be completed, and the software will be used to perform the function intended. The amendments in this ASU are effective for fiscal years beginning after December 15, 2027, and interim periods within those fiscal years, with early adoption permitted. The Company is currently evaluating the impact of ASU 2025-06 guidance on its consolidated financial statements and related disclosures.

In July 2025, the FASB issued ASU No. 2025-05, *Financial Instruments - Credit Losses (Topic 326): Measurement of Credit Losses for Accounts Receivable and Contract Assets* (“ASU 2025-05”), introducing a practical expedient whereby when developing reasonable and supportable forecasts as part of estimating expected credit losses, entities may elect to assume that current conditions as of the balance sheet date do not change for the remaining life of the asset. The amendment in ASU 2025-05 is effective for fiscal years beginning after December 15, 2025, and interim periods within those fiscal years, with early adoption permitted. The Company is currently evaluating the impact of ASU 2025-05 guidance on its consolidated financial statements and related disclosures.

In November 2024, the FASB issued ASU No. 2024-03, *Income Statement - Reporting Comprehensive Income - Expense Disaggregation Disclosures (Subtopic 220-40): Disaggregation of Income Statement Expenses*. The new guidance is intended to provide investors more detailed disclosures about specified categories of expenses (including purchases of inventory, employee compensation, intangible asset amortization, and depreciation) included in certain expense captions presented on the face of the income statement. The amendments in this ASU are effective for fiscal years beginning after December 15, 2026, and interim periods within fiscal years beginning after December 15, 2027, with early adoption permitted. The Company is currently evaluating the impact of this standard on its audited consolidated financial statements and related disclosures.

### NOTE 3. Property and Equipment, Net

The details of property and equipment, net and related accumulated depreciation, are set forth below:

	As of December 31, 2025	As of December 31, 2024
Computer equipment and purchased software	\$ 39,218	\$ 30,429
Office equipment and furniture	1,747	1,439
Leasehold improvements	4,880	2,704
<b>Property and equipment, gross</b>	<b>\$ 45,845</b>	<b>\$ 34,572</b>
Less: Accumulated depreciation	(30,452)	(25,716)
<b>Property and equipment, net</b>	<b>\$ 15,393</b>	<b>\$ 8,856</b>

Depreciation expense for the years ended December 31, 2025 and 2024 was \$4,909 and \$4,193, respectively.

During the years ended December 31, 2025 and 2024, the gross amount of certain fully depreciated property and equipment, no longer in use, was off-set with an equal amount of accumulated depreciation of \$173 and \$157, respectively.

**NOTE 4. Website and Software Development Costs, Net**

The details of website and software development costs, net and the related accumulated amortization are set forth below:

	<u>As of December 31, 2025</u>	<u>As of December 31, 2024</u>
Website and software development costs	\$ 157,185	\$ 134,044
Less: Accumulated amortization	(125,665)	(105,095)
<b>Website and software development costs, net</b>	<b><u>\$ 31,520</u></b>	<b><u>\$ 28,949</u></b>

Website and software development costs capitalized during the years ended December 31, 2025 and 2024 were \$23,141 and \$19,113, respectively. Amortization expense for website and software development costs for the years ended December 31, 2025 and 2024 was \$20,570 and \$22,288, respectively.

During the years ended December 31, 2025 and 2024, there were no write-offs of fully amortized website and software development costs.

**NOTE 5. Intangible Assets, Net**

The details of intangible assets and related accumulated amortization are set forth below:

	<u>As of December 31, 2025</u>			<u>As of December 31, 2024</u>		
	<u>Gross value</u>	<u>Accumulated amortization</u>	<u>Net Value</u>	<u>Gross value</u>	<u>Accumulated amortization</u>	<u>Net Value</u>
Data supply relationships	\$ 66,425	\$ (51,824)	\$ 14,601	\$ 61,342	\$ (36,682)	\$ 24,660
Tradenames	27,280	(5,125)	22,155	14,940	(3,063)	11,877
Completed technologies	123,232	(48,759)	74,473	71,112	(32,437)	38,675
Customer relationships	183,993	(77,279)	106,714	104,213	(64,245)	39,968
<b>Intangible assets, net</b>	<b><u>\$ 400,930</u></b>	<b><u>\$ (182,987)</u></b>	<b><u>\$ 217,943</u></b>	<b><u>\$ 251,607</u></b>	<b><u>\$ (136,427)</u></b>	<b><u>\$ 115,180</u></b>

Amortization expense of intangible assets for the years ended December 31, 2025 and 2024 was \$46,560 and \$29,619, respectively.

Weighted average useful life of the unamortized intangible assets as of December 31, 2025 was 4.84 years. As of December 31, 2025, based on the amount of intangible assets subject to amortization, the Company's estimated future amortization over the next five years and beyond are as follows:

<b>Year ending December 31,</b>	
2026	\$ 61,079
2027	50,263
2028	34,744
2029	26,335
2030	22,496
2031 and thereafter	23,026
<b>Total</b>	<b><u>\$ 217,943</u></b>

## NOTE 6. Goodwill

The following is a summary of the carrying amount of goodwill:

<b>Balance as of January 1, 2024</b>	<b>\$</b>	<b>140,905</b>
Acquisition of LiveIntent		185,091
Foreign currency translation		(4)
<b>Balance as of December 31, 2024</b>	<b>\$</b>	<b>325,992</b>
Purchase price allocation adjustments		(8,635)
Acquisition of Marigold's Enterprise Business		207,909
Foreign currency translation		2,620
<b>Balance as of December 31, 2025</b>	<b>\$</b>	<b>527,886</b>

Based on the annual quantitative assessment performed by the Company, the fair value of each reporting unit is significantly higher than the respective carrying value, as such there was no impairment loss.

## NOTE 7. Acquisitions

The Company uses the purchase method of accounting in accordance with ASC 805, *Business Combinations*. This standard requires that the total cost of an acquisition be allocated to the tangible and intangible assets acquired and liabilities assumed based on the fair value of the tangible and intangible assets acquired and liabilities assumed at the acquisition date. The Company's estimates and assumptions used in assessing fair value are inherently uncertain and subject to refinement. During the measurement period, which may be up to one year from the acquisition date, the Company may record adjustments to the fair value of these tangible and intangible assets acquired and liabilities assumed, with the corresponding offset to goodwill. In addition, uncertain tax positions and tax-related valuation allowances are initially recorded in connection with a business combination as of the acquisition date. Acquisition-related expenses are expensed when incurred.

The Company may also agree to pay a portion of the purchase price for certain acquisitions in the form of contingent consideration. The unpaid amounts of these liabilities are included in the acquisition-related liabilities on the consolidated balance sheets as of December 31, 2025 and 2024.

### (a) *Marigold's Enterprise Business*

On September 27, 2025, the Company entered into a Purchase Agreement with Marigold Group, Inc. ("MGI"), Campaign Monitor Europe UK Ltd. ("CMEUK"), and Selligent Holdings Limited ("Selligent Holdings" together with MGI and CMEUK, the "Sellers") to acquire the Sellers' enterprise business ("Marigold's Enterprise Business"). The Company closed this acquisition on November 24, 2025 (the "Closing"). The Company concluded that the transaction represents an acquisition of a business under ASC 805, *Business Combinations*. The fair value of the aggregate purchase consideration for the Marigold's Enterprise Business acquisition was \$302,797, including \$13,394 paid for cash acquired as part of this acquisition. The Company paid \$89,101 (net of cash acquired) and, issued 5,329,070 shares of Class A Common Stock with the remaining consideration as seller notes (the "Seller Notes") that are payable on the first business day following the three-month anniversary of the Closing. The Company has recorded this transaction based on the preliminary purchase price allocation. Accordingly, the Company has recognized \$79,780 as customer relationships intangibles, \$52,120 as completed technologies, \$12,340 as tradenames, \$207,909 as goodwill, and \$49,352 as other net liabilities associated with this acquisition. The Company amortizes the intangible assets over the weighted average life of 6.02 years.

Prior to the acquisition, Marigold's Enterprise Business was a global marketing software business. The principal activities of Marigold's Enterprise Business consisted of loyalty services, development and provision of marketing technologies, including email marketing software to marketers and agencies both domestically and overseas. Marigold's Enterprise Business primarily focuses on enterprise customers with sophisticated, large-scale and complex requirements. The Company incurred \$20,281 as acquisition-related expenses related to this acquisition during the year ended December 31, 2025.

Goodwill acquired by the Company in its Marigold's Enterprise Business acquisition is not deductible for tax purposes.

Pro Forma Information — The unaudited pro forma consolidated revenues of the Company for the years ended December 31, 2025 and 2024 were approximately \$1,515,815 and \$1,248,595, respectively, and the unaudited pro forma consolidated net loss were approximately \$2,400 and \$72,110, respectively, as if the business combination had taken place on January 1, 2024.

(b) **LiveIntent, Inc.**

On October 7, 2024, the Company entered into a stock purchase agreement with the seller of LiveIntent, Inc. (“LiveIntent”) to purchase all of its issued and outstanding shares of common stock. The Company closed this acquisition on October 21, 2024. The Company concluded that the transaction represents an acquisition of a business under ASC 805, Business Combinations. The fair value of the aggregate purchase consideration for the LiveIntent acquisition was \$276,976, including \$26,983 paid for cash acquired as part of this acquisition, \$16,898 as estimated earn-outs based on the achievement of certain operating targets of the acquired business and \$14,350 as certain holdbacks. The Company paid \$55,819 (net of cash acquired) and issued 5,839,656 shares of Class A Common Stock. During the year ended December 31, 2025, the Company finalized the purchase price allocation for its LiveIntent acquisition. Accordingly, the Company has recognized \$29,760 as customer relationships intangibles, \$36,180 as completed technologies, \$12,220 as tradenames, \$176,456 as goodwill, and \$22,360 as other net assets associated with this acquisition. The Company amortizes the intangible assets over the weighted average life of 4.0 years.

The Company paid \$1,205 for certain acquisition-related liabilities during the year ended December 31, 2025.

Prior to the acquisition, LiveIntent was a pioneer in people-based marketing, with proprietary technology powering mobile-centric experiences and first-party identity solutions to identify, unlock, engage, and monetize audiences across channels. Therefore, the Company paid a premium to acquire LiveIntent assets, which is represented as goodwill in the above purchase price allocation. The Company incurred \$8,229 as acquisition-related expenses related to this acquisition during the year ended December 31, 2024.

Goodwill acquired by the Company in its LiveIntent acquisition is not deductible for tax purposes.

**NOTE 8. Acquisition-Related Liabilities**

The following is a summary of acquisition-related liabilities:

	eBay CRM	Kinetic	Vital	Apptness	ArcaMax	WhatCounts	LiveIntent	Marigold's Enterprise Business	Total
<b>Balance as of January 1, 2024</b>	\$ 4,225	\$ 245	\$ 1,000	\$ 5,859	\$ 6,336	\$ 2,629	\$ —	\$ —	\$ 20,294
Additions	—	—	—	—	—	—	31,248	—	31,248
Payments made during the year	(4,225)	(140)	(1,000)	—	(3,334)	—	—	—	(8,699)
Change in fair value	—	(105)	—	1,474	281	(2,629)	—	—	(979)
<b>Balance as of December 31, 2024</b>	\$ —	\$ —	\$ —	\$ 7,333	\$ 3,283	\$ —	\$ 31,248	\$ —	\$ 41,864
Additions	—	—	—	—	—	—	—	121,767	121,767
Payments made during the year	—	—	—	(7,333)	(3,333)	—	(1,205)	—	(11,871)
Change in fair value	—	—	—	—	50	—	35,310	1,363	36,723
<b>Balance as of December 31, 2025</b>	\$ —	\$ —	\$ —	\$ —	\$ —	\$ —	\$ 65,353	\$ 123,130	\$ 188,483

As of December 31, 2025, the Company revised the forecasted financial performance of the business acquired in its LiveIntent acquisitions compared to the estimates used in the initial purchase price allocation. As such, the Company recorded changes in the fair value, which are included in “Other expenses / (income)” on the consolidated statements of operations and comprehensive loss.

**NOTE 9. Accrued Expenses**

The details of accrued expenses are set forth below:

	December 31, 2025	December 31, 2024
Accrued expenses	\$ 103,271	\$ 64,345
Payroll related liabilities	70,934	56,072
Others	4,882	983
<b>Accrued expenses</b>	<b>\$ 179,087</b>	<b>\$ 121,400</b>

#### NOTE 10. Concentration of Credit Risk

One customer accounted for more than 10% of the Company's total revenues for the year ended December 31, 2025, and no customer accounted for more than 10% of the Company's total revenues for the year ended December 31, 2024.

Financial instruments that potentially subject the Company to concentration risk consist primarily of accounts receivable from customers. As of both December 31, 2025 and 2024, there was one customer that represented more than 10% of the Company's accounts receivables balance. The Company continuously monitors whether there is an expected credit loss arising from customers, and accordingly makes provisions as warranted.

#### NOTE 11. Credit Facilities

The Company's long-term borrowings are as follows:

	December 31, 2025	December 31, 2024
Credit facility	\$ 200,000	\$ 200,000
Less: Unamortized deferred financing cost	(2,917)	(3,712)
<b>Long-term borrowings</b>	<b>\$ 197,083</b>	<b>\$ 196,288</b>

On August 30, 2024, the Company refinanced and replaced its previous senior secured credit facility, dated February 3, 2021, by entering into a new credit agreement (the "Credit Agreement") with a syndicate of financial institutions and institutional lenders, providing for a five-year \$550,000 senior secured credit facility (the "Senior Secured Credit Facility"), which consists of (i) a senior secured term loan in an aggregate principal amount of \$200,000 (the "Term Loan") and (ii) a \$350,000 senior secured revolving credit facility (the "Revolving Facility"). Concurrently with entering into the Credit Agreement, the Company drew down the \$200,000 Term Loan and repaid all outstanding obligations in the amount of \$185,000 under the previous senior secured credit facility and terminated all commitments thereunder. The Senior Secured Credit Facility is fully secured with a first lien on the Company's assets. The extensions of credit may be used solely (a) to refinance existing indebtedness, (b) to pay any expenses associated with this line of credit agreement, (c) for acquisitions, and (d) for other general corporate purposes. The Company is required to repay the principal balance and any unpaid accrued interest on the Senior Secured Credit Facility on August 30, 2029. Out of the total Senior Secured Credit Facility, \$342,500 remains undrawn as of December 31, 2025. In addition, the Company has an outstanding letter of credit amounting to \$771 against the available Revolving Facility.

At the Company's election, loans made under the Credit Agreement will bear interest at (i) Secured Overnight Financing Rate ("SOFR") plus a margin of between 1.875% and 2.625% per annum depending on the Company's Consolidated Net Leverage Ratio (as defined in the Credit Agreement), plus an adjustment of 0.10% per annum or (ii) the Base Rate (as defined in the Credit Agreement) plus a margin of between 0.875% and 1.625% per annum depending on the Company's Consolidated Net Leverage Ratio. Interest shall be payable at the end of the selected interest period. The effective interest rate of the facility was 6.3% and 7.3% for the years ended December 31, 2025 and 2024, respectively.

The Company accounted for the refinancing in accordance with ASC 470, *Debt*, as a modification of existing debt, and accordingly the debt issuance cost of \$3,397 incurred on the Senior Secured Credit Facility along with the \$580 of remaining deferred financing costs of the Existing Senior Secured Credit Facility were capitalized and were recognized as a reduction in long-term borrowings in the audited consolidated balance sheets. These deferred financing costs are being amortized over the term of the Senior Secured Credit Facility on a straight-line basis. During the year ended December 31, 2025, the Company borrowed \$6,250 against the Revolving Facility and repaid the same amount against the Term Loan under the Senior Secured Credit Facility. As of December 31, 2025, the outstanding balance of the Term Loan was \$192,500 and Revolving Facility was \$7,500.

The Senior Secured Credit Facility contains certain financial maintenance covenants including a Consolidated Net Leverage Ratio and Consolidated Fixed Charge Coverage Ratio (each as defined in the Credit Agreement). The Credit Agreement includes customary negative covenants that, among other things, restrict the Company's ability to incur additional indebtedness, grant liens, engage in transactions with affiliates and make certain asset dispositions. Additionally, the Company is required to submit periodic financial covenant letters that would include the Company's current Consolidated Net Leverage Ratio and Consolidated Fixed Charge Coverage Ratio, among others. As of December 31, 2025, the applicable Consolidated Net Leverage Ratio and Consolidated Fixed Charge Coverage Ratio were 3.25 and 1.25, respectively, and the Company was in compliance with these covenants.

The Company determined that the Term Loan is classified as Level 3 and the relevant fair value as of the year ended on December 31, 2025 was \$193,852. The fair value as of December 31, 2024 was approximately equal to its carrying value.

As of December 31, 2025, the repayment schedule for the Term Loan and Revolving Facility borrowings was as follows:

<b>Year ended December 31,</b>	
2026	\$ 10,000
2027	12,500
2028	20,000
2029	157,500
2030	—
2031 and thereafter	—
<b>Total*</b>	<b><u>\$ 200,000</u></b>

\*Includes \$10,000 repayable against the Term Loan facility within the 12-month period ending December 31, 2026. The Company intends to draw against the available Revolving Facility to pay off Term Loan installments and therefore the total borrowings are included in “Long-term borrowings” on the consolidated balance sheets as of December 31, 2025.

## **NOTE 12. Commitments and Contingencies**

### *(a) Purchase obligations*

The Company entered into non-cancelable vendor agreements to purchase services. As of December 31, 2025, the Company was party to outstanding purchase contracts as follows:

<b>Year ended December 31,</b>	
2026	\$ 50,371
2027	25,619
2028	2,220
2029	2,124
2030	2,318
2031 and thereafter	—
<b>Total</b>	<b><u>\$ 82,652</u></b>

### *(b) Other contingencies*

The Company is a party to various litigations and administrative proceedings related to claims arising from its operations in the ordinary course of business. The Company records provisions for losses when claims become probable and the amounts are estimable. Although the outcome of these matters cannot be predicted with certainty, the Company’s management believes that the resolution of the matters will not have a material impact on the Company’s business, results of operations, financial condition, or cash flows.

## **NOTE 13. Stock-Based Compensation**

### *Stock-based compensation plan*

In 2008, the Company adopted its 2008 Stock Option/Stock Issuance Plan, and, in 2017, adopted the Zeta Global Holdings Corp. 2017 Incentive Plan (collectively, the “Plans”).

The Plans permitted the issuance of stock options, restricted stock and RSUs to employees, officers, consultants or advisors and non-employee directors of the Company. Options granted under the Plans expire no later than ten years from the grant date. Prior to the IPO, the restricted stock and RSUs granted under the Plans generally did not vest until a change in control. Upon a change in control, restricted stock and RSUs vest as to 25% of the shares with the balance of the shares vesting in equal quarterly installments following the change in control over the remainder of a five-year term from the original date of grant. The restricted stock and RSUs fully vest upon a change in control to the extent five years have passed from the original date of grant of the restricted stock or RSUs. Since the vesting of these awards was contingent upon the change of control event, which was not considered probable until it occurred, the Company did not record any stock-based compensation for such awards prior to the IPO, a change in control event. The stock-based compensation has been recognized following the vesting of restricted stock, RSUs and options as described below. The Company ceased granting awards under the Plans following its adoption of the 2021 Plan (as defined below) in connection with the IPO.

In connection with the IPO, the Company adopted the Zeta Global Holdings Corp. 2021 Incentive Award Plan (the “2021 Plan”), which was effective as of the day prior to the first public trading date of the Company’s Class A Common Stock and under which restricted stock, RSUs and options have been granted to service providers. With certain exceptions, the equity awards granted under the 2021 Plan generally vest over four years, with 25% of the shares vesting upon the first anniversary of the grant date and the remainder of the shares vesting in equal quarterly installments thereafter.

During the years ended December 31, 2025, 2024 and 2023, the Company recognized stock-based compensation expense of \$177,821, \$194,984 and \$242,881, respectively.

### **Restricted Stock and Restricted Stock Units**

As noted above, the Company’s restricted stock and RSUs granted prior to the IPO did not vest until a change of control. On March 24, 2021, the Company’s board of directors approved a modification in the vesting terms of its restricted stock and RSU awards. This modification was accounted for under the guidance in ASC 718-20-35-3. Given the vesting of the modified awards contained a performance condition associated with the IPO, the Company had determined that the modification was considered improbable-to-improbable under ASC 718-20-55-118 through 119. The Company recognized compensation expense over the modified vesting terms, based on the fair value as of the date of modification.

Following is the activity of restricted stock and RSUs granted by the Company:

	Shares	Weighted-Average Grant Date Fair Value
<b>Non-vested as of January 1, 2024</b>	<b>49,698,329</b>	<b>\$ 10.54</b>
Granted	7,074,690	12.36
Vested	(23,826,174)	10.14
Forfeited	(917,241)	9.83
<b>Non-vested as of December 31, 2024</b>	<b>32,029,604</b>	<b>\$ 11.26</b>
Granted <sup>(1)</sup>	8,006,222	16.47
Vested <sup>(2)</sup>	(19,438,496)	10.83
Forfeited <sup>(3)</sup>	(1,277,033)	12.79
<b>Non-vested as of December 31, 2025 <sup>(4)</sup></b>	<b>19,320,297</b>	<b>\$ 13.75</b>

- (1) During the year ended December 31, 2025, the Company granted 282,210 shares of restricted stock and 7,724,012 RSUs to its employees, advisors and non-employee directors.
- (2) During the year ended December 31, 2025, 16,903,886 shares of restricted stock and 2,534,610 RSUs vested.
- (3) During the year ended December 31, 2025, 553,226 shares of restricted stock and 723,807 RSUs were forfeited.
- (4) Includes 6,787,559 unvested shares of Class A restricted stock, 2,341,981 unvested shares of Class B restricted stock and 10,190,757 unvested RSUs, each as of December 31, 2025.

### **Stock options**

Following is the summary of transactions under the Plans and the 2021 Plan:

	Number of options	Weighted average exercise price	Weighted average remaining contractual life (years)	Aggregate intrinsic value (per share)
<b>Outstanding options as of January 1, 2024</b>	<b>2,619,937</b>	<b>\$ 8.49</b>	<b>4.97</b>	<b>\$ 0.57</b>
Granted	1,832,802	10.81		
Exercised	(429,989)	7.38		
Forfeited	(208,735)	9.10		
<b>Outstanding options as of December 31, 2024</b>	<b>3,814,015</b>	<b>\$ 9.70</b>	<b>8.35</b>	<b>\$ 8.45</b>
Granted	12,805,814	13.98		
Exercised	(406,852)	8.15		
Forfeited	(579,231)	11.85		
<b>Outstanding options as of December 31, 2025</b>	<b>15,633,746</b>	<b>\$ 13.17</b>	<b>9.18</b>	<b>\$ 4.04</b>

As of December 31, 2025, the Company had 1,617,159 outstanding exercisable options with a weighted-average exercise price of \$9.30.

The Company granted 12,805,814 options during the year ended December 31, 2025. The Company determined the estimated weighted-average fair value of the options using the Black-Scholes-Merton method as \$7.94. The following assumptions were used by the Company for the options valuation:

	<b>As of December 31, 2025</b>
Dividend yield	0.0%
Volatility	55.0% - 60.1%
Expected Term (years)	6.1 - 6.2
Risk free rate of interest	3.9% - 4.2%

#### ***Performance-Based Stock Unit (“PSUs”) Award***

On April 3, 2024, the Compensation Committee of the Board of Directors approved the grant of 2,989,850 PSUs subject to market conditions (at the target level) under the 2021 Plan (the “2024 PSUs”). Upon achievement of certain conditions described below, the 2024 PSUs could result in the issuance of up to 5,979,700 shares of Class A Common Stock.

The 2024 PSUs may be earned on the determination date, which is after the end of each fiscal quarter beginning with the three-month period ending on December 31, 2024 and ending with, and including, the three-month period ending on December 31, 2028, based on the 20-day volume-weighted average closing price per share (“VWAP”) for the applicable quarter. In no event shall (i) any 2024 PSUs be earned if the VWAP for the applicable quarter is below \$10.30 and (ii) more than 200% of the target 2024 PSUs be earned. The number of 2024 PSUs earned for such quarter shall be reduced by the number of 2024 PSUs, if any, earned in any prior quarter.

Each 2024 PSU represents the right to receive shares of Class A Common Stock as set forth in the 2024 PSU grant agreement or, at the option of the Company, an equivalent amount of cash. Participants have no right to the distribution of any shares or payment of any cash until the time the 2024 PSUs are earned and have vested. Each 2024 PSU provides for the right to receive a dividend equivalent to the value of any ordinary cash dividends paid on substantially all the outstanding shares of Class A Common Stock if the 2024 PSUs are earned and vested. Earned 2024 PSUs vest as to 33.33% on the date the Company determines the number of 2024 PSUs that are earned for such quarter, and the remaining earned 2024 PSUs vest in eight equal quarterly installments thereafter, subject to accelerated vesting in connection with certain qualifying terminations of employment or a change in control.

Following is the summary of PSUs subject to market conditions under the Company’s 2021 Plan:

	<b>Number of PSUs</b>	<b>Weighted Average Grant Date Fair Value</b>
<b>Outstanding PSUs as of January 1, 2024</b>	<b>4,755,675</b>	<b>\$ 15.34</b>
Granted	2,989,850	17.83
Performance Adjustment	5,748,142	16.07
Vested	(3,539,683)	15.97
Forfeited	(40,810)	20.66
<b>Outstanding PSUs as of December 31, 2024</b>	<b>9,913,174</b>	<b>\$ 16.27</b>
Granted	—	—
Performance Adjustment	2,694,032	17.83
Vested and Issued	(6,737,176)	17.10
Forfeited	(213,571)	16.20
<b>Outstanding PSUs as of December 31, 2025</b>	<b>5,656,459</b>	<b>\$ 16.02</b>

The number of shares to be issued upon achievement of the applicable performance condition and satisfaction of the vesting schedule are specified in the applicable PSU award agreements. In the table above, the number of “granted” PSUs are presented at 100% of the specified target shares. Of the total PSUs subject to market conditions granted by the Company, the Company determined that 16,317,251 PSUs were earned through December 31, 2025, of which 5,656,459 earned PSUs remained unissued. The performance adjustment shown in the table above reflects the incremental PSUs that were earned in excess of target (100%).

As of December 31, 2025, the Company has outstanding 849,183 PSUs granted to certain employees that are not subject to market conditions. Upon achievement of certain operating targets, these PSUs could result in the issuance of 849,183 shares of Class A Common Stock.

## **2021 Employee Stock Purchase Plan**

The Company maintains the 2021 ESPP. The 2021 ESPP permits participants to purchase the Company's Class A Common Stock through contributions up to a specified percentage of their eligible compensation. The maximum number of shares that may be purchased by a participant during any offering period is capped at 10,000. In addition, no employee will be permitted to accrue the right to purchase shares under the Section 423 component at a rate in excess of \$25 worth of shares during any calendar year during which such a purchase right is outstanding (based on the fair market value per share of the Company's Class A Common Stock as of the first day of the offering period).

The 2021 ESPP has consecutive offering periods of approximately six months in length commencing each year on December 1 and June 1 and ending on each May 31 and November 30, as applicable. The Company determined the estimated fair value of the shares purchased under the 2021 ESPP using the Black-Scholes-Merton method.

During the year ended December 31, 2025, the Company issued 170,483 shares of Class A Common Stock related to the 2021 ESPP offering that ended on May 31, 2025 and 209,921 shares of Class A Common Stock related to the 2021 ESPP offering that ended on November 30, 2025.

The fair value of shares for the offering that commenced on December 1, 2025 was estimated at \$5.65 per share, using the following assumptions, and this offering that will end on May 31, 2026 is expected to result in the issuance of approximately 171,071 shares of Class A Common Stock.

	<b>As of December 31, 2025</b>
Dividend yield	0.0%
Risk free interest rate	3.8%
Volatility	57.0%

### ***Unrecognized stock-based compensation***

The Company has \$254,362 of unrecognized compensation expense related to its 19,320,297 shares of unvested restricted stock and RSUs, 13,182,552 PSUs subject to market conditions, 14,016,587 options, 849,183 additional PSUs that are not subject to market conditions and approximately 171,071 shares of Class A Common Stock to be issued under the 2021 ESPP offering that will end on May 31, 2026. This unrecognized stock-based compensation will be recognized over a weighted average period of 1.05 years.

## **NOTE 14. Stockholders' Equity**

### ***Share repurchase plan***

On November 13, 2024, the Company's Board of Directors authorized a stock repurchase and withholding program (the "2024 SRP") of up to \$100,000 in the aggregate for repurchases of the Company's outstanding shares of Class A Common Stock through December 31, 2026. On July 23, 2025, the Company's Board of Directors authorized a new stock repurchase and withholding program (the "2025 SRP") of up to \$200,000 in the aggregate for repurchase of the Company's outstanding Class A Common Stock through December 31, 2027. The 2025 SRP supplements the 2024 SRP. In addition to repurchases, both the 2024 SRP and 2025 SRP also allow for the withholding of shares as an alternative to market sales by certain executives and other employees to satisfy tax withholding requirements upon vesting of restricted stock awards (the "RSA Withholding Program").

During the year ended December 31, 2025, the Company repurchased 7,899,208 shares of Class A Common Stock for a value of \$120,094. The Company had an unsettled amount of \$873 related to repurchases during the year ended December 31, 2024, which was subsequently paid by the Company during the year ended December 31, 2025. As of December 31, 2025, \$163,981 remained available for purchase under this discretionary plan.

### ***Conversion of Class B Common Stock to Class A Common Stock***

During the year ended December 31, 2025, 456,645 shares of Class B Common Stock were converted into shares of Class A Common Stock upon transfer pursuant to the terms of our amended and restated certificate of incorporation.

### ***Issuance of Class A Common Stock***

On November 24, 2025, the Company completed its acquisition of Marigold's Enterprise Business and issued 5,329,070 shares of Class A Common Stock at \$17.27, for an aggregate value of \$92,033 as part of the purchase consideration agreed under the Purchase Agreement.

During the year ended December 31, 2025, the Company issued 197,028 shares of Class A Common Stock valued at \$3,667 for the earn-out payment related to its Apptness acquisition, 50,736 shares of Class A Common Stock valued at \$667 for the earn-out payment related to its ArcaMax acquisition and 140,100 shares of Class A Common Stock valued at \$2,330 in connection with certain contractual agreements.

#### NOTE 15. Leases

The Company maintains leased offices and data center space in the United States of America, India, Denmark, Netherlands, Czech Republic, France and Germany.

The balance for right-to-use assets and lease liabilities are as follows:

<b>Operating Leases</b>	<b>As of December 31, 2025</b>	<b>As of December 31, 2024</b>
Right-to-use assets - operating leases, net	\$ 19,101	\$ 8,806
Current portion of long-term operating lease liabilities*	\$ 8,944	\$ 3,631
Long-term operating lease liabilities*	\$ 11,715	\$ 7,139

\* Current portion of long-term operating lease liabilities and long-term operating lease liabilities are included in other current liabilities and other non-current liabilities, respectively, in the consolidated balance sheets.

Supplemental information related to operating leases is as follows:

<b>Particulars</b>	<b>For the year ended December 31, 2025</b>
Total operating lease cost	\$ 7,413
Other short-term lease cost	\$ 863
Cash paid for amounts included in the measurement of lease liabilities	\$ 7,807
Right-to-use assets obtained in exchange for new operating lease liabilities	\$ 16,390
Weighted-average remaining lease term (years) — operating leases	2.62
Weighted-average discount rate — operating leases	6.5%

Minimum lease obligations - future minimum payments under all operating leases as of December 31, 2025 are as follows:

2026	\$ 9,966
2027	7,135
2028	3,529
2029	1,396
2030	417
2031 and thereafter	—
<b>Total undiscounted lease commitments</b>	<b>\$ 22,443</b>
Less: Imputed interest	(1,784)
<b>Total discounted operating lease liabilities</b>	<b>\$ 20,659</b>

#### NOTE 16. Fair Value Disclosures

Fair value is the price that would be received from the sale of an asset or paid to transfer a liability assuming an orderly transaction in the most advantageous market at the measurement date. U.S. GAAP establishes a hierarchical disclosure framework which prioritizes and ranks the level of observability of inputs used in measuring fair value. These tiers include Level 1, Level 2 and Level 3.

Level 1 is defined as observable inputs such as quoted prices in active markets for identical assets;

Level 2 is defined as observable inputs other than Level 1 prices such as quoted prices for similar assets; quoted prices in markets that are not active; or other inputs that are observable or can be corroborated by observable market data for substantially the full term of the assets or liabilities; and

Level 3 is defined as unobservable inputs in which little or no market data exists, therefore requiring an entity to develop its own assumptions.

The following table represents the fair value of the financial instruments measured at fair value on a recurring basis:

	As of December 31, 2025			
	Level 1	Level 2	Level 3	Total
<b>Assets</b>				
Cash and cash equivalents*	\$ 275,401	\$ —	\$ —	\$ 275,401
<b>Total assets measured at fair value</b>	<b>\$ 275,401</b>	<b>\$ —</b>	<b>\$ —</b>	<b>\$ 275,401</b>
<b>Liabilities</b>				
Acquisition-related liabilities	\$ —	\$ —	\$ 188,483	\$ 188,483
<b>Total liabilities measured at fair value</b>	<b>\$ —</b>	<b>\$ —</b>	<b>\$ 188,483</b>	<b>\$ 188,483</b>
<b>As of December 31, 2024</b>				
	Level 1	Level 2	Level 3	Total
<b>Assets</b>				
Cash and cash equivalents*	\$ 352,230	\$ —	\$ —	\$ 352,230
<b>Total assets measured at fair value</b>	<b>\$ 352,230</b>	<b>\$ —</b>	<b>\$ —</b>	<b>\$ 352,230</b>
<b>Liabilities</b>				
Acquisition-related liabilities	\$ —	\$ —	\$ 41,864	\$ 41,864
<b>Total liabilities measured at fair value</b>	<b>\$ —</b>	<b>\$ —</b>	<b>\$ 41,864</b>	<b>\$ 41,864</b>

\* Includes cash invested by the Company in money market accounts with certain financial institutions.

The fair value of the acquisition-related liabilities was estimated using the Monte-Carlo simulation model and was classified as a Level 3 financial instrument. The significant assumptions used in the model are the forecasted financial performance of the acquired businesses in future periods.

There were no transfers of financial instruments into or out of Level 3 during the years ended December 31, 2025 and 2024.

The following table reconciles the changes in the fair value of the liabilities categorized within Level 3 of the fair value hierarchy for the years ended December 31, 2025 and 2024:

	Acquisition-related liabilities
<b>Balance as of January 1, 2024</b>	<b>\$ 20,294</b>
Additions	31,248
Payments made during the year	(8,699)
Change in fair value	(979)
<b>Balance as of December 31, 2024</b>	<b>\$ 41,864</b>
Additions	121,767
Payments made during the year	(11,871)
Change in fair value	36,723
<b>Balance as of December 31, 2025</b>	<b>\$ 188,483</b>

In connection with certain business combinations, the Company may owe additional purchase consideration (contingent consideration included in the acquisition-related liabilities) based on the financial performance of the acquired entities after their acquisition. The fair value of the contingent consideration was determined using an unobservable input such as projected revenues, collections of accounts receivables, etc. Changes in any of the assumptions related to the unobservable inputs identified above may change the fair value of the contingent consideration.

**NOTE 17. Income Taxes**

The components of loss before income taxes is as follows:

	Year ended December 31,		
	2025	2024	2023
Domestic operations	\$ (34,774)	\$ (77,871)	\$ (187,763)
Foreign operations	1,687	2,924	1,319
<b>Loss before income taxes</b>	<b>\$ (33,087)</b>	<b>\$ (74,947)</b>	<b>\$ (186,444)</b>

Current and deferred income taxes / (benefits) on loss from continuing operations are as follows:

	Year ended December 31,	
	2025	2024
Current:		
Federal	\$ —	\$ —
State and local	253	543
Foreign	2,767	1,778
Total current income taxes	<u>\$ 3,020</u>	<u>\$ 2,321</u>
Deferred:		
Federal	\$ (2,502)	\$ (5,410)
State and local	(738)	(1,968)
Foreign	(1,358)	(119)
Total deferred income benefits	<u>\$ (4,598)</u>	<u>\$ (7,497)</u>
<b>Income tax benefit</b>	<b>\$ (1,578)</b>	<b>\$ (5,176)</b>

The difference between the federal statutory rate of 21% and the Company's effective tax rate after the adoption of ASU 2023-09 is summarized as follows:

	December 31, 2025	
	Amount	Percentage
U.S. federal statutory tax rate	\$ (6,949)	21.0%
State and local income taxes, net of federal income tax effect <sup>(1)</sup>	(363)	1.1%
Foreign tax effects		
United Kingdom	419	(1.3)%
Other foreign jurisdictions	710	(2.2)%
Research and development credits	(2,234)	6.8%
Change in valuation allowance	(23,159)	70.0%
<b>Nontaxable or Nondeductible Items</b>		
Non-deductible officer's compensation	31,859	(96.3)%
Stock-based compensation	(12,717)	38.4%
Contingent consideration remeasurement	7,712	(23.3)%
Non-deductible transaction cost	2,000	(6.0)%
Meals and entertainment cost	1,100	(3.3)%
Other	144	(0.4)%
Changes in unrecognized tax benefits <sup>(2)</sup>	(100)	0.3%
<b>Effective tax rate</b>	<b>\$ (1,578)</b>	<b>4.8%</b>

(1) State taxes in California, New York and New York City made up the majority (greater than 50%) of the tax effect in this category.

(2) Changes in unrecognized tax benefits on aggregated basis for all jurisdictions.

The difference between the federal statutory rate of 21% and the Company's effective tax rate before the adoption of ASU 2023-09 is summarized as follows:

	<b>December 31, 2024</b>
U.S. federal statutory rate	21.0%
State income taxes	20.7%
Other permanent differences	(1.2)%
Non-deductible transaction cost	(1.3)%
Stock-based compensation	70.2%
Non-deductible officer's compensation	(37.2)%
Research and development credit	1.3%
Change in valuation allowance	(68.7)%
Change in state tax rates	3.0%
Others	(0.9)%
<b>Effective tax rate</b>	<b>6.9%</b>

Significant components of the Company's net deferred tax (liabilities) / assets are as follows:

	<b>Year ended December 31,</b>	
	<b>2025</b>	<b>2024</b>
Deferred tax assets:		
Accounts receivable reserve	\$ 1,392	\$ 1,178
Accrued payroll	11,039	8,201
Net operating loss carry forward	159,024	113,454
Stock-based compensation	27,168	16,218
Interest limitation carry forward	5,654	8,192
Tax credit	11,738	6,731
Research and development costs	44,311	44,519
Accrued expenses and others	7,878	3,393
Total deferred tax assets	<u>\$ 268,204</u>	<u>\$ 201,886</u>
Less: Valuation allowance	<u>(237,376)</u>	<u>(181,480)</u>
Deferred tax assets, net of valuation allowance	<u>\$ 30,828</u>	<u>\$ 20,406</u>
Deferred tax liabilities:		
Fixed assets	\$ (5,716)	\$ (4,661)
Right-to-use assets	(3,522)	(2,055)
Intangible assets	(26,614)	(2,234)
Deferred state income tax and others	(11,033)	(10,837)
Total deferred tax liabilities	<u>\$ (46,885)</u>	<u>\$ (19,787)</u>
<b>Net deferred tax (liabilities) / assets</b>	<u><b>\$ (16,057)</b></u>	<u><b>\$ 619</b></u>

Deferred income taxes reflect the net tax effects of temporary differences between the carrying amounts of assets and liabilities for financial reporting purposes and the amounts used for income tax purposes, as well as operating loss and tax credit carry forwards. The recognition of a valuation allowance for deferred taxes requires management to make estimates and judgments about the Company's future profitability which is inherently uncertain. The Company assesses all available positive and negative evidence to determine if its existing deferred tax assets are realizable on a more-likely-than-not basis. In making such an assessment, the Company considered the reversal of existing taxable temporary differences, projected future taxable income, tax planning strategies and recent financial operating results. The ultimate realization of a deferred tax asset is dependent on the Company's generation of sufficient taxable income within the available net operating loss carry back and/or carryforward periods to utilize the deductible temporary differences.

A significant piece of objective negative evidence was the cumulative loss incurred in the U.S., United Kingdom, and other foreign jurisdictions over the three-year period ended December 31, 2025. Such objective evidence limits the Company's ability to consider other subject evidence, such as the Company projections for future growth. On the basis of this evaluation, the Company continued to conclude that its U.S., United Kingdom and other foreign deferred tax assets are not realizable on a more-likely-than-not basis and that a full valuation allowance is required. The amount of deferred tax asset considered realizable, however, could be adjusted if estimates of future income during the carryforward period are reduced or increased or if objective negative evidence in the form of cumulative losses is no longer present and additional weight is given to subjective evidence such as our projections for future growth. During 2025, the Company's valuation allowance increased by \$55,896, primarily due to valuation allowances recorded with the acquisition of the Marigold's Enterprise Business.

As of December 31, 2025, the Company had U.S. federal net operating loss carryforwards of approximately \$273,444 of which \$75,361 are subject to an annual limitation pursuant to IRC Section 382. Approximately, \$103,081 of U.S. federal net operating loss carryforwards expire in varying amounts during 2028 to 2037, if not utilized. These net operating losses are available to offset 100% of future taxable income. The remaining \$170,363 of U.S. federal net operating loss may be carried forward indefinitely but are only available to offset 80% of future taxable income. In addition, the Company had state net operating losses in various state tax jurisdictions of \$24,368 (tax effected) which will expire in varying amounts during 2027 through 2045, if not utilized.

As of December 31, 2025, the Company had United Kingdom net operating loss carryforwards of approximately \$273,143, primarily acquired in connection with the acquisition of the Marigold's Enterprise Business, which may be carried forward indefinitely subject to various limitations under United Kingdom tax law.

As of December 31, 2025, the Company had U.S. federal research tax credit carryforwards of \$8,643, of which \$1,774 are subject to an annual limitation under IRC Section 383. These credits expire in varying amounts from 2035 to 2045, if not utilized. The Company also had state research tax credit carryforwards of \$3,095 (tax effected) as of December 31, 2025, of which \$2,901 may be carried forward indefinitely. The remaining \$194 will expire in varying amounts from 2029 to 2040 if not utilized.

The Company plans to continue to reinvest foreign earnings indefinitely outside the U.S. If these future earnings are repatriated to the U.S., or if the Company determines that such earnings will be remitted in the foreseeable future, the Company may be required to accrue applicable withholding taxes. However, the determination of the amount of the deferred tax liability is not practicable.

A reconciliation of the beginning and ending amount of unrecognized tax benefits, excluding interest and penalties, is as follows:

<b>Balance as of January 1, 2024</b>	<b>\$</b>	<b>—</b>
Increase in tax positions for current / prior periods		675
<b>Balance as of December 31, 2024</b>	<b>\$</b>	<b>675</b>
Increase in tax positions for current / prior periods		970
<b>Balance as of December 31, 2025</b>	<b>\$</b>	<b><u>1,645</u></b>

As of December 31, 2025 and 2024, the accrued amount of interest and penalties were \$192 and \$173, respectively. The Company's accounting policy is to record both accrued interest and penalties related to income tax matters in the income tax provision in the accompanying consolidated statements of operations and comprehensive loss.

Cash taxes paid in accordance with the adoption of ASU 2023-09 were as follows:

	<b>Year ended</b>	
	<b>December 31, 2025</b>	
Federal	<b>\$</b>	<b>—</b>
State and local		964
Foreign		2,098
<b>Total</b>	<b>\$</b>	<b><u>3,062</u></b>

Income taxes paid (net of refunds) exceeded 5% of total income taxes paid (net of refunds) in the following jurisdictions:

	<b>Year ended December 31, 2025</b>
State and local	
New York <sup>(1)</sup>	\$ 361
New York City <sup>(1)</sup>	218
Texas	256
Foreign	
India	\$ 1,373
Germany	292
Czech Republic	235

(1) The New York State and New York City cash taxes paid are related to capital taxes and are not included in the Company's income tax provision but are disclosed as part of the Company's income taxes paid on the consolidated statements of cash flows.

The Company, or one of its subsidiaries, files its tax returns in the U.S. and certain state and foreign income tax jurisdictions with varying statutes of limitations. The earliest years' tax returns filed by the Company that are still subject to examination by the tax authorities in the major jurisdictions are as follows:

<b>Jurisdiction</b>	<b>Tax Year</b>
U.S.	2022
Belgium	2022
France	2022
India	2023
United Kingdom	2022

**NOTE 18. 401(k) Defined Contribution Plan**

The Company maintains a tax-qualified 401(k) retirement plan that provides eligible U.S. employees with an opportunity to save for retirement on a tax advantaged basis. During the years ended December 31, 2025 and 2024, the Company accrued employees' eligible contributions according to the 401(k)-plan document which aggregated to \$2,678 and \$2,248, respectively. The amount of contributions related to the year ended December 31, 2025 was fully paid during 2026.

**NOTE 19. Net Loss Per Share Attributable to Common Stockholders**

Basic net loss per share is computed using the two-class method, by dividing the net loss by the weighted-average number of shares of common stock of the Company outstanding during the period. Diluted net loss per share is computed by giving effect to all potential shares of common stock of the Company, outstanding stock options, warrants, to the extent dilutive. However, the unvested restricted stock, RSUs and PSUs as of December 31, 2025 and 2024 of 24,976,756 and 42,792,051, respectively, are not considered as participating securities and are anti-dilutive and as such are excluded from the weighted average number of shares used for calculating basic and diluted net loss per share. For periods in which the Company has reported net losses, diluted net loss per common share is the same as basic net loss per common share, since dilutive common shares are not assumed to have been issued if their effect is anti-dilutive.

The following table sets forth the calculation of basic and diluted net loss per share attributable to common stockholders during the periods presented:

	Year ended December 31,		
	2025	2024	2023
<b>Numerator:</b>			
<b>Numerator for Basic and Diluted loss per share – loss available to common stockholders</b>	\$ (31,509)	\$ (69,771)	\$ (187,481)
<b>Denominator:</b>			
Class A Common Stock	201,565,939	168,277,091	140,593,656
Class B Common Stock	19,156,875	17,707,016	16,103,652
<b>Denominator for Basic and Diluted loss per share – weighted-average common stock</b>	<b>220,722,814</b>	<b>185,984,107</b>	<b>156,697,308</b>
<b>Basic and Diluted loss per share</b>	<b>\$ (0.14)</b>	<b>\$ (0.38)</b>	<b>\$ (1.20)</b>

Since the Company was in a net loss position for all periods presented, the inclusion of all potential common equivalent shares outstanding would have been anti-dilutive. Therefore, net loss per share attributable to common stockholders was the same on a basic and diluted basis.

Anti-dilutive weighted-average common equivalent shares were as follows:

	Year ended December 31,		
	2025	2024	2023
Options	2,317,812	3,663,812	2,065,316
Restricted Stock and RSUs	14,252,881	42,361,451	56,915,993
PSUs	1,679,898	7,504,227	4,370,543

#### NOTE 20. Other Expenses / (Income)

The components of other expenses / (income) are detailed as follows:

	Year ended December 31,		
	2025	2024	2023
Change in the fair value of acquisition-related liabilities	\$ 36,723	\$ (979)	\$ 7,200
Foreign currency translation loss	357	864	620
Others	1,008	—	—
<b>Total other expenses / (income)</b>	<b>\$ 38,088</b>	<b>\$ (115)</b>	<b>\$ 7,820</b>

#### Item 9. Changes in and Disagreements with Accountants on Accounting and Financial Disclosure.

None.

#### Item 9A. Control and Procedures.

##### Evaluation of Disclosure Controls and Procedures

Our management, with the participation of our Chief Executive Officer (“CEO”) and Chief Financial Officer (“CFO”), evaluated the effectiveness of our disclosure controls and procedures as defined in Rules 13a-15(e) and 15d-15(e) under the Securities Exchange Act of 1934, as amended (the “Exchange Act”), as of December 31, 2025.

Our disclosure controls and procedures are designed to provide reasonable assurance that information we are required to disclose in the reports we file or submit under the Exchange Act is accumulated and communicated to our management, including our CEO and CFO, as appropriate to allow timely decisions regarding required disclosures, and is recorded, processed, summarized, and reported within the time periods specified in the SEC’s rules and forms. Based on this evaluation, our CEO and CFO have concluded that our disclosure controls and procedures were effective at the reasonable assurance level as of December 31, 2025.

Our management, including our CEO and CFO, does not expect that our disclosure controls and procedures will prevent or detect all errors and all fraud. While our disclosure controls and procedures are designed to provide reasonable assurance of their effectiveness, because of the inherent limitations in all control systems, no evaluation of controls can provide absolute assurance that all control issues and instances of fraud, if any, within the Company have been detected.

### **Changes in Internal Control over Financial Reporting**

There were no changes in our internal control over financial reporting in connection with the evaluation required by Rules 13a-15(d) and 15d-15(d) of the Exchange Act that occurred during the quarter ended December 31, 2025 that have materially affected, or are reasonably likely to materially affect, our internal control over financial reporting.

### **Management’s Annual Report on Internal Control over Financial Reporting**

Our management is responsible for establishing and maintaining adequate internal control over financial reporting (as defined in Rules 13a-15(f) and 15d-15(f) under the Exchange Act). Our internal control over financial reporting is designed to provide reasonable assurance regarding the reliability of financial reporting and the preparation of consolidated financial statements for external purposes in accordance with GAAP.

Under the supervision and with the participation of our management, including our Chief Executive Officer and Chief Financial Officer, we conducted an evaluation of the effectiveness of our internal control over financial reporting based on the framework set forth in *Internal Control – Integrated Framework (2013)* issued by the Committee of Sponsoring Organizations of the Treadway Commission.

Based on our evaluation under the framework set forth in *Internal Control – Integrated Framework (2013)*, our management concluded that our internal control over financial reporting was effective as of December 31, 2025.

Our assessment of, and conclusion regarding, the effectiveness of internal control over financial reporting did not include the acquisition of Marigold’s Enterprise Business, which was acquired on November 24, 2025. This exclusion is in accordance with the SEC staff’s general guidance that an assessment of a recently acquired business may be omitted from the scope of management’s assessment for one year following the acquisition. Post-acquisition results of Marigold’s Enterprise Business included in our consolidated financial statements represents 24.5% and 28.7% of net and total assets, respectively, and 1.4% of revenues of the consolidated financial statement amounts as of and for the year ended December 31, 2025.

### **Attestation Report on Internal Control over Financial Reporting**

The effectiveness of our internal control over financial reporting as of December 31, 2025, has been audited by Deloitte & Touche LLP, an independent registered public accounting firm, as stated in their report, which appears in Part II, Item 9A of this Annual Report on Form 10-K.

### **Inherent Limitations on Effectiveness of Controls**

Management recognizes that a control system, no matter how well conceived and operated, can provide only reasonable, not absolute, assurance that the objectives of the control system are met. Further, the design of a control system must reflect the fact that there are resource constraints, and the benefits of controls must be considered relative to their costs. Because of the inherent limitations in all control systems, no evaluation of controls can provide absolute assurance that all control issues and instances of fraud or error, if any, have been detected. These inherent limitations include the realities that judgments in decision making can be faulty, and that breakdowns can occur because of a simple error or mistake. Additionally, controls can be circumvented by the individual acts of some persons, by collusion of two or more people, or by management override of the controls. The design of any system of controls also is based in part upon certain assumptions about the likelihood of future events, and there can be no assurance that any design will succeed in achieving its stated goals under all potential future conditions; over time, controls may become inadequate because of changes in conditions, or the degree of compliance with policies or procedures may deteriorate. Because of the inherent limitations in a cost-effective control system, misstatements due to error or fraud may occur and not be detected.

### **REPORT OF INDEPENDENT REGISTERED PUBLIC ACCOUNTING FIRM**

To the stockholders and the Board of Directors of Zeta Global Holdings Corp.

### **Opinion on Internal Control over Financial Reporting**

We have audited the internal control over financial reporting of Zeta Global Holdings Corp. (the “Company”) as of December 31, 2025, based on criteria established in *Internal Control — Integrated Framework (2013)* issued by the Committee of Sponsoring Organizations of the Treadway Commission (COSO). In our opinion, the Company maintained, in all material respects, effective internal control over financial reporting as of December 31, 2025, based on criteria established in *Internal Control — Integrated Framework (2013)* issued by COSO.

We have also audited, in accordance with the standards of the Public Company Accounting Oversight Board (United States) (PCAOB), the consolidated financial statements as of and for the year ended December 31, 2025, of the Company and our report dated February 25, 2026, expressed an unqualified opinion on those financial statements.

As described in Management's Annual Report on Internal Control over Financial Reporting, management excluded from its assessment the internal control over financial reporting at the entities within Marigold's Enterprise Business which were acquired on November 24, 2025, and whose financial statements constitute 24.5% and 28.7% of net and total assets, respectively and 1.4% of revenues of the consolidated financial statement amounts as of and for the year ended December 31, 2025. Accordingly, our audit did not include the internal control over financial reporting at the entities within Marigold's Enterprise Business.

### **Basis for Opinion**

The Company's management is responsible for maintaining effective internal control over financial reporting and for its assessment of the effectiveness of internal control over financial reporting, included in the accompanying Management's Annual Report on Internal Control over Financial Reporting. Our responsibility is to express an opinion on the Company's internal control over financial reporting based on our audit. We are a public accounting firm registered with the PCAOB and are required to be independent with respect to the Company in accordance with the U.S. federal securities laws and the applicable rules and regulations of the Securities and Exchange Commission and the PCAOB.

We conducted our audit in accordance with the standards of the PCAOB. Those standards require that we plan and perform the audit to obtain reasonable assurance about whether effective internal control over financial reporting was maintained in all material respects. Our audit included obtaining an understanding of internal control over financial reporting, assessing the risk that a material weakness exists, testing and evaluating the design and operating effectiveness of internal control based on the assessed risk, and performing such other procedures as we considered necessary in the circumstances. We believe that our audit provides a reasonable basis for our opinion.

### **Definition and Limitations of Internal Control over Financial Reporting**

A company's internal control over financial reporting is a process designed to provide reasonable assurance regarding the reliability of financial reporting and the preparation of financial statements for external purposes in accordance with generally accepted accounting principles. A company's internal control over financial reporting includes those policies and procedures that (1) pertain to the maintenance of records that, in reasonable detail, accurately and fairly reflect the transactions and dispositions of the assets of the company; (2) provide reasonable assurance that transactions are recorded as necessary to permit preparation of financial statements in accordance with generally accepted accounting principles, and that receipts and expenditures of the company are being made only in accordance with authorizations of management and directors of the company; and (3) provide reasonable assurance regarding prevention or timely detection of unauthorized acquisition, use, or disposition of the company's assets that could have a material effect on the financial statements.

Because of its inherent limitations, internal control over financial reporting may not prevent or detect misstatements. Also, projections of any evaluation of effectiveness to future periods are subject to the risk that controls may become inadequate because of changes in conditions, or that the degree of compliance with the policies or procedures may deteriorate.

/s/ Deloitte & Touche LLP

Baltimore, Maryland

February 25, 2026

### **Item 9B. Other Information.**

None.

### **Item 9C. Disclosure Regarding Foreign Jurisdictions that Prevent Inspections.**

None.

### PART III

#### Item 10. Directors, Executive Officers and Corporate Governance.

The following information with respect to our board of directors and executive officers is presented as of February 25, 2026:

Name	Age	Position at Zeta	Principal Employment
David Steinberg	56	Chief Executive Officer and Chairman of the Board	Chief Executive Officer of Zeta
Christopher Greiner	50	Chief Financial Officer	Chief Financial Officer of Zeta
Steven Gerber	55	President	President of Zeta
Satish Ravella	52	Chief Accounting Officer	Chief Accounting Officer of Zeta
Jené Elzie	52	Director	Chief Marketing Officer of Dunes Point Capital, a private equity firm
Imran Khan	48	Director	Chief Investment Officer of Proem Asset Management, an investment firm
William Landman	73	Director	Co-founder and Managing Principal of MainLine Investment Partners, LLC, an investment firm
Robert Niehaus	70	Director	Founder and Co-Managing Partner of GCP Capital Partners LLC, an investment firm
William Royan	58	Director	Founding Partner of Markets Infrastructure Partners, a specialist alternative asset manager
Jeanine Silberblatt	48	Director	Managing Partner of JBS Advisory, a consulting firm

We have adopted an Insider Trading Compliance Policy that governs the purchase, sale, and/or other dispositions of our securities by directors, officers and employees that is reasonably designed to promote compliance with insider trading laws, rules and regulations, and the listing requirements of the NYSE. A copy of our Insider Trading Compliance Policy is filed as Exhibit 19.1 to this Annual Report on Form 10-K.

The other information required by this item will be set forth in our Proxy Statement and is incorporated herein by reference. The Proxy Statement will be filed with the SEC within 120 days of the fiscal year ended December 31, 2025.

#### Item 11. Executive Compensation.

The information required by this item will be set forth in our Proxy Statement and is incorporated herein by reference. The Proxy Statement will be filed with the SEC within 120 days of the fiscal year ended December 31, 2025.

#### Item 12. Security Ownership of Certain Beneficial Owners and Management and Related Stockholder Matters.

The information required by this item will be set forth in our Proxy Statement and is incorporated herein by reference. The Proxy Statement will be filed with the SEC within 120 days of the fiscal year ended December 31, 2025.

**Item 13. Certain Relationships and Related Transactions, and Director Independence.**

The information required by this item will be set forth in our Proxy Statement and is incorporated herein by reference. The Proxy Statement will be filed with the SEC within 120 days of the fiscal year ended December 31, 2025.

**Item 14. Principal Accountant Fees and Services.**

The information required by this item will be set forth in our Proxy Statement and is incorporated herein by reference. The Proxy Statement will be filed with the SEC within 120 days of the fiscal year ended December 31, 2025.

## PART IV

### Item 15. Exhibits and Financial Statement Schedules.

#### (a)(1) Financial Statements

See Index to Financial Statements in Item 8 of this Annual Report on Form 10-K.

#### (a)(2) Financial Statement Schedules

All financial statement schedules have been omitted as the information is not required under the related instructions or is not applicable or because the information required is already included in the financial statements or the notes to the financial statements.

#### (a)(3) Exhibits

The following documents listed in the Exhibit Index of this Annual Report on Form 10-K are incorporated by reference or are filed with this Annual Report on Form 10-K, in each case as indicated therein.

Exhibit Number	Exhibit Description	Incorporated by Reference				Filed Herewith	Furnished Herewith
		Form	File No.	Exhibit	Filing Date		
3.1	<u>Amended and Restated Certificate of Incorporation of Zeta Global Holdings Corp.</u>	8-K	001-40464	3.1	6/15/2021		
3.2	<u>Amended and Restated Bylaws of Zeta Global Holdings Corp.</u>	8-K	001-40464	3.2	6/15/2021		
4.1	<u>Specimen Stock Certificate evidencing the shares of Class A Common Stock.</u>	S-1/A	333-255499	4.1	5/7/2021		
4.2	<u>Amended and Restated Registration Rights Agreement, dated May 8, 2017, by and among, Zeta Global Holdings Corp. and the Investors party thereto</u>	S-1/A	333-255499	4.2	5/7/2021		
4.3	<u>Description of Registrant's Securities</u>	<del>10-K</del>	001-40464	4.3	2/25/2022		
10.1	<u>Form of Indemnification Agreement by and between the Registrant and Each of its Directors and Executive Officers.</u>	S-1/A	333-255499	10.2	5/7/2021		
10.2#	<u>Zeta Global Holdings Corp. 2008 Stock Option/Stock Issuance Plan</u>	S-1/A	333-255499	10.3	5/7/2021		
10.3#	<u>Form of restricted stock agreement under 2008 Stock Option/Stock Issuance Plan</u>	S-1/A	333-255499	10.4	5/7/2021		
10.4#	<u>Form of option agreement under 2008 Stock Option/Stock Issuance Plan</u>	S-1/A	333-255499	10.5	5/7/2021		

<u>Exhibit Number</u>	<u>Exhibit Description</u>	<u>Incorporated by Reference</u>				<u>Filed Herewith</u>	<u>Furnished Herewith</u>
		<u>Form</u>	<u>File No.</u>	<u>Exhibit</u>	<u>Filing Date</u>		
10.5#	<u>Zeta Global Holdings Corp. 2017 Equity Incentive Plan</u>	S-1/A	333-255499	10.6	5/7/2021		
10.6#	<u>Form of restricted stock agreement under 2017 Equity Incentive Plan</u>	S-1/A	333-255499	10.7	5/7/2021		
10.7#	<u>Form of restricted stock unit agreement under 2017 Equity Incentive Plan</u>	S-1/A	333-255499	10.8	5/7/2021		
10.8#	<u>Form of stock option agreement under 2017 Equity Incentive Plan</u>	S-1/A	333-255499	10.9	5/7/2021		
10.9#	<u>Zeta Global Holdings Corp. 2021 Incentive Award Plan</u>	S-1/A	333-255499	10.10	5/7/2021		
10.10#	<u>Form of restricted stock agreement under 2021 Incentive Award Plan.</u>	S-1/A	333-255499	10.11	5/7/2021		
10.11#	<u>Form of restricted stock unit agreement under 2021 Incentive Award Plan</u>	S-1/A	333-255499	10.12	5/7/2021		
10.12#	<u>Form of stock option agreement under 2021 Incentive Award Plan</u>	S-1/A	333-255499	10.13	5/7/2021		
10.13#	<u>Zeta Global Holdings Corp. 2021 Employee Stock Purchase Plan</u>	S-1/A	333-255499	10.14	5/7/2021		
10.14#	<u>Form of amendment to restricted stock agreement under 2008 Stock Option/Stock Issuance Plan and 2017 Equity Incentive Plan for participants eligible to participate in Buy-Back Program</u>	S-1/A	333-255499	10.15	5/7/2021		
10.15#	<u>Form of amendment to restricted stock unit agreement under 2017 Equity Incentive Plan for participants eligible to participate in Buy-Back Program</u>	S-1/A	333-255499	10.16	5/7/2021		
10.16#	<u>Form of Employment Agreement by and between Zeta Global Holdings Corp. and David A. Steinberg</u>	S-1/A	333-255499	10.17	5/7/2021		
10.17	<u>Form of Exchange Agreement</u>	S-1/A	333-255499	10.18	5/7/2021		
10.18#	<u>Form of Employment Agreement by and between Zeta Global Corp. and Steven Gerber</u>	S-1/A	333-255499	10.19	5/7/2021		
10.19#	<u>Form of Employment Agreement by and between Zeta Global Corp. and Chris Greiner</u>	S-1/A	333-255499	10.20	5/7/2021		

<u>Exhibit Number</u>	<u>Exhibit Description</u>	<u>Incorporated by Reference</u>				<u>Filed Herewith</u>	<u>Furnished Herewith</u>
		<u>Form</u>	<u>File No.</u>	<u>Exhibit</u>	<u>Filing Date</u>		
10.20#	<u>Non-Employee Director Compensation Program</u>					X	
10.21#	<u>Form of performance stock unit agreement under 2021 Incentive Award Plan</u>	10-K	001-40464	10.21	2/25/2022		
10.22	<u>Credit Agreement among Zeta Global Corp., Zeta Global Holdings Corp., Certain Subsidiaries, the lenders party thereto, Bank of America, and BofA Securities, Inc.</u>	8-K	001-40464	10.1	9/3/2024		
19.1	<u>Insider Trading Compliance Policy</u>	10-K	001-40464	19.1	2/26/2025		
21.1	<u>List of Subsidiaries</u>					X	
23.1	<u>Consent of Deloitte &amp; Touche LLP</u>					X	
<u>31.1</u>	<u>Certification of Principal Executive Officer Pursuant to Rules 13a-14(a) and 15d-14(a) under the Securities Exchange Act of 1934, as Adopted Pursuant to Section 302 of the Sarbanes-Oxley Act of 2002</u>					X	
<u>31.2</u>	<u>Certification of Principal Financial Officer Pursuant to Rules 13a-14(a) and 15d-14(a) under the Securities Exchange Act of 1934, as Adopted Pursuant to Section 302 of the Sarbanes-Oxley Act of 2002</u>					X	
<u>32.1*</u>	<u>Certification of Principal Executive Officer Pursuant to 18 U.S.C. Section 1350, as Adopted Pursuant to Section 906 of the Sarbanes-Oxley Act of 2002</u>						X
<u>32.2*</u>	<u>Certification of Principal Financial Officer Pursuant to 18 U.S.C. Section 1350, as Adopted Pursuant to Section 906 of the Sarbanes-Oxley Act of 2002</u>						X
97.1	<u>Zeta Global Holdings Corp. Policy for Recovery of Erroneously Awarded Compensation</u>	10-K	001-40464	97.1	2/28/2024		
101.INS	XBRL Instance Document					X	
101.SCH	Inline XBRL Taxonomy Extension Schema Document					X	
101.CAL	Inline XBRL Taxonomy Extension Calculation Linkbase Document					X	
101.DEF	Inline XBRL Taxonomy Extension Definition Linkbase Document					X	

<u>Exhibit Number</u>	<u>Exhibit Description</u>	<u>Incorporated by Reference</u>				<u>Filed Herewith</u>	<u>Furnished Herewith</u>
		<u>Form</u>	<u>File No.</u>	<u>Exhibit</u>	<u>Filing Date</u>		
101.LAB	Inline XBRL Taxonomy Extension Label Linkbase Document					X	
101.PRE	Inline XBRL Taxonomy Extension Presentation Linkbase Document					X	
104	Cover Page Interactive Data File (formatted as Inline XBRL and contained in Exhibit 101) # Indicates a management contract or compensatory plan.						

\* The certifications attached as Exhibit 32.1 and Exhibit 32.2 that accompany this Annual Report on Form 10-K are deemed furnished and not filed with the SEC and are not to be incorporated by reference into any filing of the Company under the Securities Act or the Exchange Act whether made before or after the date of this Annual Report on Form 10-K, irrespective of any general incorporation language contained in such filing.

**Item 16. Form 10-K Summary.**

None.

## SIGNATURES

Pursuant to the requirements of Section 13 or 15(d) of the Securities Exchange Act of 1934, the registrant has duly caused this report to be signed on its behalf by the undersigned, thereunto duly authorized.

ZETA GLOBAL HOLDINGS CORP.

Date: February 25, 2026

By: /s/ Christopher Greiner

Christopher Greiner  
*Chief Financial Officer*

Pursuant to the requirements of the Securities Exchange Act of 1934, this report has been signed below by the following persons on behalf of the registrant in the capacities and on the dates indicated.

<b>Name</b>	<b>Title</b>	<b>Date</b>
<u>/s/ David Steinberg</u> David Steinberg	Chief Executive Officer, Director <i>(Principal Executive Officer)</i>	February 25, 2026
<u>/s/ Christopher Greiner</u> Christopher Greiner	Chief Financial Officer <i>(Principal Financial Officer)</i>	February 25, 2026
<u>/s/ Satish Ravella</u> Satish Ravella	EVP, Chief Accounting Officer <i>(Principal Accounting Officer)</i>	February 25, 2026
<u>/s/ Jené Elzie</u> Jené Elzie	Director	February 25, 2026
<u>/s/ Imran Khan</u> Imran Khan	Director	February 25, 2026
<u>/s/ William Landman</u> William Landman	Director	February 25, 2026
<u>/s/ Robert Niehaus</u> Robert Niehaus	Director	February 25, 2026
<u>/s/ William Royan</u> William Royan	Director	February 25, 2026
<u>/s/ Jeanine Silberblatt</u> Jeanine Silberblatt	Director	February 25, 2026

The following table reconciles net cash provided by operating activities in the Consolidated Statements of Cash Flows to free cash flow:

	<b>Year ended December 31,</b>	
	<b>2025</b>	<b>2024</b>
<b>Net cash provided by operating activities</b>	<b>\$ 198,902</b>	<b>\$ 133,861</b>
Capital expenditures	<b>(13,815)</b>	<b>(25,727)</b>
Website and software development costs	<b>(20,093)</b>	<b>(16,040)</b>
Effect of exchange rate changes on cash and cash equivalents	<b>(265)</b>	<b>227</b>
<b>Free Cash Flow</b>	<b>\$ 164,729</b>	<b>\$ 92,321</b>
<b>Free Cash Flow Margin</b>	<b>12.6%</b>	<b>9.2%</b>

## Directors

### David Steinberg

Chairman of the Zeta Board and  
Co-Founder & CEO of Zeta

### Jené Elzie <sup>(CC) (NGC\*)</sup>

Chief Marketing Officer,  
Dunes Point Capital

### Imran Khan <sup>(AC) (NGC)</sup>

Founder and Chief Investment  
Officer of Proem Asset  
Management LP

### William Landman <sup>(CC\*)</sup>

Co-founder & Managing  
Principal of MainLine Investment  
Partners, LLC

### Robert Niehaus <sup>(AC\*) (CC)</sup>

Founder and Co-Managing  
Partner of GCP Capital  
Partners LLC

### William Royan <sup>(AC)</sup>

Founding Partner of Markets  
Infrastructure Partners

### Jeanine Silberblatt <sup>(NGC)</sup>

Managing Partner at  
JBS Advisory

## Board Committees

AC Audit Committee

CC Compensation Committee

NGC Nominating & Corporate  
Governance Committee

\* Denotes committee chairperson

## Executive Officers

### David Steinberg

Chairman and Chief  
Executive Officer

### Christopher Greiner

Chief Financial Officer

### Steven Gerber

President

## Executive Offices

3 Park Ave. 33rd Floor  
New York, NY 10016  
Phone: (212) 967-5055  
[www.zetaglobal.com](http://www.zetaglobal.com)

## Form 10-K

A copy of the Company's Annual Report on Form 10-K is available without charge upon request by sending a written request to our Secretary at Zeta Global Holdings Corp. 3 Park Ave. 33rd Floor, New York, NY 10016. You also may access our Annual Report on Form 10-K online at [www.proxyvote.com](http://www.proxyvote.com) or [www.investors.zetaglobal.com](http://www.investors.zetaglobal.com).

## Common Stock Information

The Company's Class A Common Stock (ZETA) is listed on the NYSE.

## Annual Meeting Date

The Company's annual meeting of stockholders will be held on Tuesday, June 16, 2026; Check-in begins: 9:30 a.m.; Meeting begins: 10:00 a.m.; (all times U.S. Eastern Time)

## Independent Registered Public Accounting Firm

Deloitte & Touche LLP  
500 East Pratt Street, Suite 500  
Baltimore, MD 21202

## Transfer Agent

Computershare  
150 Royall St., Suite 101  
Canton, MA 02021

## Investor Relations

For more information, contact:  
Matt Pfau, SVP, Investor Relations  
at [ir@zetaglobal.com](mailto:ir@zetaglobal.com)