



global environmental solutions

**CLOSURE PLAN
CÔTÉ GOLD PROJECT**



**October 2018
SLR Project No.: 209.40564.00000**



**CLOSURE PLAN
CÔTÉ GOLD PROJECT
SLR Project No.: 209.40564**

Prepared by
SLR Consulting (Canada) Ltd.
36 King St. East, 4th Floor
Toronto, ON M5C 3B2

for

IAMGOLD CORPORATION
401 BAY STREET #3200
TORONTO, ON M5H 2Y4

TABLE OF CONTENTS

1.0	LETTER OF TRANSMITTAL	1
2.0	CERTIFICATIONS	2
2.1	Certification.....	2
2.2	Technical Certificates.....	3
2.2.1	<i>Certification of Fiona Christiansen.....</i>	<i>3</i>
2.2.2	<i>Certification of Bing Wang.....</i>	<i>4</i>
2.2.3	<i>Certification of Steve Walker</i>	<i>5</i>
2.2.4	<i>Certification of Karen Besemann</i>	<i>6</i>
2.2.5	<i>Certification of Michael Gunsinger.....</i>	<i>7</i>
3.0	PROJECT INFORMATION	8
3.1	Proponent Name and Address.....	8
3.2	Boundaries of Project Site and Land Tenure.....	8
3.3	Site Plans	9
3.4	Plans and Section of Underground Development	10
4.0	CURRENT PROJECT SITE CONDITIONS	15
4.1	Land Use	15
4.2	Topography	16
4.3	Climate.....	16
4.4	Surface Water.....	16
4.4.1	<i>Drainage Conditions and Flows</i>	<i>16</i>
4.4.2	<i>Surface Water Quality.....</i>	<i>17</i>
4.4.3	<i>Changes to Surface Water Flow and Quality</i>	<i>20</i>
4.5	Groundwater	21
4.5.1	<i>Groundwater Well Installations</i>	<i>21</i>
4.5.2	<i>Hydraulic Conductivity Values</i>	<i>22</i>
4.5.3	<i>Groundwater Levels and Flows</i>	<i>22</i>
4.5.4	<i>Groundwater Quality</i>	<i>23</i>
4.5.5	<i>Groundwater Users</i>	<i>23</i>
4.5.6	<i>Groundwater Model.....</i>	<i>24</i>
4.5.7	<i>Change in Groundwater Levels</i>	<i>24</i>
	Construction Phase	24
	Operations.....	24
	Closure Phase.....	24
4.6	Terrestrial Environment	24
4.6.1	<i>Wetland and Terrestrial Vegetation</i>	<i>25</i>
4.6.2	<i>Fauna.....</i>	<i>26</i>
4.6.2.1	<i>Upland migratory birds</i>	<i>26</i>
4.6.2.2	<i>Raptors</i>	<i>26</i>
4.6.2.3	<i>Reptile and amphibians.....</i>	<i>26</i>
4.6.2.4	<i>Mammals.....</i>	<i>27</i>
4.6.2.5	<i>Bats</i>	<i>27</i>
4.6.2.6	<i>Species at Risk.....</i>	<i>27</i>
4.6.2.7	<i>Waterbirds</i>	<i>27</i>
4.7	Aquatic Environment.....	28
4.7.1	<i>Benthic Communities</i>	<i>28</i>
4.7.2	<i>Fisheries Resources.....</i>	<i>28</i>
4.8	Site History, Potential Hazards and Current Contamination.....	28
4.8.1	<i>Mine History</i>	<i>28</i>
4.8.2	<i>Potential Hazards.....</i>	<i>29</i>
4.8.3	<i>Current Contamination.....</i>	<i>29</i>

5.0	PROJECT DESCRIPTION	36
5.1	Project Summary	36
5.2	Mineralogy of Ore and Host Rock.....	38
	5.2.1 Regional and Local Geology.....	38
	5.2.2 Mineralogy.....	39
	5.2.3 Geochemistry.....	40
	5.2.3.1 Optimized Pit Shell.....	40
	5.2.3.2 NPAG and PAG in Mine Rock.....	40
	5.2.3.3 Potential Increase in Diabase to Mine Rock	43
	5.2.3.4 Field Cell Data.....	43
	5.2.3.5 Summary of Mine Rock Characterization.....	44
	5.2.3.6 Overburden work completed	46
5.3	Mining.....	46
5.4	Processing	48
5.5	Buildings, Infrastructure and Access.....	52
	5.5.1 Existing Facilities and Infrastructure	52
	5.5.2 Proposed Buildings, Equipment and Infrastructure.....	52
	5.5.3 Security and Fencing.....	53
	5.5.4 Power Supply.....	53
	5.5.5 Access.....	54
5.6	Tailings Management	54
	5.6.1 Tailings Management Facility - Dams	55
	5.6.2 Tailings Deposition and Dam Raising	59
	5.6.3 Seepage and Runoff Collection	59
5.7	Overburden, Mine Rock and Ore Management.....	59
	5.7.1 Overburden	59
	5.7.2 Mine Rock.....	60
	5.7.3 Ore.....	60
5.8	Waste Management	61
	5.8.1 Domestic and Industrial Waste Management	61
	5.8.1.1 Domestic Sewage	61
	5.8.1.2 Solid Wastes	62
5.9	Water Management and Treatment.....	63
	5.9.1 Watercourse Realignments.....	63
	5.9.1.1 Clam Lake and Chester Lake.....	63
	5.9.1.2 New Lake to Three Duck Lakes.....	63
	5.9.2 Mine Dewatering	65
	5.9.3 Mine Rock Area Runoff Management.....	66
	5.9.4 Water Supply for Ore Processing Plant Operations.....	66
	5.9.5 Fresh Water and Other Water Requirements.....	66
	5.9.6 Tailings Management Facility - Water Management.....	67
	5.9.7 Water Management Details	67
	5.9.7.1 Mine Water Pond.....	68
	5.9.7.2 TMF Pond and Reclaim Pond	68
	5.9.7.3 Polishing Pond	68
	5.9.7.4 Seepage Collection Ponds.....	69
5.10	Fuels, Chemicals, Explosives, Hazardous Substances, and Toxic Substances	69
	5.10.1 Explosives Storage	71
5.11	Proposed Schedule	71
	5.11.1 Construction Phase.....	72
	5.11.2 Operations Phase.....	73

5.11.3	<i>Closure Phase</i>	74
5.11.4	<i>Approvals</i>	74
6.0	PROGRESSIVE REHABILITATION	81
6.1	Proposed Measures and Schedule	81
6.1.1	<i>Buildings, Laydown Areas and Access Roads</i>	81
6.1.2	<i>Tailings Management Facility</i>	81
6.1.3	<i>Mine Rock Area</i>	82
6.1.4	<i>Aggregates</i>	82
7.0	REHABILITATION MEASURES – TEMPORARY SUSPENSION	83
7.1	Restriction of Access and Site Security	83
7.2	Security of Mine Openings	84
7.3	Maintenance of Mechanical and Hydraulic Systems and Safety and Security of electrical systems	84
7.4	Control of Effluents and Secure Waste Management Systems/Sites	85
7.5	Stabilization of Stockpiles	85
7.6	Stabilization of Tailings, Water and Impoundment Structures	85
7.7	Schedule of Rehabilitation Measures – Temporary Suspension	86
8.0	REHABILITATION MEASURES – STATE OF INACTIVITY	87
8.1	Restriction of Access and Site Security	87
8.2	Security of Mine Openings – Shafts, Raises and Stopes	87
8.3	Security of Mine Openings – Portals, Adits and Declines	87
8.4	Security of Mine Openings – Other Mine Openings	88
8.5	Security of Mechanical, Hydraulic and Electrical Systems	88
8.6	Monitoring, Maintenance and Rehabilitation of Tailings Impoundment Areas	88
8.7	Monitoring, Maintenance and Rehabilitation of all Landfill and other Waste Management Sites	88
8.8	Security of Fuels, Chemicals, Explosives, Hazardous Substances, and Toxic Substances	88
8.9	Stabilization of Stockpiles	89
8.10	Stabilization of Tailings, Water and Impoundment Structures	89
8.11	Site Inspection Program	89
8.12	Schedule of Measures for State of Inactivity	89
9.0	REHABILITATION MEASURES – CLOSED OUT	90
9.1	Security of Shafts, Raises and Open Stopes	90
9.2	Security of Portals of Adits and Declines	90
9.3	Stabilization and Security of Other Mine Openings	90
9.4	Stabilization of Surface and Subsurface Mine Workings	90
9.4.1	<i>Open Pit</i>	90
9.4.2	<i>Aggregate Pits</i>	91
9.5	Removal of Buildings and Infrastructure	91
9.5.1	<i>Pipelines and Power Lines</i>	91
9.5.2	<i>Dewatering Infrastructure</i>	92
9.6	Removal of Machinery, Equipment and Storage Tanks	92
9.7	Closing of Transportation Corridors	92
9.8	Removal or Covering of Concrete Structures, Foundations and Slabs	93
9.9	Removal of Fuels, Chemicals, Explosives and Wastes	93
9.10	Removal of PCB or PCB Contaminated Material	93
9.11	Rehabilitation of Waste Management Sites	93
9.11.1	<i>Solid Wastes</i>	93
9.11.2	<i>Domestic Sewage</i>	93

9.12	Soils Testing	94
9.13	Stabilization of Tailings Areas	94
9.14	Stabilization of Stockpiles.....	95
9.14.1	Mine Rock Area	95
9.14.2	Medium and Low-Grade Ore Stockpiles	95
9.14.3	Overburden Stockpile	96
9.15	Stabilization of Tailings, Water and Other Impoundment Structures.....	96
9.15.1	Polishing Pond	96
9.15.2	Site Drainage and Water Structures.....	96
9.16	Removal of Decant Structures	96
9.17	Stability and Integration of Watercourses and Drainage Channels	96
9.18	Revegetation	97
9.19	Rehabilitative Schedule for Final Closure.....	97
10.0	MONITORING.....	102
10.1	Physical Stability	102
10.1.1	Temporary Suspension.....	102
10.1.2	State of Inactivity.....	102
10.1.3	Permanent Closure.....	103
10.2	Chemical Stability	103
10.2.1	Temporary Suspension.....	103
10.2.2	State of Inactivity.....	104
10.2.3	Permanent Closure.....	104
10.3	Biological Monitoring	105
11.0	EXPECTED SITE CONDITIONS FOLLOWING CLOSURE	108
11.1	Land Use	108
11.2	Site Topography	108
11.3	Local Surface Water and Receiving Waters.....	108
11.4	Local Groundwater	109
11.5	Terrestrial Plant and Animal Life Community.....	109
11.6	Aquatic Plant and Animal Life Communities	110
12.0	CLOSURE PLAN COSTS ESTIMATE	111
12.1	Closure Cost Estimate Summary.....	111
12.2	Schedule.....	111
12.3	Closure Cost Estimates.....	111
12.3.1	Progressive Rehabilitation	111
12.3.2	Active Closure (Stage I)	112
12.3.4	Passive Closure (Stage II).....	113
13.0	FINANCIAL ASSURANCE	115
13.1	Form and Amount of Financial Assurance	115
14.0	REFERENCES.....	119

TABLES

Table 4-1:	Mesomikenda Lake Dam - Operating Rules.....	17
Table 4-2:	Water Quality Parameters Analyzed.....	18
Table 4-3:	Number of Hectares of Vegetation Communities Affected by the Project.....	26
Table 5-1:	Project Summary	36
Table 5-2:	Summary of Neutralization Potential Ratio Distribution of Mine Rock by Acid Base Accounting 2017 Project Pit Shell.....	41

Table 5-3: Summary of Neutralization Potential Ratio Distribution of Mine Rock Samples by Leco Carbon and Sulphur 2017 Environmental Effects Review Updated Pit Shell.....	42
Table 5-4: Field Cell Summary	44
Table 5-5: Summary of the Mine and Processing Production Schedules	47
Table 5-6: Summary of TMF dam and pond characteristics	57
Table 5-7: Lake Elevations (Existing, Operations, Closure).....	64
Table 5-8: Anticipated Reagent Use and Handling	70
Table 5-9: Approvals Identified During the EA Process	74
Table 9-1: Water Balance – Base Case Pit Flooding and Contingency Scenario	98
Table 12-1: Summary Life of Mine Cost Estimate	114
Table 13-1: Financial Assurance Phases	115
Table 13-2: Summary of Closure Schedules and Estimated Closure Costs	115
Table 13-3: Comparison of Material Balances for Closure Scenarios.....	116
Table 13-4: Summary Financial Assurance Phase 1 (2018 Cdn\$)	117

FIGURES

Figure 3-1: Project Location	11
Figure 3-2: Land Tenure	12
Figure 3-3A: Site Plan	13
Figure 3-3B: Process Plant Site Layout.....	14
Figure 4-1: Current Land Use	30
Figure 4-2: Topography	31
Figure 4-3: Watersheds	32
Figure 4-4: Baseline Surface Water Quality and Flow Monitoring Locations	33
Figure 4-5: Baseline Groundwater Monitoring Locations	34
Figure 4-6: Vegetation Communities	35
Figure 5-1: Bedrock Geology	76
Figure 5-2: Overburden Geology	77
Figure 5-3: Tailings Management Facility Ultimate Footprint	78
Figure 5-4: Typical Dam Sections (TMF)	79
Figure 5-5: Typical Dam Sections (Reclaim Pond)	80
Figure 9-1: Active Closure (Stage I).....	100
Figure 9-2: Passive Closure (Stage II)	101
Figure 10-1: Surface Water Monitoring Stations at Closure	106
Figure 10-2: Groundwater Monitoring Stations at Closure	107

APPENDICES

Appendix A	Land Tenure Information
Appendix B	Owner Operation Clarification
Appendix C	Baseline Surface Water Quality
Appendix D	Baseline Groundwater Quality
Appendix E	Geochemistry – Field Cell Monitoring
Appendix F	Mine Rock Adaptive Management Proposal
Appendix G	Building List

ACRONYMS AND ABBREVIATIONS

~	Approximately
ABA	Acid Base Accounting
ARD	Acid Rock Drainage
CaCO ₃ /t	Calcium Carbonate per Tonne
CDA	Canadian Dam Association
CGC	Chester Granitoid Complex
CIP	Carbon-In-Pulp
EA	Environmental Assessment
EDF	Environmental Design Flood
FS	Factor Of Safety
Ha	Hectares
HDPE	High Density Polyethylene
HPGR	High Pressure Grinding Rolls
IAMGOLD	IAMGOLD Corporation
kg	Kilogram
km ²	Square Kilometers
kV	Kilovolts
m ³ /d	Cubic Meters Per Day
masl	Meters Above Sea Level
ML	Potentially Acid Generating
mm	Millimeters
Mm ³	Million Meters Cubed
MMER	Metal Mining Effluent Regulation
MNRF	Ontario Ministry of Natural Resources And Forestry
MPA	Maximum Potential Acidity
MRA	Mine Rock Area
Mt	Million Tonnes
Mt	Megatonne
NE	North East
NPR	Neutralization Potential Ratio
PCB	Polychlorinated Biphenyl
PDA	Project Description Area
PWQO	Provincial Water Quality Objectives
ROM	Run Of Mine
the Project	Côté Gold Project
TLA	Transmission Line Alignment
TMF	Tailings Management Facility
tpd	Tonnes/Day



1.0 LETTER OF TRANSMITTAL

October 22, 2018

Intended to: Aisha Samuel
Mineral Exploration and Development Consultant
Ministry of Energy, Northern Development and Mines
5520 Hwy 101 East, E-Wing
South Porcupine, ON. P0N 1H0

Ms. Samuel

IAMGOLD Corporation (IAMGOLD) is pleased to submit one (1) original and thirteen (13) copies of the Closure Plan for the Côté Gold Project. This Closure Plan is being submitted for approval under Part VII of the Act and constitutes the Closure Plan in its entirety.

If you have any questions regarding the contents of this letter, please do not hesitate to contact the undersigned.

Sincerely,

A handwritten signature in black ink, appearing to be 'SW', with a long horizontal line extending to the right.

Steven Woolfenden
Director, Environment
IAMGOLD Corporation

cc. Fiona Christiansen, SLR Consulting

Enclosure: Côté Gold Project – Closure Plan

Côté Gold Project
Closure Plan
October 2018

2.0 CERTIFICATIONS

2.1 Certification

I (We) hereby certify that,

- The attached Closure Plan complies in all respects with the Mining Act and Ontario Regulation 240/00 (amended to O.Reg. 282/03), including the Mine Rehabilitation Code of Ontario (Code);
- The proponent relied upon qualified professionals in the preparation of the Closure Plan, where required, under the Mining Act and the Regulation, including the Code;
- The cost estimates of the rehabilitation work described in the attached Closure Plan are based on the market value cost of the goods and services required by the work;
- The amount of financial assurance provided for in the attached Closure Plan is adequate and sufficient to cover the cost of the rehabilitation work required in order to comply with the Mining Act and the Regulation, including the Code;
- The proponent has carried out reasonable and good faith consultations with appropriate representatives of all aboriginal peoples affected by the Project; and

The attached Closure Plan constitutes full, true and plain disclosure of the rehabilitation work currently required to restore the site to its former use or condition or to make the site suitable for a use the Director sees fit in accordance with the Mining Act and the Regulation, including the Code.

The undersigned are authorized, as employees of the company, to act on behalf of IAMGOLD Corporation.

I confirm, to the best of my knowledge, that the environmental and closure assumptions used to determine the closure plan and calculate the closure cost estimate are appropriate, reasonable and comply with IAMGOLD policies. I confirm that the plan is aligned with IAMGOLD guidance and assure that the roles and responsibilities have been carried out accordingly.

Director, Environment: Steven Woolfenden

Signature:



Date: 2018-10-18

2.2 Technical Certificates

This Closure Plan was prepared by professionals of SLR Consulting (Canada) Ltd, 300 Town Centre Boulevard, Suite 200, Markham, Ontario, L3R 5Z6, Tel. (905) 415-7248), Fax (905) 415-1019. Certified member of the association of Professional Engineers of Ontario (PEO Certificate #11562081) and registered member of the Association of Professional Geoscientists of Ontario (APGO Registration #90098).

2.21 Certification of Fiona Christiansen

On behalf of IAMGOLD, I prepared the “Côté Gold Project” Closure Plan, with input from IAMGOLD and others, and certify that the proposed closure measures (i.e., those requiring certification as per Section 12(3) of Part VII of the Act) are in accordance with the Mining Act and the Code.

Fiona Christiansen, M.Sc.,
Technical Discipline Manager, Environmental Permitting and Compliance
SLR Consulting (Canada) Ltd.
300 Town Centre Boulevard, Suite 200
Markham, Ontario
L3R 5Z6
Tel. 416 712 4304

Technical Discipline Manager, Environmental Permitting and Compliance, employed with SLR Consulting: over 18 years of environmental consulting experience. Ms. Christiansen has experience in providing consulting service for a variety of mining project, from exploration through construction, operation and closure. Ms. Christiansen was the lead author of the Closure Plan. I have been involved in the Côté Gold Project since January 2018, through the preparation of the Closure Plan. The Closure Plan was compiled based on information from others (Environmental Assessment, Environmental Effects Review and engineering information).

I do not have any direct or indirect interest, current or expected, in the Côté Gold Project or IAMGOLD Corporation, or IAMGOLD Corporation affiliates, including and direct or indirect beneficial ownership in the securities of IAMGOLD or any of its affiliates.



Signed October 18, 2018

2.2.2 Certification of Bing Wang

On behalf of IAMGOLD, I prepared the “Côté Gold Project” Closure Plan, with input from IAMGOLD and others, and certify that the proposed closure measures (i.e., those requiring certification as per Section 12(3) of Part VII of the Act) are in accordance with the Mining Act and the Code. Specifically, I provide certification regarding:

- Geotechnical information with regards to the stability of all impoundment structures against static and dynamic loadings.

Bing Wang, Ph.D., P.Eng.
Wood Environment & Infrastructures Solutions
160 Traders Blvd. East, Mississauga, Ontario, L4Z 3K7, Canada
905-568-2929

I am a member of Professional Engineers Ontario (Licence No.: 90293754). I graduated from McGill University, Montreal, Canada, with Master of Engineering and Doctor of Philosophy degrees in 1984 and 1990, respectively.

I have practiced my profession for 30 years since graduation. I have been directly involved in field of geo-environmental engineering with site investigations, scoping, prefeasibility and feasibility studies, detailed design and construction of tailings and water management facilities, including geotechnical assessments and implementations for mining projects in the Canadian Shield.

I have been involved with the Côté Gold Project since May, 2016 as a geotechnical lead engineer. I have made several site visits in conjunction with the design development. I have had no previous involvement with the Project.

I do not have any direct or indirect interest, current or expected, in the Côté Gold Project or IAMGOLD Corporation, or any IAMGOLD Corporation affiliates, including any direct or indirect beneficial ownership in the security of IAMGOLD Corporation or any of its affiliates.

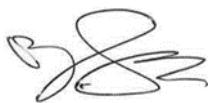

Signed: October 18, 2018

2.2.3 Certification of Stephen Walker

On behalf of IAMGOLD, I prepared the "Côté Gold Project" Closure Plan, with input from IAMGOLD and others, and certify that the proposed closure measures (i.e., those requiring certification as per Section 12(3) of Part VII of the Act) are in accordance with the Mining Act and the Code. Specifically, I provide certification regarding:

- Geochemical characterization of overburden, mine rock and tailings including management of waste rock and tailings kinetic testing and provision to source terms for geochemical modelling completed by others.

Stephen Walker, Ph.D., P.Geo.

Wood Environment & Infrastructure Solutions, a Division of Wood Canada Limited (Wood) (formerly Amec Foster Wheeler, Environment and Infrastructure)

160 Traders Boulevard E., Suite #110, Mississauga, Ontario, Canada L4Z 3K7

Tel.: +1 905 568 2929

Dr. Stephen Walker is an Associate Geochemist, and employed with Wood Environment & Infrastructure Solutions, a Division of Wood Canada Limited (Wood) – Mississauga location (member of the Association of Professional Geoscientists of Ontario Registration #2665), residing in Kingston, Ontario. Dr. Walker has over 28 years of experience and specializes in mine waste geochemistry and contaminated site assessment and remediation. He has extensive experience in the geochemical and mineralogical characterization of mine tailings, mine rock, sediments, and soils to identify and interpret metal leaching and acid rock drainage characteristics. A site visit was conducted during May 2013 by Dr. Walker to examine drill core and direct subsequent sampling by Wood and IAMGOLD personnel for mine rock assessment. Dr. Walker oversaw the set up and operation of waste rock field cells and the geochemical / mineralogical characterization of overburden and tailings; this work relied on samples collected and handled by IAMGOLD or consultants acting on their behalf. The characterization work was also guided by the mine plan, and geological information provided by IAMGOLD.

I do not have any direct or indirect interest, current or expected, in the Côté Gold Project or IAMGOLD Corporation, or any IAMGOLD Corporation affiliates, including any direct or indirect beneficial ownership in the security of IAMGOLD Corporation or any of its affiliates.



Stephen Walker, Ph.D., P.Geo.
Associate Geochemist

Signed,
October 19, 2018

Côté Gold Project
Closure Plan
October 2018

2.2.4 Certification of Karen Besemann



This certificate relates to the description of the hydrogeological conditions as discussed under Section 4.5 of the "Côté Gold Project" Closure Plan. On behalf of IAMGOLD, I prepared the Groundwater Section of the "Côté Gold Project" Closure Plan, with input from IAMGOLD and others. Specifically, I provide certification regarding:

- The hydrogeological studies meet the requirements of Schedule 1, Sections 50-52 of Ontario Regulation (O. Reg.) 240/00 under Part VII of the Mining Act.

Karen Besemann, P.Geo.
Golder Associates Ltd.
33 Mackenzie St., Suite 100, Sudbury, ON P3C 4Y1
Tel.: +1-705-524-6861

Karen Besemann, P.Geo. is employed as a hydrogeologist at Golder Associates Ltd. Karen Besemann did not personally conduct the collection of hydrogeological information; rather the undersigned provided advice to IAMGOLD and others regarding proposed drilling locations, installation of monitoring wells, completion of hydraulic testing and groundwater level collection. The data collected was subsequently reviewed and interpreted by Karen Besemann. Several site visits were conducted in 2012 and 2013 by Karen Besemann to personally examine the general site conditions and assess the locations of monitoring wells.

I do not have any direct or indirect interest, current or expected, in the Côté Gold Project or IAMGOLD Corporation, or any IAMGOLD Corporation affiliates, including any direct or indirect beneficial ownership in the security of IAMGOLD Corporation or any of its affiliates.



Karen Besemann, P.Geo.
Senior Hydrogeologist, Principal

Signed,
October 18, 2018

2.2.5 Certification of Michael Gunsinger

This certificate relates to the surface water and groundwater monitoring plans discussed under Section 10.2 of the "Côté Gold Project" Closure Plan. On behalf of IAMGOLD, I prepared the surface water and groundwater monitoring plans for the "Côté Gold Project" Closure Plan, with input from IAMGOLD and others. Specifically, I provide certification regarding:

- The proposed surface water and groundwater monitoring plans meet the requirements of Schedule 1, Sections 47-49 (surface water chemical monitoring) and 53-55 (groundwater chemical monitoring) of Ontario Regulation (O. Reg.) 240/00, under part VII of the Mining Act.

Michael Gunsinger, M.Sc., P.Geo.

Golder Associates Ltd.

6925 Century Avenue, Suite #100, Mississauga, Ontario, Canada L5N 7K2

Tel.: +1 905 567 4444

Michael Gunsinger, M.Sc., P.Geo., is employed as a hydrogeochemist by Golder Associates Ltd. (Golder). Michael Gunsinger did not personally conduct the collection of surface water or groundwater monitoring data; rather, the undersigned provided advice to IAMGOLD regarding the design of the surface water and groundwater monitoring plans, and reviewed and interpreted data and reports provided by IAMGOLD. The data and reports provided by IAMGOLD were examined intermittently from May 2013 to September 2018. A site visit was conducted during May 2013 by Michael Gunsinger to personally examine the general site conditions and assess the locations of the monitoring stations. In preparation of the surface water and groundwater monitoring plans, information and data was collected by: i) field examination of the site by Michael Gunsinger; ii) compilation of field data collected by personnel from IAMGOLD and Golder, and iii) a review of information reported by others that was provided by IAMGOLD. The information that was reviewed included: surface water and groundwater quality data, surface water and groundwater flow directions, site and topographic plans and historical reports by consultants and other specialists. The data provided by IAMGOLD were relied upon as being accurate and correct.

I do not have any direct or indirect interest, current or expected, in the Côté Gold Project or IAMGOLD Corporation, or any IAMGOLD Corporation affiliates, including any direct or indirect beneficial ownership in the security of IAMGOLD Corporation or any of its affiliates.



Michael Gunsinger, M.Sc., P.Geo.

Senior Hydrogeochemist, Associate

Signed,

October 17, 2018

3.0 PROJECT INFORMATION

3.1 Proponent Name and Address

IAMGOLD Corporation (IAMGOLD) is a leading mid-tier gold producer headquartered in Toronto, Ontario. IAMGOLD is listed on the Toronto Stock Exchange main board under the symbol "IMG". IAMGOLD currently has five operating gold mines (including a joint venture) and is in the process of developing four additional projects, including the Côté Gold Project.

Closure Plan Proponent:

Steven Woolfenden

Director, Environment

IAMGOLD Corporation

401 Bay Street, Suite 3200

Toronto, Ontario

M5H 2Y4

Tel: 416.594.2884

Email: Steven_Woolfenden@iamgold.com

Project Site Location:

Côté Gold Project

Chester Mine Road

PO Box 100

Gogama, Ontario

P0M 1W0

3.2 Boundaries of Project Site and Land Tenure

The Côté Gold Project (the Project) is located in the Chester and Yeo Townships, District of Sudbury, in north-eastern Ontario, approximately 20 kilometers (km) southwest of Gogama, 130 km southwest of Timmins, and 200 km northwest of Sudbury. The Project Location is shown on Figure 3-1.

The Project is located within a connecting block of patented claims, leases and licenses of occupation and a series of cell and boundary claims held by IAMGOLD. Land tenure is shown on Figure 3-2 with additional information provided in Appendix A. IAMGOLD has submitted mining lease applications for all of the cell and boundary claims that cover the Project. The applications were delivered to ENDM in two phases. The first phase shown in blue on Figure 3.2 has had initial Draft Survey Instruction issued with Final Survey Instructions to be issued in the coming days. The second phase shown in grey on Figure 3.2 is awaiting Draft Survey Instruction which is likely to take a month or more. Currently, IAMGOLD has let the surveying contract for both phases and preliminary work has begun in the field. The Project components will be located within the project boundary, shown on Figure 3-3A. Power provided to the Project, by way of a transmission line alignment (TLA) from Shining Tree, will remain on Crown Land and IAMGOLD will hold a right of way.

IAMGOLD acquired Trelawney Mining and Exploration Inc. (Trelawney) in 2012. Trelawney had been exploring the Project property since 2009 with the objective of developing an open pit gold

mine and process plant. In 2016 IAMGOLD acquired mineral rights from Sanatana Resources Inc. (Sanatana Resources) which now includes lands include in the Project site.

In 2017 IAMGOLD entered in to an investment agreement with Sumitomo Metal Mining Co. (SMM), a Tokyo, Japan-based mining company. SMM is wholly-owned by Sumitomo and is a global leader in the development and mining of non-ferrous metals. The investment agreement granted SMM a 30% undivided participating interest in the Project. IAMGOLD is the majority owner and mining rights holder for the Project. Refer to Appendix B for a Joint Venture and Owner Operator Clarification letter.

Besides IAMGOLD, other individuals and small junior companies have mining claims near the proposed Project site and are described as follows:

- Liberty Mines Inc. owns the Groves exploration project, located 15 km southeast of Gogama. Drilling activities took place during 2011 but stopped temporarily, with plans of continuing the drilling in the future. The property covers 6,400 ha (Liberty Mines, 2013).
- GoldOn Resources Ltd. is an exploration company focused on sourcing and exploring mineral properties in Canada (Bloomberg Businessweek, 2013).

The Mattagami 71 Reserve is the closest First Nation reserve land, located approximately 40 km north of the Project site.

3.3 Site Plans

The Project includes an open pit mine, Mine Rock Area (MRA), ore stockpile, processing plant, Tailings Management Facility (TMF), overburden stockpile, emulsion facility, accommodations complex, internal access roads and gate houses.

Two watercourse realignment channels will be constructed to divert non-contact water around the open pit mine, while several dams will be constructed to allow for open pit mining. The realignment channels will be constructed to provide fish habitat and will realign flows from Clam Lake and Chester Lake which will report to Three Duck Lake (Upper). Additional details with regard to the Project and related infrastructure are provided in Section 5.0.

The Project facility footprint, excluding the transmission line right-of-way, will cover approximately 1,050 ha (10.5 km²) during operations. The site plan for the Project is shown on Figure 3-3A. The process plant site layout is shown on Figure 3-3B. The site layout places the required mine related facilities in close proximity to the open pit, to the extent practicable.

The Project is designed to:

- Respect the interests of other land uses and users in the area;

- use well-known, conventional and environmentally sound mining and processing technologies commonly used in northern Ontario, and IAMGOLD's experience with other gold mining operations;
- minimize the overall development footprint and associated potential effects;
- manage water effectively and efficiently;
- mitigate or compensate for effects on fish and fish habitat; and
- accommodate effective planning for final closure and site abandonment, rendering the site suitable for other compatible land uses and functions.

3.4 Plans and Section of Underground Development

There are currently no plans for underground development.

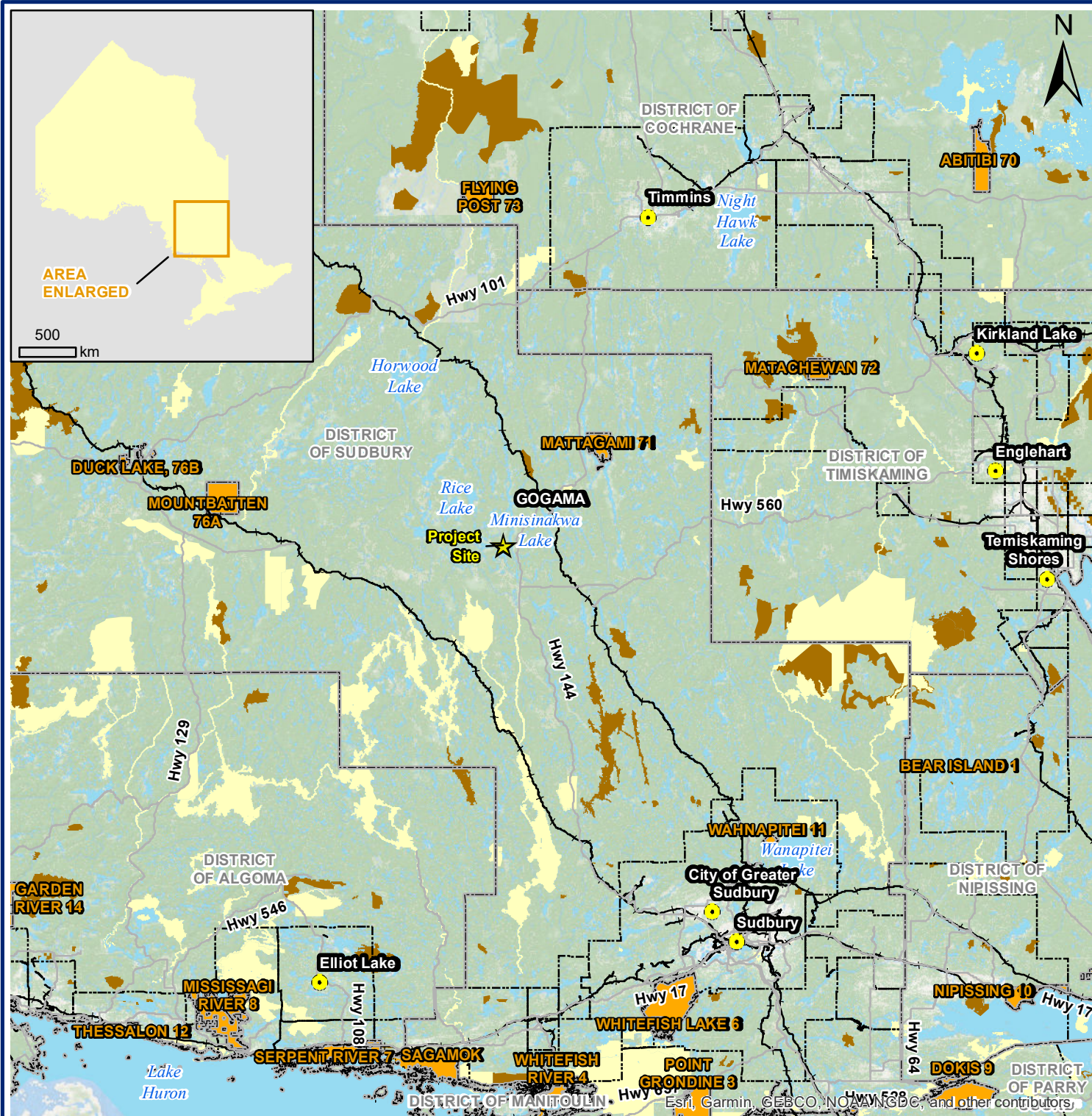

LEGEND

- | | | | |
|--|-------------------------------|--|----------------------------------|
| | Regional Community | | Conservation Reserve (Regulated) |
| | Project Site Location | | Provincial Park |
| | Major Roads | | First Nation Reserve |
| | Railway | | Wooded Area |
| | Upper Tier Municipal Boundary | | Waterbody / Large Watercourse |
| | Lower Tier Municipal Boundary | | |

NOTES

This map is for conceptual purposes only.
Basedata: ESRI, GARMIN, GEBCO, MOAA NGDC,
and others contributors

0 25 50 100
Kilometers

SCALE: 1:2,500,000
WHEN PLOTTED CORRECTLY AT 8.5 x 11
WGS 1984 Web Mercator Auxiliary Sphere

IAMGOLD

CÔTÉ GOLD PROJECT

PROJECT LOCATION

October 18, 2018	Rev 0.0	Figure No.
Project No.	209.40564.00000	3-1

SLR
global environmental solutions

N:\Markham\GIS\Projects_GIS\209_40564_COTE_Gold\1.MXD\ClosurePlan\209_40564_3_2_land_tenure.mxd

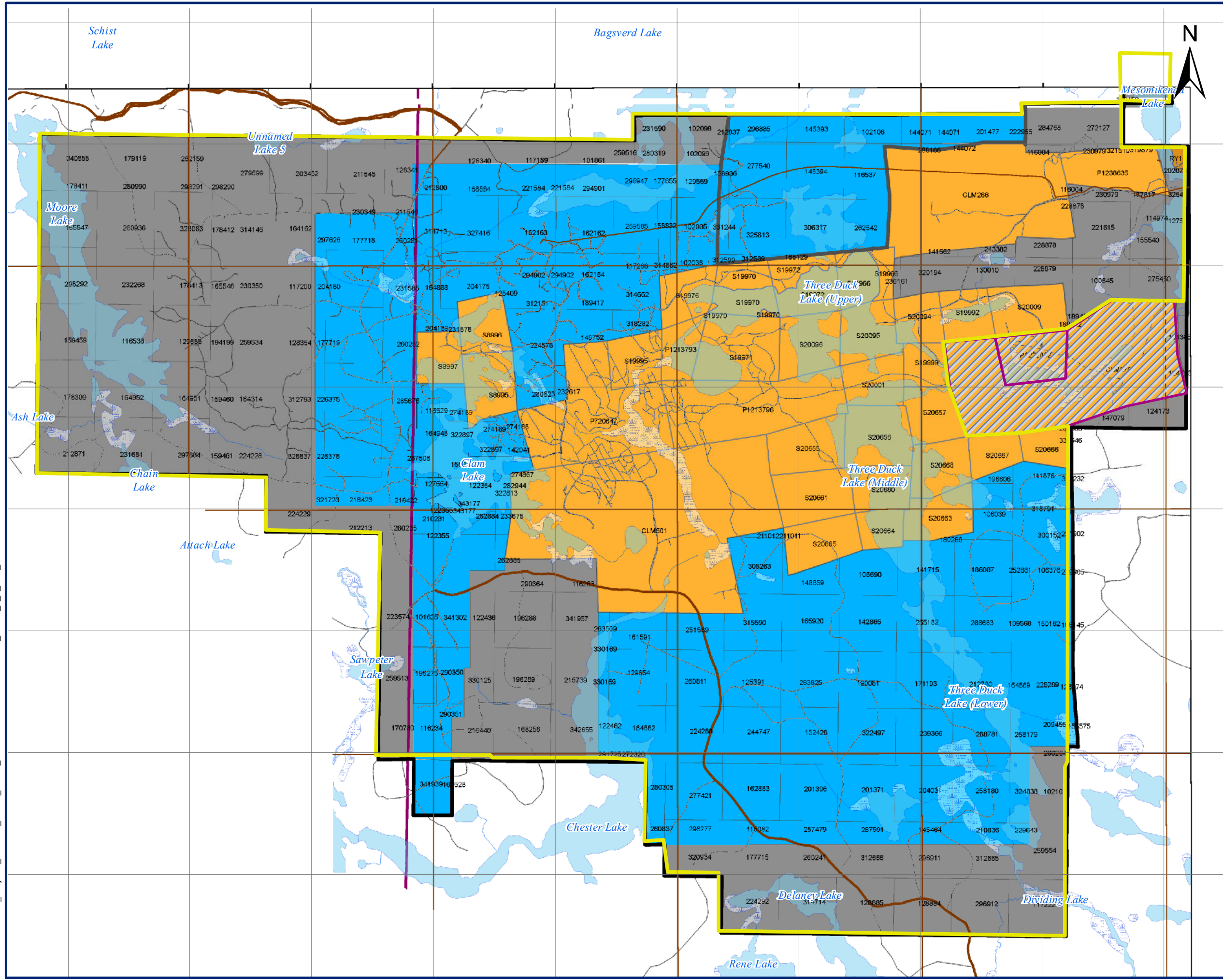

LEGEND

- Project Boundary
- Chester Project
- Chester Patents, Leases & MLO
- Road/Trails
- Townships
- Phase 1 Surveying
- Phase 2 Surveying
- Claim Cells
- Lake
- Rives/Streams

SCALE: 1:30,000
WHEN PLOTTED CORRECTLY AT 11 x 17
NAD 1983 UTM Zone 17N

NOTES

This map is for conceptual puposes only
Basedata: IAMGOLD

IAMGOLD

CÔTÉ GOLD PROJECT

LAND TENURE

October, 2018	Rev 0.0	Figure No.
Project No.	209.40564.00000	3-2

SLR
global environmental solutions

N:\Markham\GIS\Projects_GIS\209_40564_COTE_Gold\1.MXD\ClosurePlan\209_40564_3_3A_site_plan.mxd

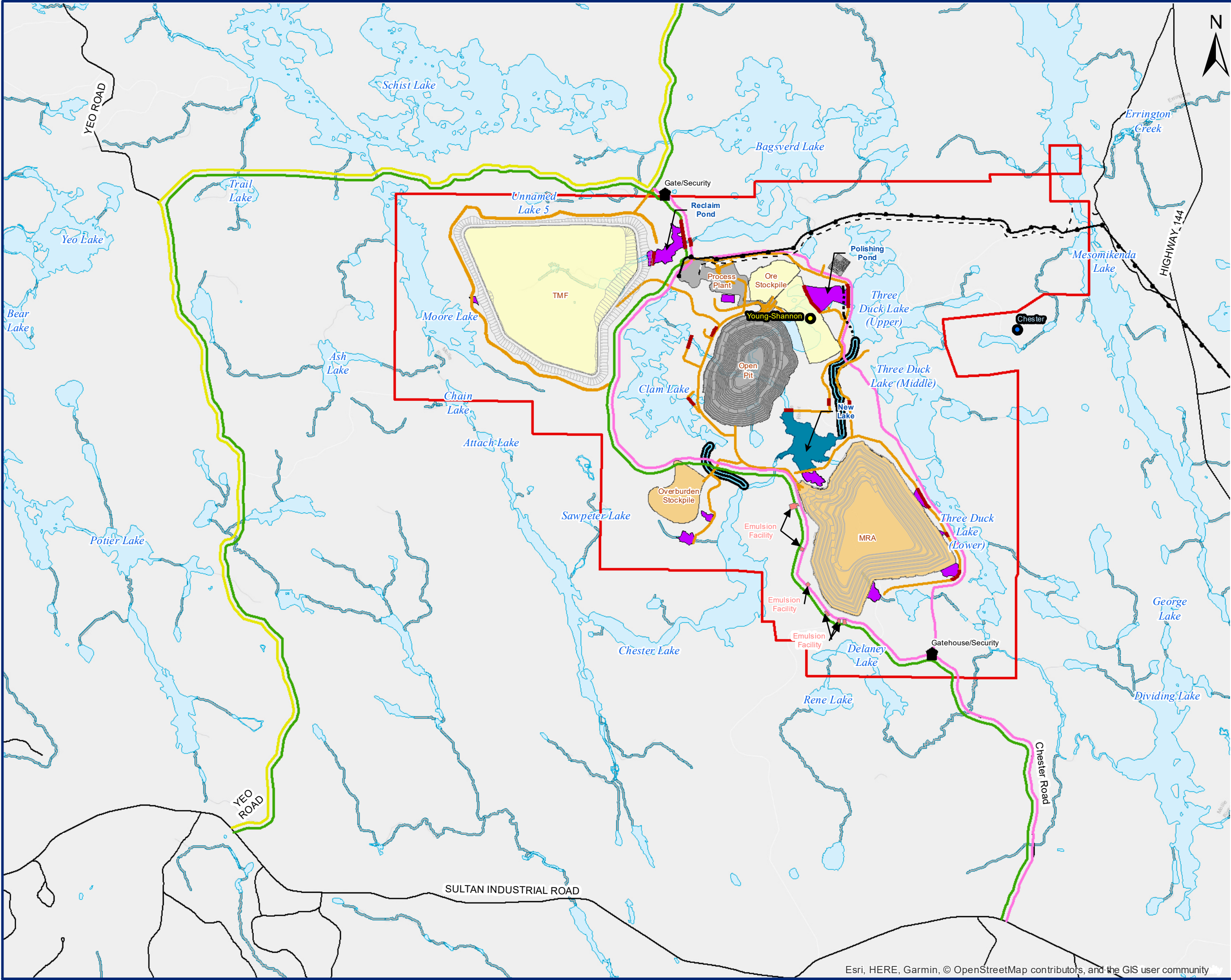

LEGEND

- Chester
- Young-Shannon
- - - Fresh Water Pipeline
- - - - Effluent Pipeline
- TLA
- Water Course

Project Access

- Internal Project Road (New Road)
- Main Project Access (Existing Road)

Public Access

- Public Access
- EACOM Access, Sustainable Forest Licence Holder
- Benches at End of Operation

CÔTÉ Facility

- Security Features
- Benches at End of Operation
- Dam
- Realignment Channel
- Open Pit, Process Plant, and Camp
- MRA and Overburden Stockpile
- TMF and Ore Stockpile
- Emulsion Facility
- Water Infrastructure
- New Lake
- Project Boundary

0 0.5 1 2 Kilometers

SCALE: 1:50,000
WHEN PLOTTED CORRECTLY AT 11 x 17
NAD 1983 UTM Zone 17N

NOTES

This map is for conceptual purposes only.
Basedata: From Golder Associates,
Wood Group PLC, Land Information Ontario

IAMGOLD

CÔTÉ GOLD PROJECT

SITE PLAN

October, 2018	Rev	0.0	Figure No.
Project No.	209.40564.00000		3-3A

SLR
global environmental solutions

Esri, HERE, Garmin, © OpenStreetMap contributors, and the GIS user community

N:\Markham\GIS\Projects_GIS\209_40564_COTE_Gold\1.MXD\closuresPlan\209_40564_3_3B_Civil Layout_Process_Plant_Site.mxd

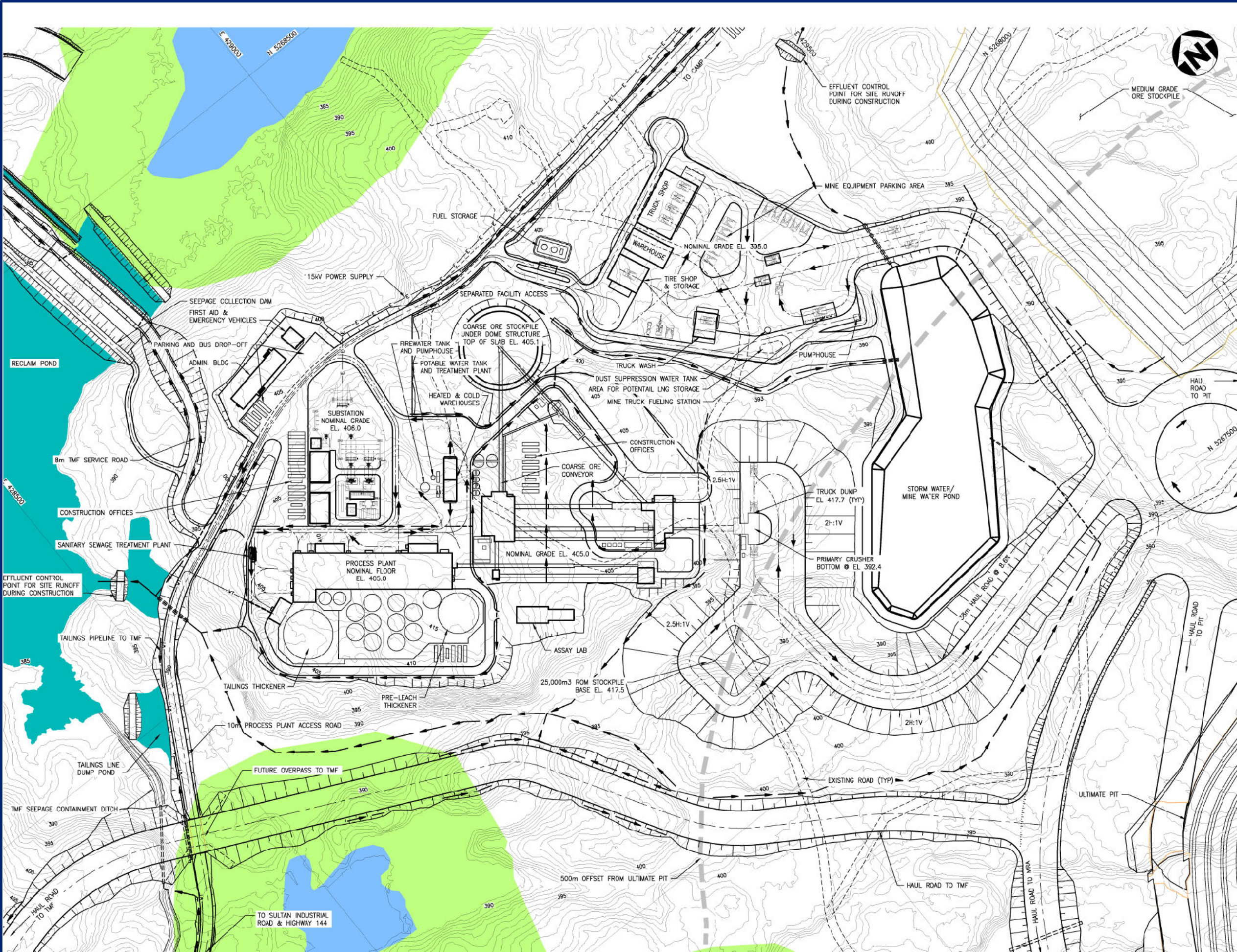

LEGEND

	EXISTING ROAD
	ROAD
	122m WATERBODY BUFFER ZONE
	DITCH

0 50 100 200 Meters

SCALE: 1:4,000
WHEN PLOTTED CORRECTLY AT 11 x 17
NAD 1983 UTM Zone 17N

NOTES

This map is for conceptual purposes only.
Basedata: Wood Plc group/ Amec Foster Wheeler

IAMGOLD

CÔTÉ GOLD PROJECT

**CIVIL LAYOUT -
PROCESS PLANT SITE**

October, 2018	Rev 0.0	Figure No.
Project No.	209.40564.00000	3-3B

SLR
global environmental solutions

4.0 CURRENT PROJECT SITE CONDITIONS

IAMGOLD submitted a Project Description for the Project to the Canadian Environmental Assessment Agency on March 15, 2013. The proposed Terms of Reference was approved by the Ontario Minister of the Environment on January 14, 2014. A comprehensive environmental baseline program and consultation program was undertaken to inform the Environmental Assessment (EA). The EA was submitted to the federal and provincial government in 2015. IAMGOLD received the EA decision statement by the Federal Minister of Environment and Climate Change Canada on April 13, 2016 and a Provincial decision from the Ministry of the Environment and Climate Change (now known as the Ministry of Environment Conservation and Parks) was received December 22, 2016.

Following receipt of the EA decision, IAMGOLD acquired mineral rights, previously unavailable, that surround the original mine footprint from Sanatana Resources, a company which jointly held mineral claims within the Project area. This acquisition has enabled IAMGOLD to optimize the land use with respect to siting the TMF and minimizing the environmental footprint of the Project.

4.1 Land Use

The regional area is primarily used for resource development (mineral exploration, forestry), cottaging and outdoor, wilderness pursuits such as canoeing, trapping, hunting and fishing.

The 4M Canoe Route is located immediately adjacent to the Project through Three Duck Lakes, Weeduck Lake and Bagsverd Creek. Current Land Use is shown on Figure 4-1.

Mining and forest related activities are the predominant types of industrial or commercial land uses in the regional area. While mineral exploration activities in the area have been ongoing for over a century, no major mine development has occurred in the regional area, although interest in mineral development is evident due to a number of mineral developers active in the area. Forestry has been and continues to be an important commercial use. The regional area has active forestry uses and transects four Forest Management Units (FMUs) including the Spanish Forest, Pineland Forest, Romeo Mallet Forest, and Timiskaming Forest FMUs. There is no active agriculture in the region.

Hunted species in the regional area include black bear, moose and white-tailed deer. Trapping in the regional area is conducted on provincially regulated trapline areas. Various species are trapped based on quotas identified by the Ministry of Natural Resources and Forestry (MNRF). No commercial fisheries occur in the area, but sport fishing is popular. Outdoor recreation users use the land within the regional area for activities such as hiking, camping, canoeing, and snowmobiling.

No National Parks, regional parks, or ecological reserves are located within the regional area. Two Provincial Parks are partially located within the regional area; the La Motte Lake Provincial Park and Biscotasi Lake / Spanish River Provincial Park. Biscotasi Lake has an associated Enhanced Management Area to the southwest. The Parks are located in the Atlantic watershed,

whereas the Project is located in the Arctic watershed. A conservation reserve (Akonesi Chain of Lakes Complex) is located just north of Gogama.

4.2 Topography

The regional landscape displays relatively subdued topography ranging from approximately 350 meters above sea level (masl) to 410 masl, reflecting the effects of glaciations and the infill of low-lying areas with glacial debris. Glacial till and fluvial deposits cover the area.

The Project site is located within an area with moderately hilly boreal mixed wood forest (Birch, Pine, Poplar and Spruce). Bogs, fens and lakes are commonly less than 10 m deep. Elevations range from 375 m above sea level (masl) to 425 masl, averaging approximately 400 masl near the Project site. The area of the Project site is characterized by bedrock outcrops and glacial till and is typical of the Canadian Shield. The glaciated country has a gently rolling topography that seldom exceeds 50 m. The higher ground usually has a veneer of glacial soil over bedrock, with thicker overburden present in the low-lying areas between the hills. Existing topography is shown on Figure 4-2.

4.3 Climate

Active regional climate monitoring locations are located in the vicinity of the Project in Timmins (north of the Project site), Chapleau (northwest of the Project site), Sudbury (south of the Project site) and North Bay (southeast of the Project site). Based on information collected at these locations, the climate of the Project site is characterized by cold winters (-10°C to -35°C) and warm summers (10°C to 35°C). Mean annual precipitation for the region is approximately 800 mm to 900 mm, of which approximately 30 to 40% falls as snow (EC, 2013). Mean annual evaporation is in the range of 400 mm to 600 mm (MNR 1984).

4.4 Surface Water

4.4.1 Drainage Conditions and Flows

The Project site is located at the headwaters of the Mattagami River system, just north of the watershed divide that separates the James Bay watershed from the Great Lakes watershed. Regional and local watersheds are shown on Figure 4-3.

Groundwater recharge to streamflow in the region is estimated at an annual average of 0% to 20% (MNR 1984), indicating that surface water flow is dominant in the regional systems and groundwater recharge is low compared to evapotranspiration losses.

Downstream of the Project site, the Mattagami River flows for approximately 420 km to a confluence with Moose River, which subsequently flows to James Bay. The Mattagami River is a managed river system that includes approximately 18 dams and power generating stations that fall under the Mattagami River Water Management Plan.

A number of lakes, connected by relatively short streams, are present in the vicinity of the Project site. The Mollie River, fed by Chester and Clam Lakes to the west, flows eastward through the open pit footprint and connects Côté Lake to the Three Duck Lakes system. To the

north of the open pit footprint, Bagsverd Lake drains northward through Bagsverd Creek and eventually discharges into Mesomikenda Lake to the east. Other than Mesomikenda Lake, which is greater than 50 m deep in some locations, lakes are typically shallow (<10 m average depth) with bedrock-lined shorelines.

Regional discharge and water level data obtained from available hydrological monitoring locations indicate that the Mesomikenda Lake displays three distinct peak flow periods that coincide with dam operation rules, managed by government (Table 4-1). The unregulated Mollie River has a typical single spring runoff peak flow. Flow monitoring stations are shown on Figure 4-4.

Table 4-1: Mesomikenda Lake Dam - Operating Rules

Normal Operating Range (masl)	Summer Target Operating Range (Victoria Day to Thanksgiving) (masl)	Winter Target Minimum Elevation (masl)
362.30–365.30	364.94–365.30	362.30

4.4.2 Surface Water Quality

The surface water quality baseline program was initiated in September 2011. This program was revised in the spring of 2012 with respect to sampling locations and frequency. Sampling locations include those paired with the 15 hydrological monitoring stations, seven other surface water quality sampling locations, totaling 22 sampling locations to better characterize surface water quality conditions of the study areas, particularly at the Project site. For purposes of the baseline analysis, the data considered was for the period of September 2011 to May 2013. An additional 12 water column profile locations were also sampled for surface water quality from May to August 2013. Water column profiling was completed to evaluate the potential for thermal and chemical stratification within key lakes across the study areas. Additional baseline water quality data was also collected at some lakes (2014-2017) for the purpose of assessing change through Construction, Operations and Closure. Surface water monitoring locations are shown on Figure 4-4.

Baseline surface water samples are analyzed for a broad set of parameters; the complete list of water quality parameters is provided in Table 4-2.

Table 4-2: Water Quality Parameters Analyzed

Parameters	2012 Surface Water Quality Monthly / Quarterly Baseline Monitoring Program	2013 Surface Water Quality Monthly / Quarterly Baseline Monitoring Program	2013 Water Column Profile Quality Program	Groundwater Quality Baseline Monitoring Program (thrice per year)
pH	X	X	X	X
Alkalinity	X	X	X	X
Acidity	2 analyses	X	X	X
Electrical Conductivity (EC)	X	X	X	X
Dissolved Oxygen (DO)	—	—	X	—
Total Dissolved Solids (TDS)	X	X	X	X
Total Suspended Solids (TSS)	X	X	X	X
Hardness	X	X	X	X
Dissolved Organic Carbon (DOC)	X	X	X	—
Total Organic Carbon (TOC)	4 analyses	X	X	—
Chemical Oxygen Demand (COD)	4 analyses	X	X	—
Calcium (Ca)	X	X	X	X
Magnesium (Mg)	X	X	X	X
Potassium (K)	X	X	X	X
Sodium (Na)	X	X	X	X
Chloride (Cl)	X	X	X	X
Fluoride (F)	X	X	X	X
Sulphate (SO ₄ ²⁻)	X	X	X	X
Aluminum (Al)	X	X	X	X
Antimony (Sb)	X	X	X	X
Arsenic (As)	X	X	X	X
Barium (Ba)	X	X	X	X
Beryllium (Be)	X	X	X	X
Boron (Bo)	X	X	X	X
Cadmium (Cd)	X	X	X	X
Chromium (Cr)	X	X	X	X
Cobalt (Co)	X	X	X	X
Copper (Cu)	X	X	X	X
Iron (Fe)	X	X	X	X
Lead (Pb)	X	X	X	X
Manganese (Mn)	X	X	X	X
Mercury (Hg)	X	X	X	X
Molybdenum (Mo)	X	X	X	X

Parameters	2012 Surface Water Quality Monthly / Quarterly Baseline Monitoring Program	2013 Surface Water Quality Monthly / Quarterly Baseline Monitoring Program	2013 Water Column Profile Quality Program	Groundwater Quality Baseline Monitoring Program (thrice per year)
Nickel (Ni)	X	X	X	X
Selenium (Se)	X	X	X	X
Silver (Ag)	X	X	X	X
Strontium (Sr)	X	X	X	X
Thallium (Th)	X	X	X	X
Titanium (Ti)	X	X	X	X
Tungsten (W)	X	X	X	X
Uranium (U)	X	X	X	X
Vanadium (V)	X	X	X	X
Zinc (Zn)	X	X	X	X
Zirconium (Zr)	X	X	X	X
Total Cyanide (Tot. CN)	X	X	X	—
Free Cyanide (CN)	—	—	X	X
Sulphur (S)	3 analyses	—	—	X
Nitrate (NO ₃ ⁻)	4 analyses	X	X	X
Nitrite (NO ₂ ⁻)	4 analyses	X	X	X
Ammonia (Tot. NH ₃)	X	X	X	X
Total Kjeldahl Nitrogen (N)	4 analyses	—	—	—
Total Phosphorus (Tot. P)	X	X	X	—
Phosphate (PO ₄ ³⁻)	X	—	—	—
Soluble Reactive Phosphorus (P)	4 analyses	—	—	—
Oil and Grease	5 analyses	X	X	—
Phenols	—	—	X	—
Polycyclic Aromatic Hydrocarbons (PAH)	—	—	X	—
Polychlorinated Biphenyls (PCB)	—	—	X	—
<i>Escherichia coli</i>	—	—	X	—
Total Coliform	—	—	X	—
Radium-226	Monthly from November 2012	X	X	—

— = no analysis completed

X = analysis completed

Source: Golder (2013a).

Surface water quality baseline data (including the range of variability) is provided in Appendix C for the surface water monitoring locations proposed at closure (see Section 10.2.3). Surface water quality results were compared, as a reference, to the Ontario Drinking Water Standards (ODWS; MOE, 2003), the Ontario Provincial Water Quality Objectives (PWQO; MOE, 1999) and

the Canadian Council of Ministers of the Environment (CCME) Canadian Water Quality Guidelines (CWQG) for the Protection of Aquatic Life (CWQG; CCME, 2013). Parameter concentrations were examined to determine if they were consistently (i.e., > 50% of the time) or occasionally (i.e., < 50% of the time) higher than the water quality standards and guidelines.

Surface water quality results were typically consistent between seasons, with variable iron, manganese, zinc and dissolved aluminum concentrations at some locations. Most other concentrations were near or below detection limits. The pH of samples was slightly acidic to slightly alkaline. Concentrations of total phosphorous, iron, zinc, copper and dissolved aluminum occasionally or consistently exceeds regulatory guidelines (i.e., PWQO and CWQG). Occasional occurrences of DOC, TDS, iron, manganese, pH, aluminum and zinc concentrations greater than the ODWS were also noted.

4.4.3 Changes to Surface Water Flow and Quality

Development of the Project involves diverting the Mollie River system, which is part of the James Bay watershed, around the open pit mine via constructed water realignment channels, along with a series of dams. Drainage from both Clam Lake and Chester Lake to the Three Duck Lakes system via the Côté Lake will be interrupted when the open pit gets developed in the Côté Lake area. Bagsverd Lake to the north of the project site and the TMF are in the Mesomikenda sub-watershed, also within the James Bay watershed.

Change from existing site conditions in average annual surface water flow were evaluated through water balance modelling (Golder 2018a) for average, wet and dry climate conditions, considering the planned water management concepts for on-site water management and watercourse realignments.

In general, changes to average annual surface water flow for the active closure (Stage I) phase are predicted to be similar to the Operations phase (typically less than 10% relative to baseline conditions), a result of the realignment features remaining in place and active management of the MRA collection ponds to flood the open pit. Surface water flow decreases of up to 14% are predicted through Three Duck Lakes, a result of the cessation of effluent discharge in the upper basin while the open pit is filling.

In the passive Stage II Phase (when pit lake is full), the water level will have recovered in the Côté Pit to an elevation sufficient to cause overflow (and reconnection) of the pit lake to the Three Duck Lake (Upper). With acceptable water quality, the various collection ponds will overflow to local surface water bodies and no active pumping is planned to occur on the site. The decommissioning of the realignment features will result in watersheds that more closely resemble those of pre-Project development conditions.

In general, surface water flow changes in passive closure (Stage II) were estimated to be 5% or less compared to existing site conditions, suggesting a long-term return to the natural flow regime at the Project site. Greater than 5% surface water flow changes are predicted at Moore

Lake and Little Clam Lake and are a result of watershed area change due to the final configuration of the rehabilitated TMF.

Water quality effects predictions were completed (Golder, 2018b) using a water quality model to estimate the water quality at key site components and potential changes to the water quality of the receiving and downstream environments during Closure (Stage I – Active and Stage II – Passive). The approach to the modelled prediction of effects along with climate scenarios is consistent with those applied in the EA. Average concentrations were calculated with the water quality model for average, 1:25-year dry and 1:25-year wet climate conditions. In general, monthly average concentrations during the Closure phase are predicted to be below the Canadian Water Quality Guidelines. According to the water quality modelling results, no effluent treatment will be required other than sediment control.

Monitoring programs pertinent to water quality will be implemented during the Construction, Operations, and Closure phases of the Project to confirm the results of the effects predictions, and to provide a basis for future decision making regarding the environmental management of the Project.

4.5 Groundwater

4.5.1 Groundwater Well Installations

Estimates of hydraulic conductivity of the overburden and bedrock were developed from grain size analysis data (Hazen method), single well rising head and falling head response tests (slug tests) in monitoring wells, and packer testing in boreholes and drillholes. Groundwater levels were monitored at approximately 50 monitoring well locations in the spring, summer and fall of 2012 and 2013 by manual measurement of depth to groundwater. A continuous record of groundwater fluctuations was obtained at 20 locations with data loggers and pressure transducers set to record water pressures hourly. Data loggers were downloaded regularly (three times annually) and data was corrected for barometric pressure using a barologger installed at the site.

Additional baseline hydrogeological information was collected in the area of the TMF footprint in 2016. The field investigations included the drilling of 16 boreholes / piezometer installations throughout the TMF footprint. At many of the borehole locations, nested monitoring piezometers were installed in order to assess hydraulic properties of the various overburden units and bedrock at varying depths. Falling head tests were completed when possible in these piezometers. Coring into bedrock was continued until two consecutive runs of competent bedrock was achieved; where competent bedrock for geotechnical holes was defined as having a Rock Quality Designation greater than 60%. Packer testing was performed in the hydrogeological boreholes to assess bedrock hydraulic conductivity with depth. Refer to Figure 4-5 for baseline groundwater monitoring locations.

4.5.2 Hydraulic Conductivity Values

Overburden hydraulic conductivities are from screened intervals of piezometer / monitoring wells in the TMF area. In total, seven falling head tests were carried out at screened intervals within overburden. Results are briefly summarized below:

- Gravel: 5×10^{-6} meters per second (m/s);
- silt / organics: 1×10^{-7} m/s;
- silt: 3×10^{-6} m/s;
- gravelly silt / organics: $>2 \times 10^{-6}$ m/s;
- organics: $>1 \times 10^{-5}$ m/s;
- silt and sand (TMF centre): 1×10^{-5} m/s; and
- silt and sand / bedrock interface (TMF south dam): $>3 \times 10^{-5}$ m/s.

Bedrock hydraulic conductivity estimates were obtained from both packer testing in open drillholes and falling head tests in installed monitoring wells. In general, hydraulic conductivity results for bedrock range from 2×10^{-5} m/s to 9×10^{-7} m/s with a general trend of decreasing hydraulic conductivity with depth.

4.5.3 Groundwater Levels and Flows

Groundwater levels were monitored manually at all groundwater monitoring wells between 2012 and 2013, and continuous (hourly) water level information was obtained from 20 groundwater monitoring wells by means of automatic water level sensor dataloggers.

The depth to groundwater observed between May and December 2012, at monitoring locations throughout the Project site, averaged 0.5 m below ground surface (bgs), and ranged from approximately 5.1 mbgs in areas of higher elevation and / or steeper topography, to 1.1 m above ground surface (ags; groundwater discharge) at lower elevations near swampy areas and surface water features. Discharge was generally observed at the base of steep slopes adjacent to low-lying swampy areas and wetlands.

The seasonal range of groundwater levels at most monitoring locations was less than 1.5 m. As a result, regional horizontal groundwater flow at the site is generally inferred to be from the south-southwest to the north-northeast.

Vertical hydraulic gradients were variable throughout the site, strongly influenced by local relief. On a more localized scale, horizontal groundwater flow is inferred to be topographically controlled and the water table generally provides a subdued reflection of the topography, with flow from recharge areas at higher elevation to discharge areas at lower elevation, commonly adjacent to surface water features. Due to this regime, low-lying areas are characterized by ponds and open water marshes with intervening short streams, which become seasonally saturated during the spring melt and storm events. As a result, the rate of recharge to the groundwater system is expected to be low, in the range of 50 mm per year or less.

Groundwater levels rise quickly in response to recharge from snow melt and larger rainfall events, as evidenced by monitoring data from late-April 2013. During the rest of the year, groundwater levels remain fairly consistent with steady decreases in response to lack of recharge between rainfall events. Levels remained consistent or decreased slightly during the winter.

4.5.4 Groundwater Quality

Groundwater quality monitoring locations were established in early 2012, designated to cover the areas of the Project site. In 2012, groundwater quality was monitored at 37 locations of paired (shallow and deep) or single monitoring wells, and was monitored three times in May-June, August and November-December 2012.

Groundwater chemistry was analyzed for major ions, metals, nutrients and physical parameters (e.g., conductivity and total dissolved solids). Groundwater quality results are compared, as a reference, to ODWS, PWQO and the CCME Canadian Water Quality Guidelines for the Protection of Aquatic Life.

Baseline results indicated that several parameter concentrations occasionally exceeded regulatory criteria during one or more monitoring events in 2012. Most recorded pH values were slightly acidic to near-neutral – the lowest pH recorded was 5.5. About a quarter of the samples' aluminum, copper, iron, tungsten and zinc concentrations were consistently greater than regulatory guidelines (i.e., PWQO and CWQG). Some samples showed exceedances for concentrations of arsenic, cadmium, chromium, cobalt, molybdenum, silver, uranium and vanadium. A small number of samples also showed exceedances for free cyanide and un-ionized ammonia concentrations. The concentrations of other parameters analyzed were found to be less than the specified criteria.

Baseline groundwater quality results are presented in Appendix D. Other than exploration drilling at the Project site, there is currently limited development activity in the area. As such, all elevated parameter concentrations detected during baseline monitoring for surface and groundwater represent background conditions and will continue to be monitored to assess trends in water quality.

4.5.5 Groundwater Users

A search of the Ministry of the Environment, Conservation and Parks (MOECP), (formerly known as the Ministry of the Environment and Climate Change – MOECC), Water Well Record database was conducted to determine if there are any registered water wells in the vicinity of the Project site. The results of the search indicate that there are six water wells located within a radius of approximately 15 km of the Project site. The 15 km distance is considered to be well beyond the distance within which potential Project related groundwater effects would be expected to occur. In addition, MOECP records indicate there are two active permitted water takings (PTTW) within a 15 km radius of the Project, both of which were issued to IAMGOLD. As these PTTW are issued to IAMGOLD, there are no current identified permitted water takings likely to be impacted by the Project.

4.5.6 Groundwater Model

A groundwater flow model was constructed and model simulations for the 3D model were completed for the existing conditions based on the Project layout. This model was modified to incorporate Construction phase activities, comprising the water course realignments and dams located in the vicinity of the open pit, as well as the dewatering of Côté Lake. Simulations were then completed, and predictions were developed for effects associated with the Construction phase activities. The model was further modified to incorporate Operations phase activities comprising the staged deepening of the open pit and the full footprint of the MRA and associated seepage collection ponds. Simulations were then completed, and predictions developed for effects associated with the Operations Phase.

4.5.7 Change in Groundwater Levels

Summarized predicted changes in groundwater levels are discussed for each phase below. Effects predictions were developed qualitatively for the Closure phases of the Project:

Construction Phase

- Limited to the immediate area of the watercourse realignment channels, dams and excavated channels;
- levels will decline in the open pit as overburden is excavated; and
- effects were incorporated in the 3D model and have been accounted for.

Operations

- The 3D model predicted seepage through dams around the open pit;
- groundwater previously discharged to nearby lakes becomes redirected to the open pit from continued development, decreasing flow to nearby lakes;
- leakage from lake bottoms will also contribute to pit inflows, decreasing net groundwater inflow to nearby lakes with the highest potential impacts towards the end of the mine life; and
- open pit dewatering results in baseflow losses to nearby lakes of roughly 1% or less of the total lake flow budget.

Closure Phase

- Pumping ceases at closure, groundwater and precipitation aid in pit flooding, along with additional flows directed to the pit from collection systems; and
- groundwater levels return to pre-mining conditions once the pit has reconnected to the surface water system.

4.6 Terrestrial Environment

Baseline studies were conducted for the EA process (2014). Following layout optimization, additional baseline environmental studies were needed to supplement baseline studies (2017) in the TMF, overburden stockpile and transmission line footprints.

4.6.1 Wetland and Terrestrial Vegetation

The study area is located in the northeastern region of Ontario in Ecoregion 3E (Lake Abitibi Ecoregion). The vegetation in this ecoregion is boreal, with Black Spruce (*Picea mariana*), White Spruce (*Picea glauca*), Balsam Fir (*Abies balsamea*), Jack Pine (*Pinus banksiana*), Tamarack (*Larix laricina*), White Birch (*Betula papyrifera*), Trembling Aspen (*Populus tremuloides*) and Balsam Poplar (*Populus balsamifera*) constituting the main forest species. Species characteristic of the more southerly Great Lakes–St. Lawrence Forest Region, such as Eastern White Pine (*Pinus strobus*) and Red Pine (*Pinus resinosa*), grow on sandy ridges and other warmer-than-normal sites and now tend to be found only in small, isolated pockets (Crins *et al.*, 2009).

There is a history of forestry and fire in the general area and this is reflected in the vegetation structure. Wetlands are characteristically bowl bogs that are treed and surrounded by peat margin swamps.

Upland deciduous / mixedwood forest, upland coniferous forest and wetland coniferous swamp communities co-dominate the regional area overall. Upland communities and ecosites consisted of deciduous, mixed wood, coniferous and cultural habitats. Wetland communities and ecosites consisted of swamp, fen and marsh-type wetlands.

Results indicate that soils throughout the Project area consist of an organic layer overlying silt and / or sand with occasional till overlying bedrock. Soils are predominantly dry and rapidly drained, though low land and wetland areas have poorly drained fibric peat or sand and silty clays. Bedrock is at, or near the surface over most of the study areas, with soil and overburden at a neutral pH range and with greater soil depth in low lying areas (ranging from 0 m to 18 m).

No provincially rare plant species listed under the Provincial ESA or federally listed species are known to inhabit the regional area (SARO, 2013; NHIC, 2013; SARA, 2013). No provincially rare plant species were detected within the local area during the field programs and no occurrences were recorded for these species within the local area by the MNRF (NHIC, 2013). No provincially tracked plant species were observed during the 2012 and 2013 field surveys. The vegetation communities in the regional area are shown on Figure 4-6.

No plant SAR or provincially rare plants have been reported in vicinity of the Project site (Amec Foster Wheeler, 2013b; Golder, 2013b; ECCC, 2017; MNRF, 2017a, b) and none were observed during the 2017 field investigations.

The major vegetation classes that will be affected by the Project site are provided in Table 4-3.

Table 4-3: Number of Hectares of Vegetation Communities Affected by the Project

Vegetation Community (Golder 2014a)	Area (ha) Based on the Project Site
Bog – treed	6.1
Forest – dense coniferous	132.9
Forest – dense deciduous	49.2
Forest – dense mixed	768.7
Forest – sparse	46.7
Forest Depletion – cuts	50.8
Jack Pine Regeneration / Cut	1.1
Water – deep clear	45.5
Wetland	77.2

Source: Amec Foster Wheeler (2018a)

4.6.2 Fauna

4.6.2.1 Upland migratory birds

Breeding bird surveys identified a total of 79 species, and two unidentified species. Focal marsh bird species were not observed during marsh bird surveys. Waterbird surveys observed 10 species during the first round, and five during the second round. Whip-poor-wills were heard calling at one survey location within the regional area. Two owl species were heard in the local area during surveys.

In 2017 one Common Nighthawk was observed calling and flying over the coniferous forest. Two Canada Warblers were observed and one Rusty Blackbird was observed within the TMF footprint.

4.6.2.2 Raptors

Five species of owls were observed in the regional area. Northern saw-whet owl (*Aegolius acadicus*) and great horned owl (*Bubo virginianus*) were the only species of owl observed in the local area. These two species, as well as long-eared owl (*Asio otus*), northern hawk owl (*Surnia ulula*) and an unidentified owl species were recorded in the regional area. Bald eagle (*Haliaeetus leucocephalus*), northern harrier (*Circus cyaneus*) and red-tailed hawk (*Buteo jamaicensis*) were observed as well.

In 2017 one active Bald Eagle nest was observed during aerial surveys with two adults present. The nest was located between Three Duck Lake (Upper) and Côté Lake just outside (east) of the study area. Two other raptor species, Red-tailed Hawk and Broad-winged Hawk, were observed during the 2017 spring and summer field surveys and are likely to be breeding in the vicinity of the Project site. Broad-winged Hawks were observed daily within the TMF footprint and the surrounding areas.

4.6.2.3 Reptile and amphibians

Reptile and amphibian surveys observed painted turtles at one location along Bagsverd Creek, Unnamed Lake #1 and Clam Lake. No Blanding's turtles were observed. Painted turtles were observed at one location along Bagsverd Creek, Unnamed Lake #1 and Clam Lake. Eight

amphibian species were heard calling during surveys in the local area and four within the regional area. Amphibian species identified are all considered provincially and federally secure. The optimized location of the TMF allows for the avoidance of Bagsverd Valley and consequently avoids habitat for Painted Turtles and other herpetile species.

4.6.2.4 Mammals

Wildlife characteristic of the region includes white-tailed deer (*Odocoileus virginianus*), moose, black bear, lynx (*Lynx canadensis*), snowshoe hare (*Lepus americanus*), wolf (*Canis lupus*) and coyote (*Canis latrans*) (Environment Canada, 2010).

Evidence of moose was observed throughout the regional area including 21 individual sightings during the winter aerial survey and one sighting during the spring aerial survey. In May and June, moose were commonly observed incidentally along Highway 144 and Highway 560 and as well as at various other roadsides. Winter moose sightings and tracks were typically associated with clearcuts and regenerating forests, particularly those dominated by poplar and abundant young saplings that provide a food source to moose. Limited furbearer evidence was observed directly within the TMF footprint during winter and summer 2017 field surveys.

4.6.2.5 Bats

Five bat species and one unidentified bat species were recorded during acoustic surveys. Little brown myotis (*Myotis lucifugus*) was recorded at five of the six stationary acoustic stations. Northern long-eared myotis (*Myotis septentrionalis*) was not recorded. Other recorded bat species include the hoary bat (*Lasiurus cinereus*), silver-haired bat (*Lasionycteris noctivagans*), big brown bat (*Eptesicus fuscus*) and red bat (*Lasiurus borealis*). Similar to the assessment completed during the EA, very limited potential bat hibernacula or potential maternity roost colonies were observed during the 2017 field investigations of the TMF and overburden stockpile area.

4.6.2.6 Species at Risk

According to an updated secondary source review, nine upland breeding bird species with the potential to occur in the vicinity of the Project site are currently listed under Provincial or Federal legislation. Some of these are different than those presented in the EA due to status changes or updates to known ranges since 2013. Chimney Swift and Eastern Whip-poor-will are both listed as Threatened provincially under the *Endangered Species Act* (ESA, 2007) and federally under Schedule 1 of the *Species at Risk Act* (SARA, 2012). Canada Warbler, Common Nighthawk and Wood Thrush are listed as Special Concern provincially under the ESA and as Threatened under Schedule 1 of SARA. Rusty blackbirds are listed as Special Concern under Schedule 1 of SARA but are not listed under the ESA. Bald Eagles are listed as Special Concern under the ESA but are not listed under SARA.

4.6.2.7 Waterbirds

Waterbirds are considered to be common and relatively abundant in the area. A total of 10 waterbird species were observed during field surveys. Bufflehead (*Bucephala albeola*) and common merganser (*Mergus merganser*) were only observed in lake habitat. Blue-winged teal

(*Anas discors*) and wood duck (*Aix sponsa*) were only observed in river habitat. American black duck (*Anas rubripes*) was observed in both lake and river habitat, but mostly along river habitat. Common goldeneye (*Bucephala clangula*) was the most abundant species observed in lake habitat, while American black duck (*Anas rubripes*) was the most abundant species in river habitat.

4.7 Aquatic Environment

4.7.1 Benthic Communities

The benthic communities were evaluated in thirteen lakes and two streams within the Mollie River and Neville Lake watersheds. Within both the deep (3.5 to 4.5 m) and shallow (1.5 to 2 m) lake stations the benthic communities were dominated by Chironomidae and Chaoboridae (midges) reflective of the habitat conditions in most of the lakes sampled (i.e., soft fine sediments with summer anoxia with depth).

4.7.2 Fisheries Resources

Large-bodied fish species (Northern Pike, Yellow Perch, White Sucker) were captured in Côté Lake, Unnamed Lake #1, Bagsverd Lake (South and East arms), Clam Lake (main basin), Unnamed Pond, Mollie River and Bagsverd Creek. In Clam Lake (East arm) and Little Clam Lake, Northern Pike and Yellow Perch, but no White Sucker, were captured. Except for the presence of White Sucker in Bagsverd Pond and West Beaver Pond, no large-bodied fish were captured in other sampled ponds (i.e., Beaver Pond, East Beaver Pond, and North Beaver Pond). Some of the water bodies also supported Lake Whitefish and Walleye, which also represent sport fish. Samplings of the water bodies did not provide evidence of any aquatic SAR (such as Lake Sturgeon) under the Committee on the Status of Endangered Wildlife in Canada.

Mollie River, Bagsverd Creek and Clam Creek are characterized by slow flows, except for shallow and rocky portions. Due to extensive macrophyte coverage observed along the banks, the surveyed watercourses provide suitable spawning grounds for Northern Pike. Ponds surrounding the Project site generally had, except for Unnamed Pond #1, emergent macrophytes and wood debris. Alders, sedges, shrubs, and grasses dominated the banks. The banks of the surveyed lakes were mostly bordered by wetlands and / or forests to the shoreline.

Black Spruce and Cedar mainly overhung the shorelines with alders, shrubs, sedges and grasses in the understory at the lakes' edges. Within the lakes, emergent macrophytes were observed in the periphery, providing spawning habitat for Yellow Perch and Northern Pike. Lake depths vary from approximately 3 m in Côté Lake, 1.6 m in Unnamed Lake #1 and up to 5.8 m in Little Clam Lake. Most lakes had a neutral to slightly acidic pH, with warm waters, shallow Secchi depths (mostly yellow-brown coloured water with moderate clarity) and DO levels typical for regional lakes.

4.8 Site History, Potential Hazards and Current Contamination

4.8.1 Mine History

The property was first worked in 1930. Stripping operations and several trenches were excavated up to 1935. Young Shannon Gold Mines was formed in 1932. In 1936, an inclined

shaft (-70 degrees) was sunk to 57m vertically below surface with a level developed at 30 meters. About 52m of lateral development was completed and 670m of diamond drilling was carried out on the 30m level. There are no records that show plans or logs of this work. In 1937, an additional 49m of lateral development on the 60 meter level was completed plus an additional 152m of diamond drilling. Again, there are no records that show plans or logs of this work. A stamp mill was installed (no record of production). Between 1944 and 1946 there was some limited surface work carried (no records). From 1946-1978 the property lay dormant. In 1978, Canadian Gold Crest Ltd leased the property, built a steel headframe (still exists) and wood frame hoist house (still exists), dewatered the shaft, and constructed a 60 tpd mill. Mill feed came from the underground workings on the “C” Zone augmented by a small pit on the “B” Zone. The mill operated successfully for seven months. This would suggest a tonnage milled of some 12,000 tonnes (no records). The gold-copper concentrate was sold to Noranda. There is no surface expression of tailings deposited, or, other stockpiles from this work. From 1979-2005, the shaft was allowed to flood, and was capped in 2013 in accordance with O. Reg. 240/00, Part VII. No other underground work was done. The Young Shannon mine cap will be assessed as part of the detailed design of proposed infrastructure.

4.8.2 Potential Hazards

The historic underground workings at Young Shannon are located North East of the pit between Côté Lake and Three Duck Lakes (Figure 3-3A). The shaft has been capped and vented at surface. The surface opening was 1.5m x 2.4m. The shaft will be overprinted by the ore stockpile. The shaft will be suitably secured through filling or additional reinforcement of the cap prior to placing ore in the stockpile.

4.8.3 Current Contamination

There is no known contamination on site.

N:\Markham\GIS\Projects_GIS\209_40564_COTE_Gold\1.MXD\ClosurePlan\209_40564_4_1_landuse.mxd

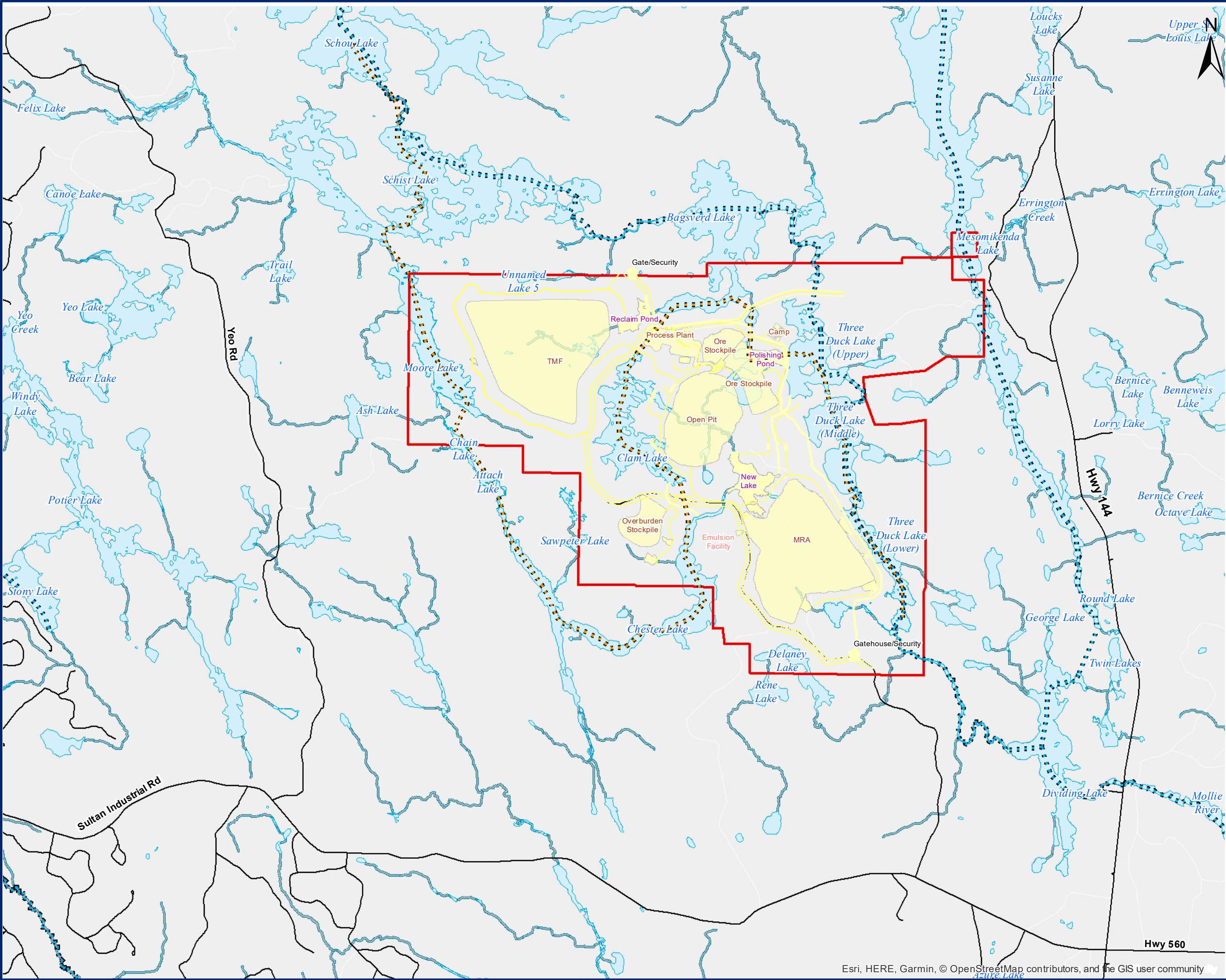

LEGEND

- 4M Canoe Routes
- Aboriginal Portage Route
- CÔTÉ Facility
- Road

0 0.5 1 2 Kilometers

SCALE: 1:60,000
WHEN PLOTTED CORRECTLY AT 11 x 17
NAD 1983 UTM Zone 17N

NOTES

This map is for conceptual purposes only.
Basedata: Golder Associates, Wood Group PLC,
Land Information Ontario

IAMGOLD

CÔTÉ GOLD PROJECT

CURRENT LAND USE

October, 2018	Rev 0.0	Figure No.
Project No.	209.40564.00000	4-1



SLR
global environmental solutions

Esri, HERE, Garmin, © OpenStreetMap contributors, and the GIS user community

N:\Markham\GIS\Projects_GIS\209_40564_COTE_Gold\1.MXD\Ds\ClosurePlan\209_40564_4_2_topography.mxd

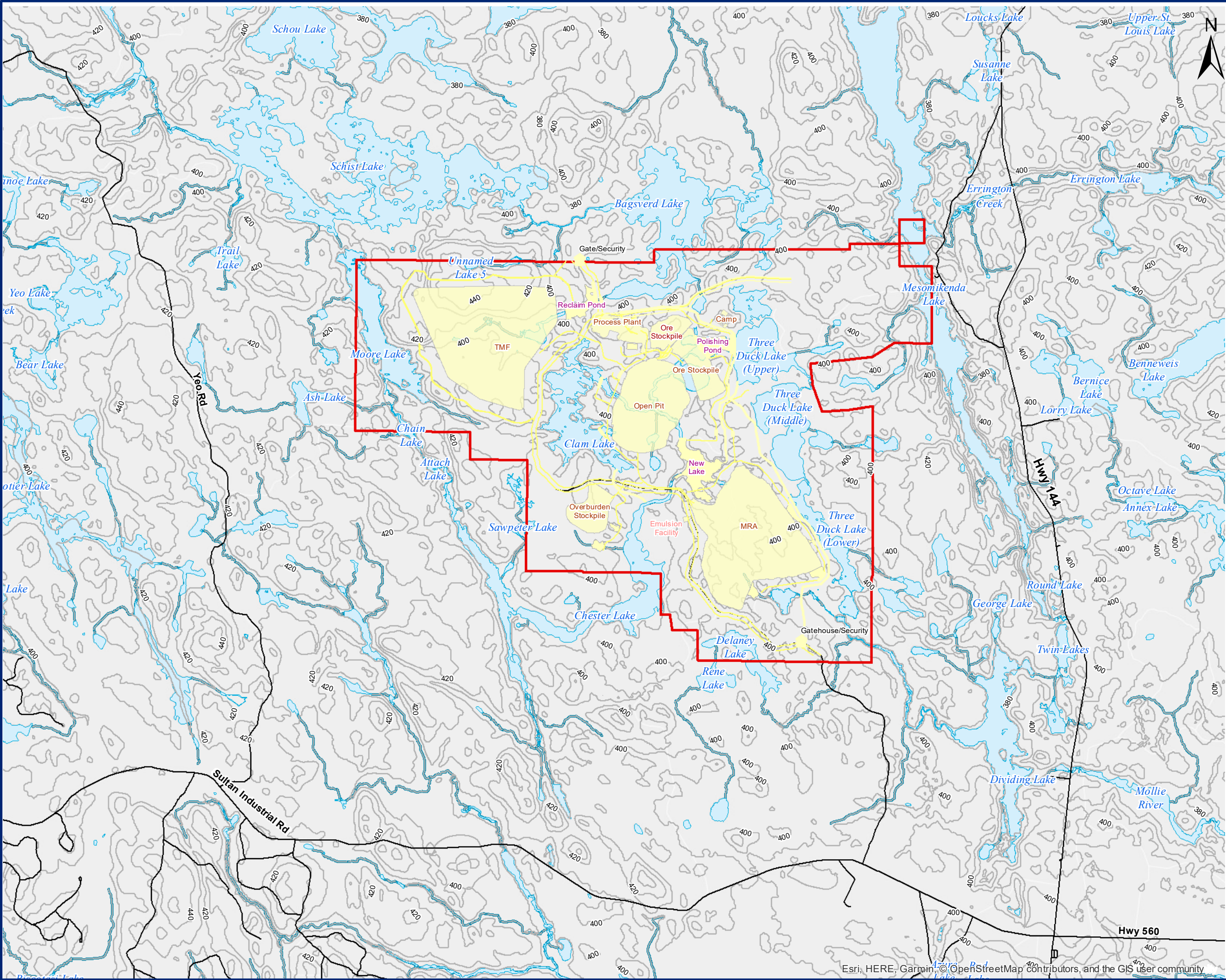

LEGEND

Contour Lines (10m)

CÔTÉ Facility

Road

00.512 Kilometers

SCALE: 1:60,000
WHEN PLOTTED CORRECTLY AT 11 x 17
NAD 1983 UTM Zone 17N

NOTES

This map is for conceptual purposes only.
Basedata: Golder Associates, Wood Group PLC,
Land Information Ontario

IAMGOLD

CÔTÉ GOLD PROJECT

TOPOGRAPHY

October, 2018

Rev 0.0

Figure No.

Project No.

209.40564.00000

4-2

SLR

global environmental solutions

Esri, HERE, Garmin, © OpenStreetMap contributors, and the GIS user community

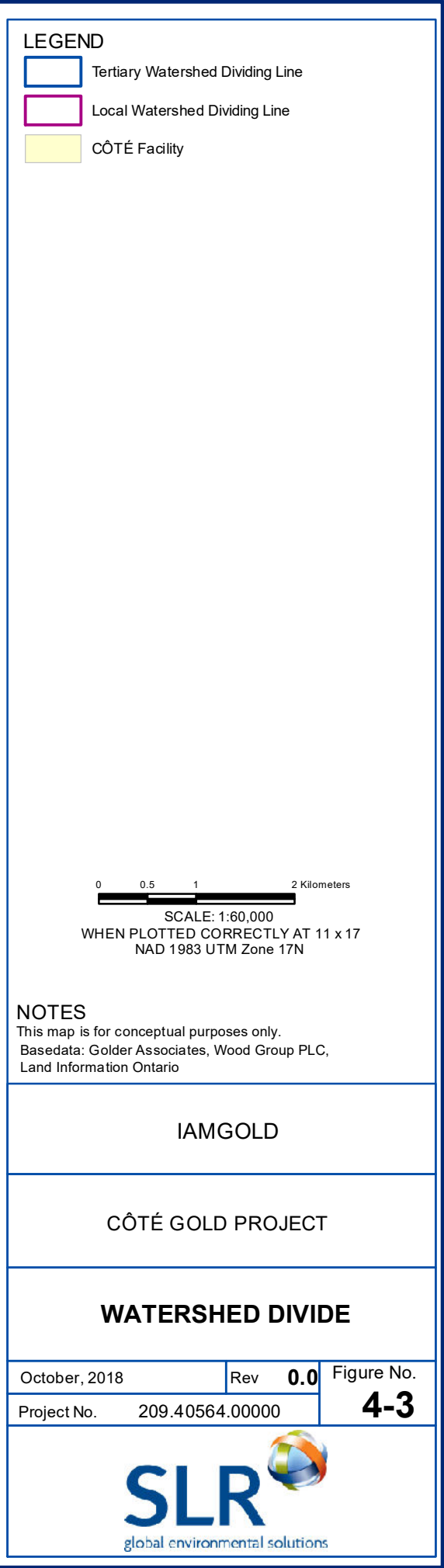

N:\Markham\GIS\Projects_GIS\209_40564_COTE_Gold\1.MXD\BaselinePlan209_40564_4_4_baseline_sw_monitoring_stations.mxd

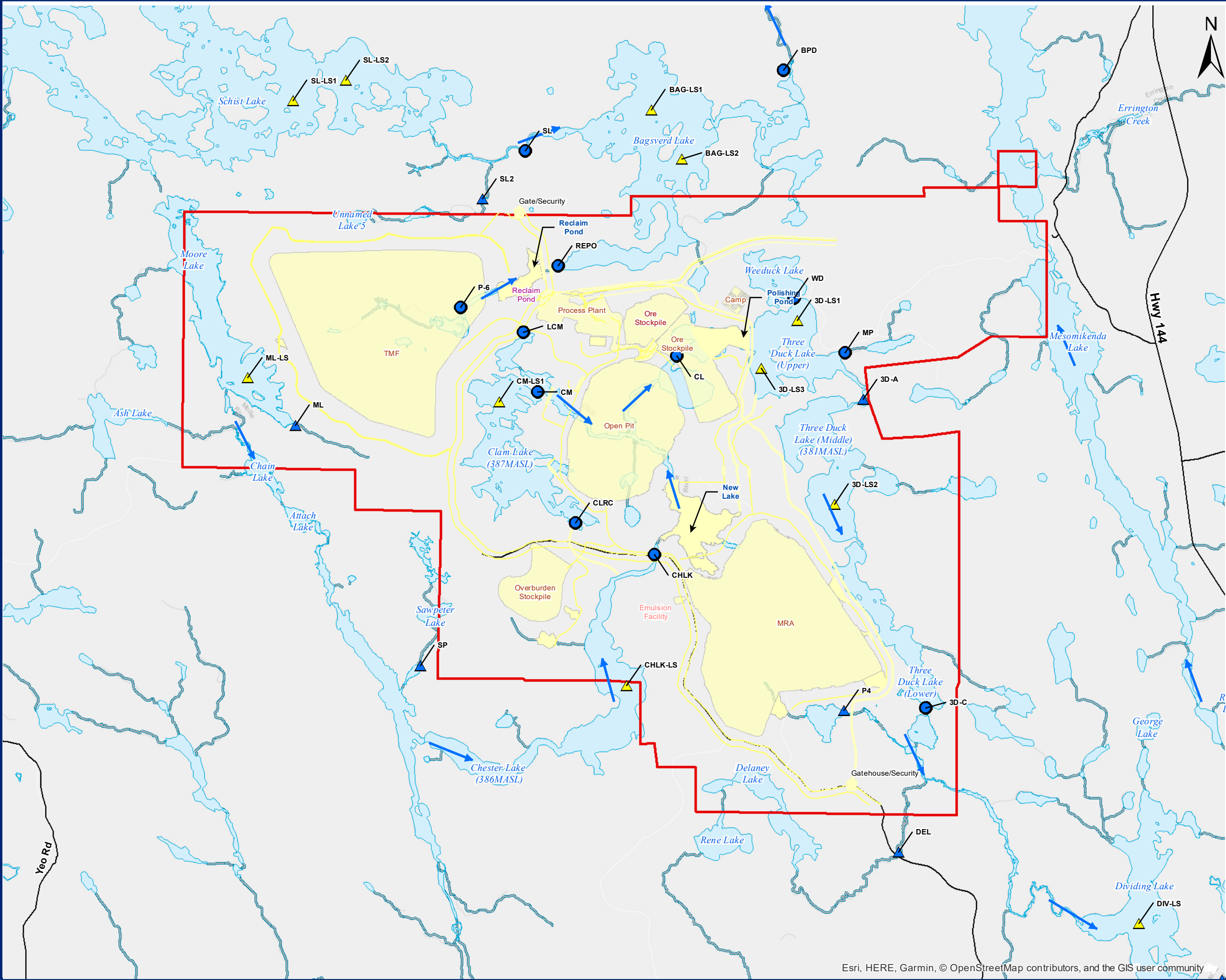

LEGEND

- Flow Directions
- CÔTÉ Facility
- Road

Surface Water Monitoring Stations

- Lake Sample
- Surface Waters Sample
- Surface Waters Sample (Automatic Water Level & Manual Water Flow)

0 0.5 1 2 Kilometers

SCALE: 1:40,000
WHEN PLOTTED CORRECTLY AT 11 x 17
NAD 1983 UTM Zone 17N

NOTES

This map is for conceptual purposes only.
Basedata: Golder Associates, Wood Group PLC,
Land Information Ontario

IAMGOLD

CÔTÉ GOLD PROJECT

**BASELINE SURFACE
WATER QUALITY AND FLOW
MONITORING STATIONS**

October, 2018	Rev	0.0	Figure No.
Project No.	209.40564.00000		4-4

SLR
global environmental solutions

Esri, HERE, Garmin, © OpenStreetMap contributors, and the GIS user community

N:\Markham\GIS\Projects_GIS\209_40564_COTE_Gold\1.MXD\ClosurePlan\209_40564_4_5_baseline_gw_monitoring_stations.mxd

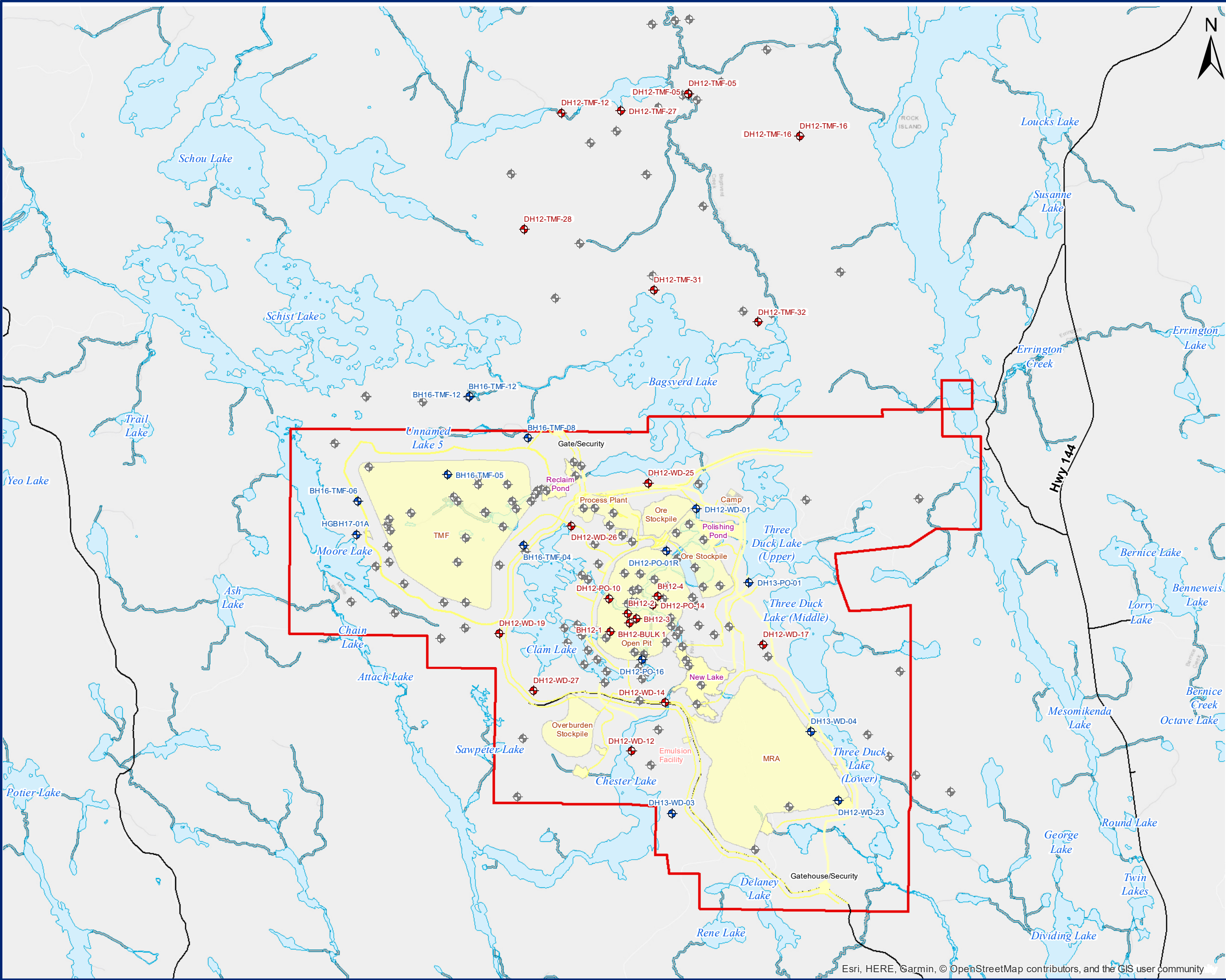

LEGEND

CÔTÉ Facility

Road

Groundwater Wells

Historic

Not Sampled

Proposed

0 0.5 1 2 Kilometers

SCALE: 1:50,000
WHEN PLOTTED CORRECTLY AT 11 x 17
NAD 1983 UTM Zone 17N

NOTES
This map is for conceptual purposes only.
Basedata: Golder Associates, Wood Group PLC,
Land Information Ontario

IAMGOLD

CÔTÉ GOLD PROJECT

**BASELINE GROUNDWATER
MONITORING STATIONS**

October, 2018	Rev 0.0	Figure No.
Project No.	209.40564.00000	4-5

SLR
global environmental solutions

Esri, HERE, Garmin, © OpenStreetMap contributors, and the GIS user community

N:\Markham\GIS\Projects_GIS\209_40564_COTE_Gold\1.MXD\3\ClosurePlan\209_40564_4_6_vegetation_communities.mxd

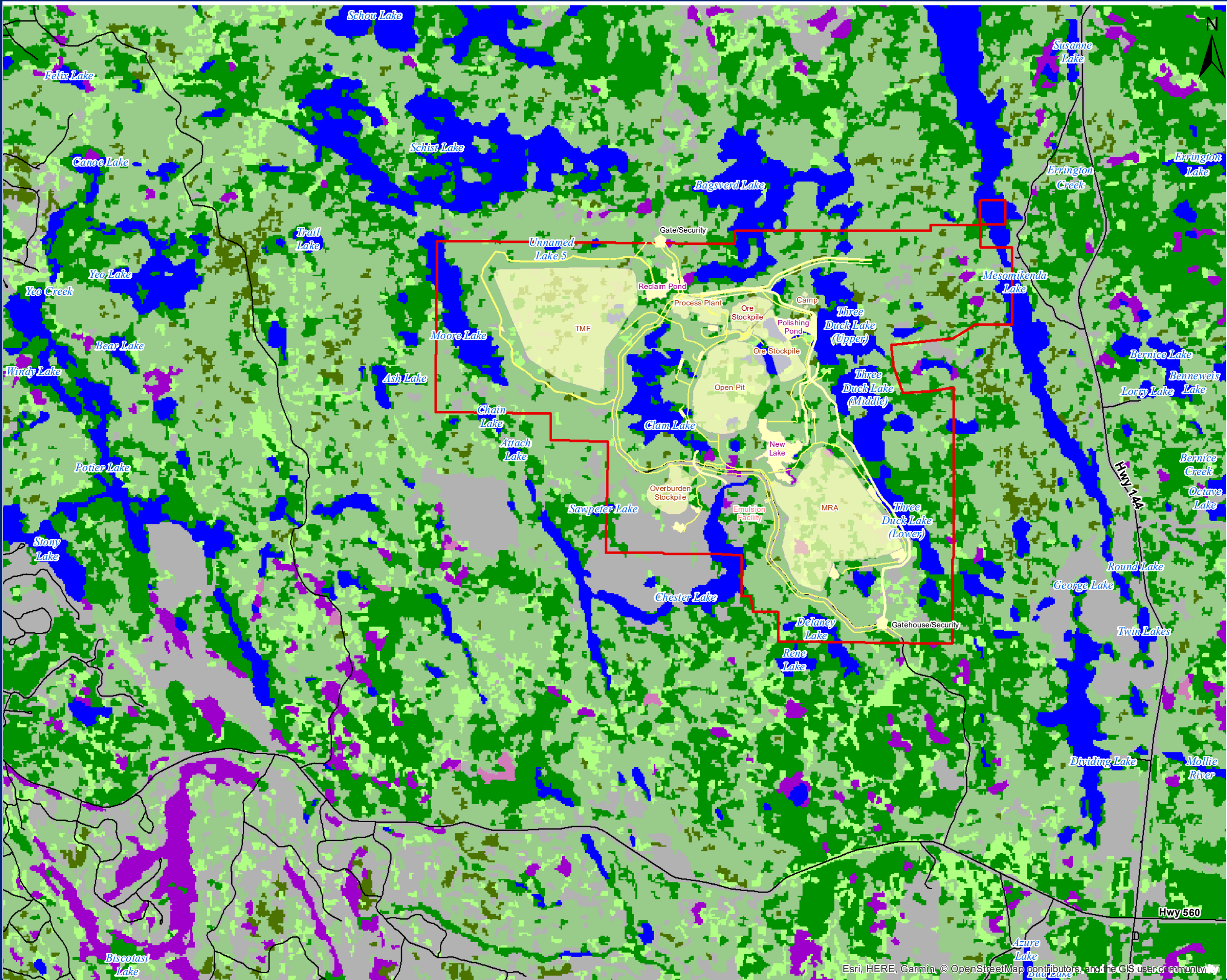

LEGEND

■ CÔTÉ Facility

— Road

LAND CLASSIFICATION

■ Water

■ Cuts

■ Sparse Forest

■ Deciduous Forest

■ Mixed Forest

■ Coniferous Forest

■ Open Bog

■ Treed Bog

0 0.5 1 2 Kilometers

SCALE: 1:60,000

WHEN PLOTTED CORRECTLY AT 11 x 17

NAD 1983 UTM Zone 17N

NOTES

This map is for conceptual purposes only.

Basedata: Golder Associates, Wood Group PLC, Land Information Ontario

IAMGOLD

CÔTÉ GOLD PROJECT

VEGETATION COMMUNITIES

October, 2018	Rev 0.0	Figure No.
Project No.	209.40564.00000	4-6

SLR

global environmental solutions

Esri, HERE, Garmin, © OpenStreetMap contributors, and the GIS user community

5.0 PROJECT DESCRIPTION

5.1 Project Summary

The Project is located in the Chester and Yeo Townships, District of Sudbury, in northeastern Ontario, approximately 20 km southwest of Gogama, 130 km southwest of Timmins, and 200 km northwest of Sudbury. The Project summary is presented in Table 5-1.

Table 5-1: Project Summary

Component	Summary
Footprint	1,050 ha (10.5 km ²)
Life of Mine	17 years
Open Pit	
Footprint	145 ha (1.45 km ²)
Depth	550 m (approx.)
Ore Processing Rate	36,000 tonnes per day (tpd)
Overburden	11 Mt
Ore	200 Mt
MRA	
Footprint	300 ha (3.0 km ²)
Quantity	559 Mt
Stockpile slopes	2.6H:1V
Minimum Factors of Safety (FS)	long-term static loading conditions FS = 1.5 short-term at end of construction FS = 1.3 pseudo-static FS = 1.1
Processing	
Comminution	High pressure grinding rolls (HPGR)
TMF	
Deposition Method	Thickened tailings (60-62% solids by mass)
Location	2.8 km northwest of open pit (between Moore Lake and Clam Lake)
Footprint	478 ha (4.8 km ²)
Storage Capacity	200 Mt (130 Mm ³)
Maximum Dam Height	70 m
Environmental Design Flood (EDF)	Store 1:100 year flood
Dam Design Criteria (FS)	short-term, end of construction FS = 1.3 short-term, prior to filling = 1.5 long-term, static condition FS = 1.5 pseudo-static loading FS = 1.1
Site Access	Access from Sultan (Industrial) Road to the south of the Project site
Water Intake Location	Mesomikenda Lake
Water Discharge Location	Three Duck Lake (Upper)
Emulsion Plant	Sited in accordance with Natural Resources Canada (NRCan) requirements
Overburden Stockpile	Southwest of open pit
Watercourse Realignment	2.4 km (2 realignments)
TLA	115 kV TLA from Shining Tree (44 km)
TMF Water Management Concept	Closed Loop (no direct discharge to receiving environment)

The current open pit design proposes a final pit measuring approximately 145 ha (1.45 km²) with a depth of approximately 550 m. Ore processing rates of 36,000 tpd are planned. Extraction of the ore through open pit development will result in the production of an estimated 11 million tonnes (Mt) of overburden and 559 Mt of mine rock. An ore stockpile will be utilized to smooth the mill feed. Open pit mining and ore processing will occur over a 17-year period. The mining method will be a conventional shovel and truck type operation. The open pit mine is currently expected to operate on the basis of two 12-hour shifts, 365 days per year.

Mine rock will be located in the designated MRA covering an estimated total area of 300 ha (3.0 km²), with an ultimate elevation of approximately 520 meters above sea level (masl), or an estimated 140 m to 150 m in height. Based on the current design, approximately 100 Mt of mine rock is expected to be used in various Project site construction activities, including major infrastructure such as the TMF, road maintenance and construction. The MRA will be developed over the life of the Project, with a final overall slope of approximately 2.6 m horizontal width to 1 m vertical height (2.6H:1V). Overburden and ore extracted from the open pit will be stockpiled on site.

Ore processing will involve crushing and grinding, including coarse gold recovery by gravity, cyanide leaching, carbon-in-pulp gold recovery, followed by carbon stripping and electro-winning to produce a gold sludge, which will be poured in a doré gold bar using an induction furnace.

The tailings slurry will be directed through a thickening process where the feed slurry density of 50% solids will be increased to a target of 60% to 62% solids by mass. The TMF is located adjacent to the ore processing plant, and will cover an area of 478 ha (4.8 km²). The TMF is designed as a closed loop by recirculating water from the reclaim pond directly to the ore processing plant for use as mill make-up water. Tailings will be discharged by pipeline from the south, west, and north sides of the TMF to maintain the TMF pond on the east side to simplify management during Operations and Closure. The TMF will be designed and constructed in accordance with CDA guidelines. The TMF will provide capacity for the storage of approximately 200 Mt (130 Mm³) of tailings solids over the expected Project life.

The Project site is currently accessed from Highway 144 to the east via the Mesomikenda Lake access road, where the current IAMGOLD accommodation facilities and exploration office are located. IAMGOLD intends on using the Sultan Industrial road to the south of Côté Lake as the dedicated main access road for the Project.

Water management for the Project will be integrated to the extent practicable to:

- Maximize the rate of water reclaim / recycle for use in the ore processing plant;
- provide for optimal effluent quality so as to not adversely affect downstream and receiving water systems.

To develop the open pit, Côté Lake will need to be dewatered. In addition, portions of Three Duck Lake (Upper), Clam Lake and the Mollie River system, and some small ponds and streams will be dammed, overprinted, or will require realignment to direct non-contact water and to allow safe operation of the open pit, TMF, and other Project components.

Power for initial construction and site preparation will be provided by the existing connection to the provincial electricity grid which is owned and operated by Hydro One. Power during the Project Operations phase will be supplied by a 115 kV TLA, 44 km in length, connected to the existing Hydro One Network from the tap near Shining Tree junction. The existing Right of Way (ROW) will be re-cleared to allow for safe operation of the TLA.

Mining operations will be supported by the development of an explosives manufacturing and storage facility. Operations will be supported by a maintenance garage, warehouse and administration complex which will be constructed adjacent to the ore processing plant.

Hazardous waste will be removed from the site and disposed of in accordance with provincial approvals and standards. A waste management plan will be generated for all phases of the Project. Agreements are in place with MNRF for utilizing the existing Neville Landfill. IAMGOLD and MNRF are currently working together on a potential expansion to accommodate the Project. Domestic sewage will be treated on-site by an appropriately-sized sewage treatment plant.

5.2 Mineralogy of Ore and Host Rock

5.2.1 Regional and Local Geology

The Project is situated in the Swayze Greenstone Belt in the southwestern extension of the Abitibi greenstone belt, and forms part of the well-defined Rideout syncline. The Swayze area went through a complex and protracted structural history of polyphased folding, development of multiple foliations, ductile high-strain zones, and late brittle faulting.

The Project can be generally characterized by mafic metavolcanics, metasedimentary and pyroclastic bedrock overlain by a thin veneer of glacial till at higher elevations less than 1 m thick, and peak and glaciolacustrine deposits at lower elevations. Bedrock is typically encountered within 4 m depth of the ground surface, with the greatest depth to bedrock observed at 22.6 m.

The northern part of the Project site is located within the transition from felsic to intermediate metavolcanics intrusive rocks in to intermediate to felsic metavolcanics intrusive rocks. The southern portion of the Project is located within the Chester Township, overlying a narrow greenstone belt assemblage. This assemblage separates the Kenogamissi granitoid complex to the north from the Ramsey-Algonia granitoid complex to the south.

The Côté Gold deposit is hosted within the Chester Granitoid Complex (CGC), which is the northern edge of the Ramsey-Algonia granitoid complex. The Project's gold deposit is an intrusion host, disseminated gold deposit that initially has been interpreted as an Archean-aged

gold porphyry deposit. Gold mineralization is associated with altered and brecciated intrusive rocks. Roughly, it can be pictured as a core breccia mass within diorite, surrounded by granodiorite. The volume of magmatically brecciated rock has been overprinted by the gold-mineralizing hydrothermal system, which has developed less definable zones of propylitic and potassic alteration. Bedrock Geology is shown on Figure 5-1 and Overburden Geology is shown on Figure 5-2.

Overburden throughout the site include organics or peat, clay, clay / silt, silt / clay, silt, silt / sand, sand / silt, sand, sand / gravel, gravel, gravel / cobbles and till. Overburden in the open pit area is generally confined to relatively narrow and steep sided bedrock valleys or troughs. The overburden in the open pit area is mostly comprised of granular materials, sand, or sand/gravel, with finer materials closer to the surface of silt with peat / organic material. Lake bottom sediments at Côté Lake range in thickness from approximately 8 m to 17 m, comprising of organic silt and fine grained materials. On average, overburden thickness over the open pit is 5 m, ranging from approximately 0.1 m and 22 m. Overburden is generally neutral to alkaline, with low concentrations of sulphur (<0.003%, mostly occurring as sulphate) and variable carbonate per tonne of overburden neutralization potential (NP, 1 to 100 kg CaCO₃/t).

Similar conditions are presented within the MRA, with an average overburden thickness of 5 m and ranging from 0.6 m to greater than 22 m. The central portion of TMF contains low-lying swampy terrain, with higher elevation lands along the TMF perimeter. Overburden thickness in the TMF area averages around 6 m, ranging from 1 m to greater than 17 m in low-lying areas. Conditions with the TMF also indicate neutral to alkaline conditions for overburden, with low sulphur content.

5.2.2 Mineralogy

The main lithological units within the Côté Gold deposit include:

- Diorite suite;
- hydrothermal breccia;
- diorite magmatic breccia;
- magmatic mixing breccia;
- heterolithic quartz carbonate breccia
- gneissic tonalite suite;
- mafic and ultramafic;
- coarse clastic metasedimentary;
- metasedimentary;
- felsic to intermediate; and
- felsic to intermediate.

5.2.3 Geochemistry

Static and kinetic testing work for the open pit and mine rock including acid base accounting (ABA) and humidity cell tests determined a generally low risk of acid rock drainage (ARD) for the open pit and mine rock (Amec Foster Wheeler 2013a and Amec Foster Wheeler 2014). Sampling and analysis identified that around 94% of the mine rock was expected to have a neutralization potential ratio (NPR) > 2 and similar percentage based on Carb NPR. In addition, mine rock was determined to have a high excess of neutralization potential, further supporting the low potential risk for ARD.

The information below provides details on data that was collected and analyzed in 2013 / 2014 which was done in support of the EA (2014). An updated analysis was conducted in 2017 in support of the Project, which had an optimized pit shell and samples outside of the optimized pit shell were not included.

5.2.3.1 Optimized Pit Shell

The ABA and Leco C and S databases used to support the EA (Amec Foster Wheeler, 2013) were filtered to extract any samples outside the optimized pit shell. In total, 40 samples were removed from the ABA database, which represents 17% of the total number of samples and included the following lithologies: Magma Mixing Breccia, Intrusive Feldspar Porphyry, Intermediate and Felsic Dykes, Diorite, Tonalite, Mafic Dykes and Diabase Dykes. An additional 77 samples (8%) were removed from the Leco database, including samples of Diorite Breccia, Diorite Mega Breccia, Mafic Breccia, Intrusive Feldspar Porphyry, Intermediate and Felsic Dykes, Diorite, Quartz Diorite, Tonalite, Mafic Dykes, Diabase Dykes, and Intrusive Mafic Lamprophyre.

The updated ABA (432) and Leco C and S (1949) databases were used to calculate the number and percentage of PAG and NPAG samples for each rock type within the Project pit shell. Overall, sample coverage within the Project pit shell is comparable to coverage within the EA pit shell.

5.2.3.2 NPAG and PAG in Mine Rock

NPAG and PAG samples were distinguished using a cut off neutralization potential ratio (NPR) <2. NPR is a method for screening of acid base accounting (ABA) results, conservatively assuming that neutralization potential ratio (NPR) values of less than 2 represented PAG waste rock or tailings. As identified in the previous investigations, assessment of carbonate NPR (Carb NPR) on the basis of total C and total S is a reasonable screening tool to assess NPR based on modified Sobek neutralization potential (NP) and acid potential (AP) based on sulphide content.

The percentage of NPAG and PAG samples (NPR < 2) in the 2014 databases (ABA and Leco) was the same as the percentage of NPAG and PAG samples within the Project optimized pit shell (94% NPAG; 6% PAG). The majority of individual rock types also reported identical percentages of NPAG and PAG samples in the ABA database with only the Intermediate and Felsic Dykes, Diorite, and Mafic Dyke lithologies reporting a slight difference (between 1% and

3%) in the proportions of NPAG and PAG samples, however, this small difference did not impact the overall proportions of NPAG and PAG in the larger dataset (Table 5-2).

In comparison, the Leco database also had identical percentages of NPAG and PAG samples (Carbonate NPR < 2), with the Diorite Breccia, Diorite Mega Breccia, Mafic Breccia, Magma Mixing Breccia, Quartz Diorite, Diabase Dykes, and Intrusive Mafic Lamprophyre lithologies reporting less than a 5% difference in NPAG and PAG samples (Table 5-3).

Table 5-2: Summary of Neutralization Potential Ratio Distribution of Mine Rock by Acid Base Accounting 2017 Project Pit Shell

Lithological Classification	NPR Distribution (ABA)			
	2014 EA ABA Database		2017 Project Pit Shell ABA Data	
	PAG (NPR < 2)	NPAG (NPR > 2)	PAG (NPR < 2)	NPAG (NPR > 2)
All	6%	94%	6%	94%
Diorite Breccia	8%	92%	8%	92%
Diorite Mega Breccia	14%	86%	14%	86%
Fault Breccia	0%	100%	0%	100%
Hydrothermal Breccia	33%	67%	33%	67%
Mafic Breccia	0%	100%	0%	100%
Magma Mixing Breccia	0%	100%	0%	100%
Quartz Carbonate Heterolithic Breccia	0%	100%	0%	100%
Fault	20%	80%	20%	80%
Intrusive Feldspar Porphyry	0%	100%	0%	100%
Intermediate and Felsic Dykes	17%	83%	20%	80%
Diorite	4%	96%	5%	95%
Quartz Diorite	0%	100%	0%	100%
Tonalite	6%	94%	6%	94%
Mafic Dykes	5%	95%	7%	93%
Diabase Dykes	0%	100%	0%	100%
Intrusive Mafic Lamprophyre	0%	100%	0%	100%
Quartz Sericite Schist	0%	100%	0%	100%

Lithological Classification	CarbNPR Distribution			
	2014 EA ABA Database		2017 Project Pit Shell	
	PAG (NPR < 2)	NPAG (NPR > 2)	PAG (NPR < 2)	NPAG (NPR > 2)
All	7%	93%	7%	93%
Diorite Breccia	15%	85%	15%	85%
Diorite Mega Breccia	14%	86%	14%	86%
Fault Breccia	0%	100%	0%	100%
Hydrothermal Breccia	33%	67%	33%	67%
Mafic Breccia	0%	100%	0%	100%
Magma Mixing Breccia	0%	100%	0%	100%
Quartz Carbonate Heterolithic Breccia	0%	100%	0%	100%
Fault	0%	100%	0%	100%
Intrusive Feldspar Porphyry	0%	100%	0%	100%
Intermediate and Felsic Dykes	17%	83%	20%	80%
Diorite	7%	93%	8%	93%
Quartz Diorite	0%	100%	0%	100%
Tonalite	6%	94%	6%	94%
Mafic Dykes	5%	95%	0%	100%
Diabase Dykes	33%	67%	25%	75%
Intrusive Mafic Lamprophyre	0%	100%	0%	100%
Quartz Sericite Schist	0%	100%	0%	100%

Amec Foster Wheeler (2018b)

Table 5-3: Summary of Neutralization Potential Ratio Distribution of Mine Rock Samples by Leco Carbon and Sulphur
2017 Environmental Effects Review Updated Pit Shell

Lithological Classification	NPR Distribution (Leco C and S)			
	2014 EA Leco Database		2017 Project Pit Shell Leco Data	
	PAG (NPR < 2)	NPAG (NPR > 2)	PAG (NPR < 2)	NPAG (NPR > 2)
All	6%	94%	6%	94%
Diorite Breccia	3%	97%	4%	96%
Diorite Mega Breccia	5%	95%	4%	96%
Fault Breccia	0%	100%	0%	100%
Hydrothermal Breccia	0%	100%	0%	100%
Mafic Breccia	33%	67%	0%	100%
Magma Mixing Breccia	4%	96%	5%	95%
Quartz Carbonate Heterolithic	0%	100%	0%	100%
Fault	0%	100%	0%	100%
Intrusive Feldspar Porphyry	4%	96%	6%	94%

Lithological Classification	NPR Distribution (Leco C and S)			
	2014 EA Leco Database		2017 Project Pit Shell Leco Data	
	PAG (NPR < 2)	NPAG (NPR > 2)	PAG (NPR < 2)	NPAG (NPR > 2)
Intermediate and Felsic Dykes	11%	89%	14%	86%
Diorite	4%	96%	4%	96%
Quartz Diorite	3%	97%	0%	100%
Tonalite	7%	93%	7%	93%
Mafic Dykes	7%	93%	7%	93%
Diabase Dykes	19%	81%	18%	82%
Intrusive Mafic Lamprophyre	17%	83%	22%	78%
Quartz Sericite Schist	0%	100%	0%	100%

Amec Foster Wheeler (2018b)

5.2.3.3 *Potential Increase in Diabase to Mine Rock*

In comparison to estimates presented in the EA of diabase in waste rock (at 0.7% of mine rock) segregation would be expected to result in a small proportion in the waste rock stockpile (e.g., <2%). Analysis has determined that due to slightly lower than average NP and slightly higher sulphide content (though average sulphide content still low at about 0.2%), diabase may have a slightly higher percentage of PAG rock than other rock types (15% to 20% based on ABA and Leco C and S data sets respectively). However, the diabase dykes occur as narrow and widely spaced sub-parallel features ranging in thickness between a few centimeters to 30 m wide (Amec Foster Wheeler 2013a). Dispersal of the small fraction of diabase within the waste rock stockpile with slightly higher proportion as PAG material (<20%) is not expected to alter the original assessment of net non-acid generating character of the mine rock stockpile.

In comparison to estimates presented in the EA of diabase in waste rock (at 0.7% of mine rock) segregation would be expected to result in a small proportion in the waste rock stockpile (e.g., <2%). Analysis has determined that due to slightly lower than average NP and slightly higher sulphide content (though average sulphide content still low at about 0.2%), diabase may have a slightly higher percentage of PAG rock than other rock types (15% to 20% based on ABA and Leco C and S data sets respectively). However, the diabase dykes occur as narrow and widely spaced sub-parallel features ranging in thickness between a few centimeters to 30 m wide (Amec Foster Wheeler 2013a).

5.2.3.4 *Field Cell Data*

Field cells were originally constructed in 2013. One season of leachate was collected from these cells; however, in spring / summer 2014, the original cells were noted to leak and were reconstructed in the late summer 2014. During the reconstruction, field cells were renamed as shown in Table 5-4. At that time one cell was deemed redundant due to recategorization of lithologies (FC-3) and was retired. An additional cell for diorite was commissioned and seepage has been collected from each field cell several times per year since.

Field cell monitoring has continued since the submission of the EA and results are included below.

Table 5-4: Field Cell Summary

2013 Field Cell Name	2014 Reconstructed Field Cell Name	Rock Type
FC1	FC14-1	Tonalite
FC2	FC14-2	Tonalite
FC3*	-	Magma Mixing Breccia
-	FC14-3**	Diorite
FC4	FC14-4	Magma Mixing Breccia
FC5	FC14-5	Diorite Breccia
FC6	FC14-6	Diorite
FC7	FC-Rain	Empty field cell blank

* FC3 terminated in 2014

**FC14-3 initiated in 2014

Amec Foster Wheeler (2018b)

Appendix E presents the results of field cell monitoring. In general, most metals concentrations have decreased since the start of monitoring in all cells including Ag, Al, As, B, Ca, Cd, Cu, K, Li, Mg, Mo, Na, P, Se, Sr, U, and V. Some parameters reported detection limits in the last two years that were higher than previous: Co, Cr, Fe, Ni, Pb, Sb, Ti, Tl, V, Zn.

5.2.3.5 Summary of Mine Rock Characterization

An extensive characterization program of mine rock has been completed. An evaluation of the previous samples within the optimized open pit has identified that metal leaching ML / ARD results remain comparable to previous study findings. The only notable change in mine plan has been the potential exclusion of diabase from ore processing (<1% diabase to the MRA). This small change has been considered and is not expected to have an effect on the ML / ARD characteristics of the MRA. The following are the key findings of the characterization work completed:

ARD potential:

- Most mine rock sampled exhibited little potential for ML / ARD;
- generally low concentrations of total sulphur (<0.24% at 90th percentile) predominantly as sulphide are observed;
- the maximum reported sulphide content was 1.4% and the most commonly observed sulphide is pyrite;
- the materials exhibit a wide range in NP predominantly as carbonate (in the order of 1 to 450 kg CaCO₃/t);
- calcite is the most commonly observed carbonate mineral with lesser amounts of dolomite and sometimes ankerite identified;

- most samples are non-potentially acid generating (NPAG) (NPR >2), mean NPR of the mine rock was 19;
- a proxy approach using Leco C and S1 analysis to estimate NP and maximum potential acidity (MPA) was proven to be reasonable as a stream-lined approach to guide future ARD characterization work for Project mine rock;
- analysis of available samples within the Project pit shell identified that sufficient samples representing all lithologies continue to be represented within the Project pit shell and included 196 ABA analyses and 835 expanded data set samples;
- approximately 6% of acid base accounting (ABA) (reference) samples were PAG based on NPR <2 and 7% of ABA samples were PAG based on $\text{NPR}_{\text{MPA}} < 2$;
- approximately 5% of the Leco carbon / sulphur samples (835) for the expanded proxy data set were PAG based on $\text{NPR}_{\text{MPA}} < 2$; and
- a small sub-set of the ABA (reference) samples have been identified with low NP (<10 kg CaCO_3/t) that may contain Fe carbonates that are not well characterized by the proxy approach using Leco C and S. All but one of these samples contained very low sulphide content.

The likelihood of net acid conditions occurring in the mine rock piles is considered to be very low. Analysis has concluded that rock sampled has an overall low sulphide content and is combined with a prevalence of potentially non-acid generating rock produced as waste which offsets the limited proportion of PAG samples identified. Therefore, the inclusion of any PAG materials with the bulk of the waste will be an appropriate management method, and segregation of PAG materials is neither practical nor necessary. The strategy for ensuring random distribution will be grade control and geochemical surrogate.

Results of additional testing and block model refinement during Life of Mine will be used to update Mine Rock Management as needed. Results to date indicate an immaterial volume of analyzed material with the potential for ML / PAG rock. Mine waste will be adaptively managed and may include on-going ARD spatial assessments, ABA screening for verification, analysis of blast hole cuttings and covering and / or submerging identified ML / PAG rock (an adaptive management proposal is provided in Appendix F).

ML Potential:

- A number of samples exceeded the 10 times crustal abundance screening criteria for arsenic, bismuth, copper and selenium;
- a few samples exceeded the 10 times crustal abundance screening criteria for cadmium and molybdenum respectively;
- available data suggests a generally low potential for metal leaching;

¹ Leco carbon (C) and sulphur (S) induction furnace method for analysing total carbon/sulphur present in samples.

- all short-term metal leach results were below O. Reg. 560/94 threshold values;
- a few elements (most frequently vanadium, silver, chromium and copper) in some samples were detected in short term leach test results above the PWQO screening criteria;
- monitoring of field cells identified steady trends in metals that were low and generally below PWQO screening values with uranium noted to be marginally above the interim PWQO value in isolated samples in the most recent two years of testing (2016 and 2017);
- most trace elements (including silver, beryllium, bismuth, cadmium, chromium, iron, mercury, lithium, nickel, phosphorus, lead, selenium, titanium, thallium, thorium, tungsten and zinc) were at or below detection limits in all humidity cell leachates; and
- arsenic, antimony and molybdenum (that can tend to be mobile at neutral pH) were detected at low levels in some humidity cell leachates and copper was detected in leachate only from one PAG cell based on NPR <2.

5.2.3.6 Overburden work completed

A total of 35 selected overburden materials have been characterized from the proposed open pit area. The following are key findings of the characterization work completed:

- Open pit overburden materials generally do not have a net potential for ARD;
- generally low concentrations of total sulphur (<0.03%) were observed with mostly similar proportions of sulphate and sulphide;
- a maximum sulphide content of 0.05% was observed;
- some shallow (<0.9 m depth) soil samples are neutralization potential (NP) depleted (negative NP and depressed paste pH) presumably due to weathering exposure at surface;
- a wide range in NP predominantly as carbonate is present in pit overburden materials (in the order of <1 to more than 200 kg CaCO₃/t);
- no potentially acid generating (PAG) samples were identified on the basis of neutralization potential ratio (NPR) <2; and
- exceedances of the Ontario Typical Range background soil standards (agricultural) were reported for copper in four of 35 samples (three samples also exceeded the residential, parkland, commercial and industrial (R/P/C/I) standard).

5.3 Mining

The mining method will be open pit mining using conventional shovel and trucks. Expected excavated rock types include: tonalite, magma mixing breccia and diorite. The overall estimated strip ratio is 2.85 kt waste to 1 kt ore (3:1).

The open pit mine is expected to operate on the basis of two 12-hour shifts, 365 days per year, with an ore production averaging 36,000 tpd. The mine life is expected to be approximately 17 years. Rock will be broken at the face using explosives and will be loaded using a hydraulic shovel onto haul trucks for transport to the primary crusher or to stockpiles (mine rock to the MRA, ore to the ore stockpile). Ramp widths will be designed to accommodate the necessary heavy equipment.

Approximately 0.33 kg of explosives is expected to be consumed for each tonne of ore and 0.25 kg for each tonne of mine rock mined. Blasting will be carried out five times per week during normal operations. A maximum blast charge per delay of approximately 536 kg has been determined for the open pit during normal operations. Dust control measures will be implemented during all phases of the Project, as required. Storage and preparation of blasting materials is further detailed in Section 5.10.

The primary mining fleet will consist of rotary blast hole drill rigs, mining hydraulic shovels, loaders and 220 t haul trucks. Dozers, graders, auxiliary excavators and other miscellaneous support equipment will support the fleet.

In total, an estimated 200 Mt of ore will be mined from the open pit and processed on site over the Project life. The ore will be stockpiled northeast of the open pit and will be used to balance the mill feed during operations but will be depleted prior to closure. The mine plan is summarized in Table 5-5.

Table 5-5: Summary of the Mine and Processing Production Schedules

Year	Ore				To Stockpiles kt	Waste			Total Material kt
	Direct Feed kt	Stockpiles kt	Total Feed kt	Au Grade g/t		Overburden kt	Rock kt	Total kt	
-3	-	-	-	-	-	-	-	-	-
-2	-	-	-	-	375	687	1,627	2,315	2,689
-1	-	-	-	-	4,381	6,083	26,794	32,877	37,257
1	7,243	2,560	9,803	1.29	6,846	629	45,719	46,348	60,437
2	9,276	2,404	11,680	1.13	6,931	0	44,033	44,033	60,240
3	11,459	221	11,680	1.17	7,131	1,952	39,406	41,358	59,948
4	10,889	791	11,680	1.27	4,293	289	44,547	44,836	60,019
5	10,744	936	11,680	1.16	2,621	-	46,647	46,647	60,012
6	6,907	4,773	11,680	0.81	2,137	-	49,067	49,067	58,111
7	8,676	3,004	11,680	0.90	3,667	-	40,363	40,363	52,706
8	9,640	2,040	11,680	0.82	403	1,793	37,697	39,490	49,533
9	10,228	1,452	11,680	0.89	333	-	38,751	38,751	49,312
10	7,991	3,689	11,680	0.72	82	-	37,912	37,912	45,985

Year	Ore				To Stockpiles kt	Waste			Total Material kt
	Direct Feed kt	Stockpiles kt	Total Feed kt	Au Grade g/t		Overburden kt	Rock kt	Total kt	
11	10,088	1,592	11,680	0.73	-	-	36,338	36,338	46,425
12	10,768	912	11,680	0.88	2,177	-	35,145	35,145	48,090
13	9,769	1,911	11,680	0.96	346	-	12,800	12,800	22,915
14	9,425	2,255	11,680	0.95	281	-	5,380	5,380	15,086
15	10,829	851	11,680	0.99	-	-	3,433	3,433	14,262
16	10,143	1,537	11,680	0.90	-	-	2,063	2,063	12,206
17	-	11,075	11,075	0.41	-	-	-	-	-
Total	154,075	42,003	196,079	0.94	42,003	11,433	547,722	559,156	755,234

Note: Material estimates from the open pit are subject to change during ongoing open pit design and development

5.4 Processing

Based on the metallurgical test work to date, the ore processing plant will utilize gravity separation and cyanidation for gold recovery. It is currently foreseen that the ore processing plant and crusher circuit will be located in a relatively flat area close to the open pit and the TMF in order to minimize transportation distances for ore and tailings and water piping.

Ore processing will involve crushing and grinding, including coarse gold recovery by gravity, cyanide leaching, carbon-in-pulp gold recovery, followed by carbon stripping and electrowinning to produce a gold sludge, which will be poured in a doré gold bar using an induction furnace.

Results from ongoing exploration activities indicate that the ore may contain copper levels such that extraction of copper could be viable in the long term. It is therefore foreseen that, in the future, the ore processing plant may be expanded to include a copper recovery circuit. However this copper recovery circuit is not included in the scope of the Project as it is not considered feasible at this time. The primary chemicals to be used and stored at the Project site are typical of those used in gold mines in Ontario and elsewhere: fuels (diesel, propane gas and gasoline), and process-related chemicals and reagents. A list of anticipated reagents to be used is detailed in Table 5-8. The primary crusher will be located on bedrock outside and adjacent to the ore processing plant, near the open pit exit ramp. Ore is reduced in size by the crusher circuit and processed in the ore processing plant. The ore processing plant and supporting crusher have estimated throughputs of approximately 36,000 tpd. The crusher circuit includes the primary crusher, screen, secondary crusher and ROM stockpile with its associated conveying system.

The ore will be sequentially reduced in size through a series of steps, anticipated to proceed as follows:

- Hydraulic rock breaker as needed to reduce oversized ore to enable feed into the primary crusher;
- primary crushing (gyratory crusher) to reduce the ore feed to 80% passing 164 mm;

- secondary crushing (cone crusher) to reduce the ore feed to 80% passing 38 mm;
- HPGR to reduce the ore feed to 80% passing 2.4 mm; and
- ball mills to reduce the ore feed to 80% passing 0.1 mm.

Make-up water will be supplied to the ore processing plant from the mine water pond, located adjacent to the ore processing plant as well as from the TMF pond, the polishing pond and Mesomikenda Lake. Approximately 90% of the process water may be derived from the open pit, runoff and seepage collection and supernatant water stored in both the mine water pond and the TMF pond. Freshwater amounting to 360 m³/d will be taken from Mesomikenda Lake.

An adequate volume of water will be stored in both the mine water pond and the reclaim pond to supply the ore processing plant with water during the winter months or during potential prolonged summer / fall drought conditions.

In the gravity separation circuit, gravity concentration takes advantage of the high specific gravity of gold to separate the heavier gold particles from the less dense rock particles, to produce a concentrate with low mass and a high gold content. The gravity concentrate will then be leached in an intense cyanidation reactor, to produce a pregnant solution laden with gold. The tailings from the gravity separation circuit will be returned to the ball mill circuit. Discharge slurry (tailings) from the carbon-in-pulp circuit is pumped to the cyanide destruction circuit and then to the tailings thickener. The thickener underflow is pumped to the TMF and the overflow is returned for use in the process plant.

The tailing thickeners, leach tanks, lime slaking and cyanide destruction areas are anticipated to be located outside and adjacent to the ore processing plant. Adequate equipment and handling procedures will ensure that cyanide and other reagents are stored and used safely, as is standard for Ontario gold mines.

The cyclone overflow from the grinding circuit will report to a high rate thickener and then to two leach trains in parallel for leaching, each equipped with five leach tanks. The tanks will be contained in a bunded concrete slab to provide secondary containment.

While being processed inside the plant, the ore slurry is thickened to approximately 50% solids and then passes through the following stages:

- Leaching of the feed slurry in a series of leach tanks to which process air and sodium cyanide are added, within an alkaline environment (approximately pH 10.5) to keep the cyanide in solution; at lower pH values cyanide will start to volatilize to the atmosphere (and could produce unsafe conditions);
- adsorption of the gold that is dissolved in cyanide solution onto activated carbon in the carbon-in-pulp (CIP) circuit; the CIP circuit is comprised of seven tanks containing activated carbon;

- transfer of the loaded (gold bearing) carbon from the CIP tanks to the gold recovery circuit; and
- discharge slurry (tailings) from the CIP tanks will be pumped to the cyanide destruction circuit. The detoxified tailings then flow to the tailings thickener. The thickener underflow is pumped to the TMF and the overflow is returned for use in the process plant.

Most of the activated carbon used in the process will be reactivated for use in the CIP circuit. A small fraction of finer activated carbon will form an inert waste, which will be appropriately stored for subsequent disposal.

The gold recovery circuit will be a secure area with limited access. A conventional or equivalent carbon stripping and electrowinning circuit will be used to recover gold from the loaded activated carbon. The principal recovery steps include:

- Desorption of the washed loaded carbon with a higher strength, pressurized hot caustic cyanide solution, to produce a high strength pregnant (gold bearing) solution;
- electro-winning gold from the pregnant solutions (CIP and gravity circuits), via electrowinning cells operating in series using steel wool cathodes to produce a gold sludge; and
- drying and smelting the electro-winning cathode sludge in an induction furnace to produce doré bars.

The electrowinning circuit has been assumed to recover 99% of gold in solution.

Tailings are the primary by-product from the ore processing plant. The resulting tailings, containing some residual cyanide and dissolved metals, will be directed to an in-plant cyanide destruction/precipitation circuit.

The tailings will contain all the ore materials (minus gold) as well as residual process chemicals such as cyanide and lime. Based on geochemical characterization of tailings materials produced in metallurgical testing to date, the following are key findings:

- Almost all tailings materials (97%) indicate a low potential for ARD;
- generally low concentrations of total sulphur (<0.3%) predominantly as sulphide are observed;
- the maximum reported sulphide content was 1.9%; and
- the materials exhibit a wide range in NP predominantly as carbonate (in the order of <1 to 450 kg CaCO₃/t).

The selected cyanide destruction system is the SO₂/Air process. The SO₂/Air process is an industry standard process that destroys the cyanide, and significantly lowers concentrations of

dissolved metals to below effluent criteria as a result of cyanide destruction. These metals then precipitate in the TMF. The tailings will be directed to the TMF via a slurry pipeline.

The cyanide leaching process which will be used in the Project will be designed as per industry best practices to meet all conditions for the responsible management and use of cyanide. This includes sodium cyanide transportation and storage, the mixing and use of the reagent in the ore processing plant and the final destruction of cyanide tailings prior to pumping it to the TMF.

Cyanide (sodium cyanide) is dissolved and added to the leach circuit. During the leaching and CIP process, cyanide will occur as both free cyanide and complexed with heavy metals present in the ore. The cyanide will thus be partially consumed as it reacts with sulphur, oxygen and other metals in the ore. A pre-detoxification thickener will be installed to recycle some of the residual cyanide to the ore processing plant water system.

The tailings slurry will be subjected to in-plant SO₂/Air treatment for cyanide destruction. In-plant SO₂/Air treatment of cyanide and metallo-cyanide complexes involves the following (or equivalent) reactions:

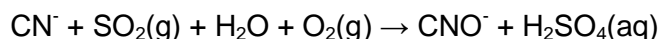

Where copper is used as a catalyst to oxidize the cyanide ion (CN⁻) to the cyanate ion (CNO⁻), also producing aqueous sulphuric acid (H₂SO₄). Cyanate then reacts with water (hydrolyzes) to form ammonia (NH₃) and carbon dioxide (CO₂) in accordance with the following reaction:

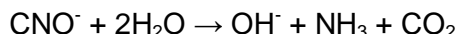

Cyanate hydrolyzation is a long-term reaction that takes place mainly in the TMF. Often, sodium metabisulphite (Na₂S₂O₅) is used in the process instead of sulphur dioxide (SO₂), but the overall reaction produces a similar result, as per the following:



Metallo-cyanide complexes are oxidized according to the following general reaction:

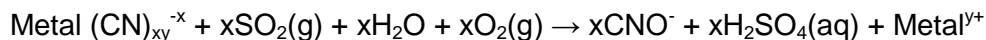

The free metal ions are then precipitated by adding lime to form insoluble metal hydroxides, which subsequently become adsorbed onto tailings particle solids, forming less reactive and more environmentally friendly compounds, and will be settled out of the slurry in the TMF. The cyanide destruction will occur in destruction tanks located in a concrete containment area outside the ore processing plant building.

The concentration of cyanide from the SO₂/Air treatment for cyanide destruction is expected to be approximately 2 ppm total cyanide.

5.5 Buildings, Infrastructure and Access

5.5.1 Existing Facilities and Infrastructure

As the Project site is an active exploration area, there are a number of exploration-related facilities, such as drill pads and associated equipment, used to define the current mineral resource as well as to investigate soil and groundwater conditions.

Mineral exploration of the Project site has been carried out since about 1900 by various companies and government agencies and has continued sporadically to the present time. More concerted mineral exploration efforts were conducted in the early 1940's and from the early 1970's to about 1990. Since its discovery in 2010, extensive exploration drilling activities have been undertaken to delineate the Côté Gold deposit. As of December 31, 2015, the Côté Gold drill hole database contains results of 536 diamond drill holes for a total of 273,475 m.

5.5.2 Proposed Buildings, Equipment and Infrastructure

The following buildings and yard areas are currently planned for the Project as shown on Figures 3-3A and 3-3B. A detailed list of all buildings is provided in Appendix G:

- Primary crusher, screen, secondary crusher and ROM stockpile, with associated conveying system;
- ore processing plant;
- maintenance garage, warehouse and administration complex;
- accommodations complex, to be used for both Construction and Operations phases;
- fuel and lube bay;
- general laydown areas and temporary storage facilities during construction; and
- explosives manufacturing (emulsion plant).

These facilities will be supported by related transport, piping and power infrastructure as needed. Engineering designs are ongoing, and the final location of buildings and related infrastructure may be modified to meet the needs of the Project, within the Project property boundaries, unless otherwise planned and / or negotiated.

The location of the ore processing, maintenance and administrative complexes are proposed in one centralized area northwest of the open pit, positioned far enough away from the open pit perimeter to protect workers and facilities from any potential blast (fly) rock. The overall layout has been developed to accommodate efficient operating conditions with the least travel distances between the facilities, particularly with respect to ore and mine rock haulage and tailings pumping. Special attention will be given to the separation of large haul truck traffic and other site (or local) vehicular traffic during the Construction and Operations phases.

The maintenance garage, warehouse and administration complex will be positioned near to the ore processing plant. It is expected that some temporary general laydown areas will be required during the Construction phase, particularly near the ore processing plant site. Materials and

equipment will be kept in the general laydown areas near the ore processing plant site to minimize transport distances to expedite construction efforts. It is possible that some material for tailings dam construction will need to be stockpiled for short periods of time. It is planned to place these small and temporary stockpiles within the future TMF footprint, so as to avoid additional vegetation clearing.

Working bays will allow indoor maintenance on heavy equipment and smaller vehicles. Wash bay(s) will be present for trucks and other equipment to be washed and to allow for effective maintenance and to extend equipment life. Truck wash water will be treated, if required, prior to discharge to the environment to meet regulatory requirements. The chemicals being stored and details on their storage, handling and transportation are presented in Table 5-8.

It is expected that approximately 1,000 construction workers may be accommodated during the Construction phase. Construction accommodation for this workforce will be developed on site, and will include sleeping quarters, as well as a dining room, kitchen, recreation facilities and utility rooms. It is currently foreseen that the accommodation complex will be located about 1 km east of the ore processing plant to allow for easy transfer of staff from the accommodation complex to the construction areas. For the Operations phase, the accommodation complex will be converted to hold a workforce of approximately 500 full-time personnel. The location may vary slightly as engineering progresses on the Project and it is currently envisioned that it will be located to the north of the polishing pond.

5.5.3 Security and Fencing

A security team will work on site to protect the assets of the company as well as to manage site access. This group will be provided with an inspection checklist for routine inspection rounds in order to maintain safeguards and security measures for public protection and mine site staff and infrastructure.

IAMGOLD does not intend to fence the entire lands converted to mining claims for which IAMGOLD and Sumitomo will hold surface rights. Fencing and signage will be placed strategically to address known or potential safety and security risks. Access to the site will be managed through secure points of entry and all other roads that access the mine site will be gated and appropriately monitored. Access to the site via waterways will principally be controlled through signage and some areas will no longer be accessible. Navigation through the property will be controlled and monitored to ensure safe passage.

5.5.4 Power Supply

Power for initial construction and site preparation will be provided by the existing connection to the provincial electricity grid. In the event the existing electrical connection to the grid cannot satisfy power demand during the Construction phase, isolated site loads would have to be supplied by a separate diesel power generation system which could be up to 5 MW. This system would then be utilized as an emergency source in the event of an electrical grid outage once the Project enters the Operations phase.

Power during the Project Operations phase will be supplied by a 115 kV transmission line connected to the existing Hydro One Network at the Timmins Transformer Station (TS). The Project requires the non-energized T2R 115 kV circuit between Timmins TS and Shining Tree Distribution Station (DS) to be refurbished and a new 115 kV transmission line from the tap just outside of Shining Tree DS to the mine. The alignment from Shining Tree to the Project site already exists, although additional clearing in the ROW may be required. The refurbishment of the Hydro One T2R circuit between Timmins and Shining Tree will be composed of single wood portal frame structures, along with steel powers for line and river crossings.

5.5.5 Access

The Project site is currently accessed from Highway 144 to the east via the Mesomikenda Lake access road, where the current IAMGOLD accommodation facilities and exploration office are located. Access to Côté Lake area and the existing Chester 1 mine infrastructure is through the recently installed 80 t capacity bridge over the lake via a network of light vehicle roads.

IAMGOLD intends on using the Sultan Industrial road to the south of Côté Lake as the dedicated main access point to the Project. Currently, IAMGOLD shares the use of the “Chester Access Road”, a logging road, with EACOM Timber Corporation under a Memorandum of Understanding. EACOM owns the rights to the “Chester Access Road”, which is classified as a Primary Road under the Forest Management Plan. The road at the point of entering the mine site will be managed by IAMGOLD and re-routed as need to accommodate mine infrastructure. EACOM will be provided access through the mine as required to maintain their current forestry operations in the areas adjacent to the mine. Public access will no longer be possible through this road due to the potential interaction with heavy haul trucks and the proximity to the explosives storage/manufacturing facility.

Internal haul and service roads, under the management of IAMGOLD, will link the main Project components and will be linked to the existing local road network. Large haul truck roads and dedicated light vehicle access roads will be kept separate to facilitate mining operations and increase internal road safety.

On-site roads will have nominal travel widths of a minimum of 8 m for light vehicle roads and 38 m for haul roads. Internal ramp widths in the open pit will measure approximately 20 m to 38 m in width, sufficient to accommodate one or two-way traffic of heavy equipment haul trucks and vehicles. The ramp gradient will be maximum 10% on straight sections.

Access to the TMF will be by a road between Clam Lake and Little Clam Lake (at the north end of Clam Lake).

5.6 Tailings Management

The TMF has been designed to make use of a closed loop system which pumps water from the reclaim Pond directly to the ore processing plant for reuse. Tailings are discharged from pipelines on the dam crests at the south, west, and north sides of the TMF to maintain the TMF pond in a fixed location at the eastern side to simplify management during Operations and

Closure. This TMF arrangement avoids ponding water on the surface of the tailings and facilitates drainage of the tailings mass for closure. Avoidance of a large pond on top of the tailings is in line with best management practice with regard to tailings dam safety stewardship.

Tailings were evaluated by Amec Foster Wheeler to assess the potential for metal leaching and acid rock drainage (ML / ARD). It was determined that the tailings are NAG, with a substantial excess of neutralization potential expected (Amec Foster Wheeler 2013a and 2014). There is little evidence of concern for neutral metal leaching in mine rock or tailings.

The TMF provides capacity for the storage of approximately 200 Mt (130 Mm³) of tailings over the expected mine life, with potential for expansion should additional mineral resources be identified through ongoing exploration activities. The TMF dam designs are supported by information on sub-surface conditions gathered from the geotechnical investigations carried out by Golder Associates in 2014 and 2015 and by Amec Foster Wheeler in 2016.

The TMF dams are also being designed to contain the Environmental Design Flood (EDF) with no discharge. The EDF is a 1:100-year hydrologic event (24-hour storm run-off or spring runoff event). The TMF ultimate footprint is shown on Figure 5-3.

TMF dam designs are subject to ongoing engineering design and optimization. IAMGOLD has confirmed with MNRF that additional information will be provided for review under the *Lakes and Rivers Improvement Act* (LRIA) approval process.

Prior to development of the TMF dams, topsoil and other organic or unsuitable soils, will be stripped from the dam footprint and stockpiled for construction or rehabilitation activities.

5.6.1 Tailings Management Facility - Dams

The TMF dams are classified using both the Canadian Dam Association (CDA) Dam Safety Guidelines (2007; 2013 Revision) and the MNRF Classification and Inflow Design Flood Criteria (MNR, 2011a). The following criteria will be used in the geotechnical design of the dam slopes:

- The TMF dams have been classified as 'High' hazard potential based on the risk of potential environmental impact on the surrounding lakes;
- the Project site has a low to moderate seismic risk, with a 0.113 g horizontal peak ground acceleration for a 10,000 year return earthquake;
- required minimum Factor of Safety values for the design slopes are:
 - short-term, end of construction prior to tailings deposition; Factor of Safety = 1.3,
 - long-term, static condition; Factor of Safety = 1.5, and
 - pseudo-static condition; Factor of Safety = 1.1.

The starter dams will be constructed using mine rock with a crest width of 38 m to facilitate 220 t mine truck haulage of rockfill. The upstream and downstream slopes of the TMF dams are

constructed at 3H:1V and 2.6H:1V respectively. The upstream slopes are provided with a low permeability high density polyethylene (HDPE) geomembrane liner laid over filter and transition layers placed over coarse mine rock.

The TMF perimeter dams are raised in stages with mine rock to the required elevations for tailings storage, generally using modified centreline construction methods, with the upstream shell founded on deposited tailings. The design includes filters at the upstream side of the dams to facilitate drainage of porewater but prevent the migration of tailings particles into the rockfill. The deepest section of the east dam where the pond is located is raised by downstream construction methods. A reclaim pond will be constructed immediately downstream of the TMF pond.

Starter dams will be constructed up to approximately 405 masl along the east side (maximum 23 m above the ground surface), and 410 masl along the south and west sides (maximum 20 m above the ground surface).

For the initial years, the tailings pond is maintained within the lined TMF starter dams and water will be circulated to the plant directly from the tailings pond. Thereafter the pond will be displaced passively into the reclaim pond for recirculation to the plant.

Figures 5-4 and 5-5 shows the typical cross section of the TMF and reclaim pond dams and Table 5-6 provides a summary of TMF dam and pond characteristics.

Table 5-6: Summary of TMF dam and pond characteristics

Facility	Dam				Pond			
	Crest elevation (masl)	Maximum height (m)	Emergency spillway invert (masl)	Hazard Potential Classification	Maximum normal pond (masl)	Normal freeboard (m)	Method of decant	Environmental Design Flood
TMF								
Starter dams	405.0 (east) 411.0 (west)	24	Subject to final design report	High	Subject to final design report	Subject to final design report	Pump to process plant (reclaim)	100-yr 24 hour storm
Ultimate – east side	451.5	69.5	Subject to final design report		Subject to final design report	Subject to final design report	Passive drainage to reclaim pond	
Ultimate – west side	460.0	88.0	Subject to final design report		Not applicable (tailings containment only)			Subject to final design report
Reclaim Pond		Subject to final design report						
West Dam	389.0	Subject to final design report	388.3	High	388.0	1 m	Pump to process plant (reclaim)	100-yr 24 hour storm
East Dam	389.0							
Polishing Pond Dams		5.0						
West Dam	382.0	Subject to final design report	Subject to final design report	Low	381.0	1 m	Pumped to effluent discharge (Three-Duck Lake)	Subject to final design report
East Dam	382.0							Subject to final design report

Facility	Dam				Pond			
	Crest elevation (masl)	Maximum height (m)	Emergency spillway invert (masl)	Hazard Potential Classification	Maximum normal pond (masl)	Normal freeboard (m)	Method of decant	Environmental Design Flood
Watercourse Diversion Dams								
Clam Lake dams (3)	388.0	Subject to final design report	Subject to final design report	High	384.0	1 m	Passive drainage into creek re-alignment channel	Not applicable
New Lake Dam	386.0	Subject to final design report	Subject to final design report		384.0			

Notes:

1. The TMF containment dam crest elevations vary between the (higher) west and (lower) east sides.
2. Maximum dam heights are relative to original ground.
3. Dam Hazard Potential Classification (HPC) shown is per CDA (2014).
4. The TMF containment dams are rockfill embankments with 2.6H:1V downstream slopes meeting stability requirements in all loading conditions, including the design earthquake.
5. Normal freeboard is the vertical distance from the pond to the dam crest.
6. The reclaim pond is constructed in Year 3 of operations. Prior to that time the west dam is used for seepage collection.
7. Seepage and runoff collection dams associated with the mine waste stockpiles are not shown and are subject to detailed design.
8. Little Clam Lake is contained by a haul road and does not require a dam.
9. All dams shown are considered "on-line" and are therefore subject to approval under the Lake and Rivers Improvement Act (administered by the Ontario MNRF).

5.6.2 Tailings Deposition and Dam Raising

Tailings will be thickened to a slurry density of 60% to 62% solids by mass and will be conveyed from the mill to the TMF through a 1 km long, double-walled, HDPE tailings delivery pipeline. Tailings will be spigotted from the crest of the embankment and sub-aerially deposited to form a tailings beach slope of 1 to 2%. Use of this technique minimized segregation of particle sizes and enhances the clarity of the supernatant pond which can be maintained at a reduced nominal volume. The deposition plan promotes runoff and supernatant drainage towards TMF pond the east side of the facility.

The perimeter dams will be raised using the pervious dam concept that involves the placement of filter and transition layers to let water permeate towards the reclaim pond via the seepage collection ditches while retaining tailings solids within the TMF basin. Water from reclaim pond will be recirculated to the processing plant. Seepage from the reclaim pond will be intercepted via the perimeter seepage collection ditches and seepage collection pond proposed downstream of the reclaim pond and pumped back into the reclaim pond. The ultimate TMF dam crest elevation will be 451.5 to 460 m, with a maximum height of about 70 m.

5.6.3 Seepage and Runoff Collection

Seepage collection pond locations are located at natural low spots around the TMF. Ditches will intercept seepage and runoff and convey flows by gravity, or pumping as required, to the collection ponds and reclaim Pond. Prior to constructing the north dam in about Year 5, additional geotechnical investigations will be carried out to confirm the bedrock characteristics and foundation preparation requirements. Additional engineering controls may be required along this segment of dam because high bedrock topography may make it difficult to construct ditches to the depth required to efficiently intercept seepage. Groundwater monitoring wells will be installed around the full TMF prior to commencement of tailings deposition in that area.

5.7 Overburden, Mine Rock and Ore Management

5.7.1 Overburden

Overburden will be stripped progressively from the pit surface from the start of the Construction phase until the start of Operations. It will be excavated using diesel and electric shovels, excavators, dozers and / or comparable equipment, and will be transported by haul truck to the overburden stockpile; alternatively, it will be trucked directly to the applicable construction site (e.g., to the water realignment channels) if intended for re-use.

Project development is expected to generate approximately 11 Mt of overburden, which will be stockpiled and used for site rehabilitation activities. It is generally anticipated that 59% of the topsoil / overburden is excavated in the pre-production period, with a total of 65% excavated by the end of the first year of production. A push-back of the open pit slopes in Years 3 and 4 yields a further 19%, and in Year 8 the remaining 16% is excavated.

Overburden slopes are expected to have an overall angle range of 3 m horizontal width to 1 m vertical height (3H:1V), with benches that are 10 m high and 16.7 m wide. The slopes may be progressively revegetated to promote long-term stability and protect them from erosion; this is expected to meet or exceed the same safety factors as for the mine rock stockpiles. The slopes may be further protected from erosion by placing NPAG mine rock armouring, as necessary. Ditches will be placed around the overburden stockpile to capture runoff for water management

and monitoring of runoff quality. Runoff will be directed to collection ponds as part of overburden stockpile water management. Water will either be directed to the mine water pond for use in the ore processing plant, or discharged to the environment if water meets discharge criteria.

5.7.2 Mine Rock

Project development is expected to generate approximately 559 Mt of mine rock. A single mine rock stockpile will be located in the designated MRA covering an estimated total area of 300 ha (3.0 km²), with an ultimate elevation of approximately 520 masl. The maximum height of the MRA will be 150 m. Based on the current design, approximately 100 Mt of mine rock is expected to be used in various Project site construction activities, mainly for the TMF dam and road maintenance and construction.

The MRA will be developed over the life of the Project, with a final overall slope of approximately 2.6 horizontal to 1 vertical (2.6H:1V). The stockpile layout will include benches every 20 m. Overburden present in the proposed MRA area has an average thickness of 9.3 m, with the greatest thickness of 22.6 m observed on the western shore of Three Duck Lake (Middle), similar to overburden conditions of the open pit area.

The stability of the MRA stockpiles will meet or exceed the following minimum safety factors:

- Long-term static loading conditions Factor of Safety (FS) = 1.5;
- short-term at end of construction FS = 1.3; and
- pseudo-static FS = 1.1.

To meet the required safety factors, excavation of peat and unsuitable soils behind the toe perimeter slopes is planned.

Seepage and runoff management for the MRA will be provided by ditches and seepage collection ponds around the MRA to collect runoff and seepage for water management and monitoring of runoff quality. The collected water will be pumped from the seepage collection ponds to the mine water pond, and then to the ore processing plant and / or polishing pond during operations.

In general, the rock analyzed to date is considered predominantly NAG, as discussed in Section 5.2.3. Additional testing is currently being completed to further characterize the rock acid-generating potential. Overall the blending of the mine rock will neutralize any potential acid generation.

5.7.3 Ore

Medium and low-grade ore will be stockpiled for use in future ore processing late in the mine life. The ore stockpile area has been designed to accommodate a maximum quantity of 30 Mt. To enhance stability and ore rehabilitation the stockpile area will be stripped to bedrock. The historic Young-Shannon shaft cap will be inspected and reinforced prior to placement of ore.

Runoff and seepage will be collected and managed similarly to the MRA water management described in Section 5.9.

5.8 Waste Management

5.8.1 Domestic and Industrial Waste Management

Domestic wastes produced at the Project site are likely to include: food scraps, refuse, clothing, metal tins, scrap metal, glass, plastic, wood and paper. IAMGOLD has started a recycling program and will expand and accommodate waste management for the Project.

An estimated total of 41,680 m³ of waste is expected to be produced throughout the life of the Project – approximately 31,680 m³ during Construction and Operations, and 10,000 m³ during closure. Non-hazardous demolition wastes related to closure of the Project are expected to be stored in a dedicated demolition waste landfill upon closure and volumes have been estimated to be less than 40,000 m³.

The waste projection estimates assume that no recycling efforts are undertaken, and are therefore considered to be very conservative, as IAMGOLD intends to pursue recycling efforts, which will result in waste diversion.

IAMGOLD is in discussions with the MNRF to utilize and possibly expand their Neville landfill, negating the potential need for an on-site landfill. The development of a waste management plan will focus on recycling and waste diversion efforts. The landfill will continue to be owned by MNRF and its use to dispose of wastes produced at the Project will be managed through contractual agreements. Closure of the landfill would be under the care and maintenance of MNRF. MNRF has conducted a capacity study on the existing landfill to see if it will meet Project requirements and the future requirements of the existing local residences. IAMGOLD plans to support MNRF on an expansion study. If it is determined that the landfill will not be suitable for the Project, then an on-site landfill will be developed.

Waste oil and lubricants will be stored in double-walled or equivalent tanks or sealed containers in bermed areas, and periodically removed for off-site disposal at licensed facilities using licensed haulers. Spent solvents, cleaners and antifreeze will also be stored with appropriate secondary containment and periodically removed for off-site disposal at a licensed facility using licensed haulers.

If required, a bioremediation area could be developed for bioremediation of hydrocarbon contaminated soils rather than transporting these materials off-site. This need will be assessed during future engineering investigations. A waste management plan will be developed and implemented for the construction and operation.

5.8.1.1 Domestic Sewage

Domestic sewage during the Construction and Operations phase will be treated by an appropriately-sized sewage treatment plant (e.g., sequencing bioreactor, rotating biological contactor, membrane bioreactor, or equivalent), depending on the location and the volume of

sewage requiring treatment. Effluent will meet regulatory requirements and will be treated using leach beds and clarification tanks contained within the package treatment plant. The location(s) of the facility(ies) has not yet been defined, but generally will be located in proximity to the primary domestic sewage source(s). The remaining sludge will either be trucked off-site to a licensed landfill or potentially be disposed of in the TMF.

5.8.1.2 *Solid Wastes*

Solid mineral wastes expected to be produced by the Project include overburden, mine rock and tailings. Overburden and mine rock will be re-used where practical and reasonable for construction purposes or otherwise stored in stockpiles. Overburden is expected to be utilized for progressive rehabilitation and closure.

Solid wastes requiring special management at the site are expected to include: waste petroleum products and packaging, waste glycol, petroleum contaminated soil, waste explosives and possibly biomedical waste. All special management wastes will be stored in sealed containers in lined, bermed areas (or by other means of secondary containment as appropriate).

Off-specification petroleum products (and potentially waste oil) may be used as fuel for the diesel generator(s), heat generation, or transported off site. The quantities of used lubricating oils and other lubricants created on site will be minimized to the extent practical. Used glycol, lubricants and associated materials will be stored in tanks with secondary containment and shipped off site by a licensed disposal company. Opportunities to recycle some of the hazardous waste, such as used oil, will be investigated.

Small quantities of other used fluids, such as cleaning solvents and degreasing agents, will be classified by type and either treated on site, if appropriate, or stored and transported off site to licensed processing facilities in accordance with applicable regulations and best management practices.

Although every reasonable effort will be made to reduce the potential for spills to the environment, it is recognized that minor spills associated with heavy equipment usage (predominantly petroleum hydrocarbons and glycol) may occur occasionally. Contaminated overburden and other materials, associated with any such spills, will be excavated and treated in an on-site remediation area, or transported off site to a licensed facility for disposal, as appropriate.

Explosive wastes will be destroyed according to an approved methodology by the explosives contractor or licensed personnel.

Only very small quantities of biomedical waste, associated with first aid, are likely to be created on-site. Biomedical waste and other medical items, such as sharps and used needles, will be transported off site to a licensed facility for proper disposal.

5.9 Water Management and Treatment

The water management system has been designed to maximize the re-circulation process water and minimize freshwater use with mine water providing the balance of the ore processing plant make-up water. Runoff from the processing plant site will be directed to the mine water pond or polishing pond. Ditching systems will capture runoff and direct the contact water to the closest pond or sump for containment and to aid in settling sediment. Ponds and sumps will be used for wash water for vehicles. Potable water will be monitored and treated to meet water quality criteria. Water around the open pit and MRA will be collected in a series of ponds, sumps and / or ditches and pumped to the mine water Pond or polishing pond for treatment (i.e. sediment control) prior to discharge in to Three Duck Lake (Upper).

Domestic sewage will be piped to a package treatment plant on site near the Accommodations Complex. Sewage will be treated and discharged when monitoring indicates it meets appropriate criteria.

5.9.1 Watercourse Realignments

The Côté Gold deposit is situated under Côté Lake, requiring that it be dewatered before pre-stripping activities advance in the open pit footprint. Dewatering of Côté Lake will require the construction of multiple dams and watercourse realignments to isolate it from connected water bodies. Portions of Three Duck Lake (Upper), Clam Lake and the Mollie River system will be dammed or will require water realignment channels to allow for development of the open pit.

The watercourse re-alignment system was designed to facilitate restoration of similar flow conditions upon closure of the mine.

Characteristics of the dams associated with the watercourse realignments are provided in Table 5-6. The two watercourse realignments are shown on Figure 3-3A and are described below.

5.9.1.1 Clam Lake and Chester Lake

Outflows from Clam Lake, and Little Clam Lake will require realignment, as they currently flow into the proposed open pit. They will be routed south into Chester Lake. This will be achieved by constructing three dams along the east side of Clam Lake, and potentially a dam north of Little Clam Lake. This will effectively drain Clam Creek, and the portion of the Mollie River located within the extents of the proposed open pit.

A realignment channel approximately 900 m in length with inlet invert elevation of approximately 387 m will be established between Clam Lake and Chester Lake. The realignment will pass through similar terrain to that of the existing watercourses and will provide like-for-like fish habitat replacement. It will be constructed and stabilized to provide continual safe passage of fish and suitable flow capacity.

5.9.1.2 New Lake to Three Duck Lakes

Chester Lake flows into New Lake which will be established between the open pit and the MRA. New Lake in turn flows passively into a 1.5 km long realignment channel with inlet invert

elevation of 248 m that discharges to Three Duck Lake (Upper). The realignment will provide like-for-like fish habitat replacement. It will be constructed and stabilized to provide continual safe passage of fish and suitable flow capacity. Refer to Table 5-7 for lake elevations during operation and closure.

Table 5-7: Lake Elevations (Existing, Operations, Closure)

Waterbody		Existing	Operations	Closure
Côté Lake / Pit Lake	nominal level (m)	varies 379.9 to 381.7	-	381.5 (Note 1)
	outlet	Three Duck Lake	None (dewatered to facilitate mining)	Three Duck Lake
Little Clam Lake	nominal level (m)	varies 387.2 to 388.2	388.0	388.0
	outlet	Côté Lake	Clam Lake	Pit Lake
Clam Lake	nominal level (m)	varies 385.6 to 386.8	387.0	-
	outlet	Côté Lake	Chester Lake via re-alignment channel	Pit Lake
Chester Lake	nominal level (m)	varies 383.8 to 386.0	386.0	386.0
	outlet	Côté Lake	New Lake	New Lake
New Lake (in Chester Creek)	nominal level (m)	creek level is 382 (approx.)	384.0	382-383.6 (Note 1)
	outlet	Côté Lake	Three Duck Lake via re-alignment channel	Pit Lake OR Pit Lake / Three-Duck Lake
Three Duck Lake	nominal level (m)	varies 379.6 to 381.4		
	outlet	Mollie River		

Notes:

- 1 the Closure pit lake level will be controlled passively by an outlet control structure (weir) in the former polishing pond west dam
- 2 The New Lake dam will be removed or lowered for Closure for Post-closure habitat management
- 3 Hydrologic modelling will be required to set the level of the grade control structure to maintain flows into the realignment channel

5.9.2 Mine Dewatering

Mine water will accumulate during open pit mining operations; and its removal from the open pit will be required continuously for the life of the Project to maintain a dry working environment. Open pit dewatering will start during the Construction phase and will continue throughout the Operations phase. The proposed open pit will intercept groundwater and runoff from adjacent areas, as well as direct precipitation.

Surface water runoff will be diverted from entering the open pit by ditching or other means. This will reduce the quantity of water flowing over the overburden slopes and the quantity of water interacting with mining operations. Runoff and seepage will be pumped to the mine water pond.

Mine water from direct precipitation, overburden seepage and groundwater inflow will be collected in a series of drains and / or sumps at the base of the open pit, which will be progressively relocated as the pit develops over time. Mine water will be pumped from the pit base to the surface for transfer to the mine water pond. During the Construction phase, water from the open pit may be pumped to the TMF to provide water for the ore processing start-up.

During the Operations phase, water from the mine water pond will be pumped to the ore processing plant as needed to help satisfy water requirements, and the remainder of the flow will be sent directly to the polishing pond. No special handling or treatment of snow is considered as accumulated snow in the pit will be removed with the excavated mined materials (overburden, mine rock or ore), or will melt and drain towards the installed sumps.

Mine water is expected to contain suspended solids from general mining and earth moving activities, as well as ammonia and hydrocarbon residuals from ammonium-nitrate based explosives (e.g., ANFO explosives) and heavy equipment operation, respectively. Typical ANFO explosives generate ammonia residuals of about 5% to 10% of the ammonia originally present in the explosive material. Emulsion and emulsion blend explosives typically produce a lower ratio of ammonia residuals and are better suited for blasting in wet conditions. Hydrocarbon residuals are usually due to hydraulic hose breaks, fuel leaks and similar mishaps. Measures will be taken to prevent and clean up any hydrocarbon spills at source to prevent such materials from entering the mine water as practical.

Leaching of the exposed rock within the open pit is not expected to be present to appreciable levels of dissolved metals to the mine water due to the slow kinetics of mineral oxidation.

Ammonia-based residuals will be managed at source through best management practices for explosives handling and use, and through extended effluent aging in the polishing pond. Pumping mine water from below the sump surface will help keep any hydrocarbon residuals from being pumped to the mine water pond. Hydrocarbon collected in the sumps will be periodically removed as required using oil skimmers and / or similar absorbent materials. The absorbent materials will be appropriately handled and disposed of.

5.9.3 Mine Rock Area Runoff Management

Ditches and seepage collections ponds will be placed around the MRA to capture runoff and seepage for water management and monitoring of runoff quality. The collected water will be directed to seepage collection ponds and then pumped to the mine water pond. The system will be designed to collect the average annual precipitation seepage and runoff, with storage capacity to allow for pumping water to the mine water pond and then to the ore processing plant and / or polishing pond under all climatic conditions.

5.9.4 Water Supply for Ore Processing Plant Operations

The primary water reservoir to support the ore processing plant start-up will be the TMF and reclaim pond which will be supplemented by the mine water pond. Construction of the mine water pond is planned to start once regulatory approvals are obtained. For the initial start-up, in addition to natural inflows, water may be taken from Mesomikenda Lake and stored for future use.

The mine water pond will be supplied by water from runoff (drainage) and seepage collection from the open pit, stockpiles, and from general site runoff and seepage collection systems. Mesomikenda Lake is also expected to provide a potential source of make-up water as needed.

At this time the freshwater removal rate is not expected to be greater than 10% of the process water demand at the ore processing plant, however the maximum freshwater removal rate will be determined during the Permit to Take Water application phase. Freshwater will be taken in accordance with conditions associated with the Permit to Take Water, when approved. The water removal is intended to supplement recycled site water.

The water recycled from the reclaim pond through the reclaim pipeline is proposed to minimize freshwater uptake needs. Additional water may be reclaimed from the polishing pond.

The mine water pond will be designed to have a storage capacity of 40,000 m³. The mine water pond will store water with suspended solids and possibly low levels of dissolved metals, as well as residual ammonia from the use of explosives.

5.9.5 Fresh Water and Other Water Requirements

A small amount of fresh water will be used for specialized ore processing plant functions, supplied by the water takings from Mesomikenda Lake, which will supplement recycled site water and also provide for truck washing and fire reserve requirements.

Potable water for domestic consumption (i.e., drinking water and domestic use such as in kitchen and showers) will be provided by groundwater wells in the vicinity of the Project site and / or water from Mesomikenda Lake. It is estimated that an extra 245 m³/d of freshwater will be required to meet potable water needs for the ore processing plant and accommodations complex. Outlying areas will be provided with a bottled potable water supply.

Approximately 552 m³/d of freshwater will also be required for the truck wash facility, which will be located next to the ore processing plant, and other similar uses. Ditching around the truck wash will capture flowing water and runoff, which will be directed to the mine water pond.

Other water needs, either from freshwater or from the mine water pond, are expected to include:

- Water supply for Construction phase activities, including concrete manufacture;
- dust control on site roads and stockpiles (approximately 3,290 m³/d estimated from the mine water pond); and
- sanitary purposes (sewage).

5.9.6 Tailings Management Facility - Water Management

Tailings supernatant and runoff will discharge by gravity or seep through the dams and report to the reclaim Pond. Seepage collection ditches, ponds and pumps will be installed along the TMF perimeters.

It is expected during operations that there will be one discharge location to Three Duck Lake (Upper) near the outlet of the realignment channel.

5.9.7 Water Management Details

The primary water management structures for the Project include:

- The mine water pond;
- the freshwater pipeline from Mesomikenda Lake to the ore processing plant;
- reclaim water pipelines from the reclaim pond and polishing pond to the ore processing plant;
- the tailings slurry pipeline from the ore processing plant to the TMF;
- the seepage collection ponds and ditches for the medium and low-grade ore stockpile, MRA, overburden stockpile and TMF; and
- the polishing pond and associated discharge pipeline to the discharge location at Three Duck Lake (Upper).

Freshwater will be taken from Mesomikenda Lake via a single-walled HDPE freshwater pipeline to the ore processing plant. This freshwater pipeline intake will be designed to meet applicable federal guidelines to prevent the impingement and entrainment of fish. All collection ponds and structures will be designed and constructed in accordance with CDA guidelines

Water management ponds are described in the following sections. Other water management structures for the Project include the diversion dams and watercourse realignments that will be necessary to accommodate Project components, including the open pit and TMF.

5.9.7.1 *Mine Water Pond*

The mine water pond will be designed to store up to 40,000 m³ of mine water based on current design and storage capacity requirements. Mine water from the open pit sump will be pumped to the mine water pond at a rate of approximately 270 m³/h during normal operations. Water will also be pumped to the mine water pond from runoff collection systems around the ore processing plant and site, as well as runoff and seepage collected from the open pit.

Excess water accumulating in the mine water pond will be transferred to the polishing pond via a dedicated pipeline.

5.9.7.2 *TMF Pond and Reclaim Pond*

The TMF pond will be formed by the deposition of tailings slurry within the TMF, as supernatant water will accumulate in the topographical low towards the east end of the TMF. The minimum capacity of the TMF pond at each stage of deposition over the Project life will be maintained at 200,000 m³, and will allow for settling of tailings solids, prior to water being drained to the reclaim pond.

5.9.7.3 *Polishing Pond*

The polishing pond, between the low-grade ore stockpile and Three Duck Lake (Upper), will allow for improved effluent water quality through the process of natural degradation, whereby any remaining residual chemicals in the water column are passively precipitated, oxidized, taken up through biological processes, and / or volatilized to the atmosphere.

The polishing pond will receive pumped inflows from the mine water pond as well as runoff from the surrounding area. The polishing pond dams will be constructed as low-permeability water retaining structures. The polishing pond will be operated lower than Three Duck Lake (Upper), such that that the pressure gradient will be from Three Duck Lake (Upper) towards the polishing pond, thus avoiding the potential for seepage into Three Duck Lake (Upper). The Polishing Pond will be designed with enough capacity to retain the EDF. If required, water from the Polishing Pond will be pumped to the processing plant for reuse.

Excess water will be discharged to the environment via the polishing pond to the Three Duck Lake (Upper) discharge location (see Site Plan, Figure 3-3A), in compliance with applicable effluent quality criteria. The polishing pond will provide sufficient retention and holding capacity to allow for water quality levels suitable for discharge in accordance with applicable regulations (MMER SOR/2002 222 and O.Reg. 560/94), and the final effluent concentrations set by the MOECP to protect the receiving water(s).

If required, water may be treated prior to release to Three Duck Lake (Upper) by means of an effluent treatment plant, although this is not expected to be needed based on water quality modelling. The polishing pond will have an emergency overflow spillway that will discharge volumes exceeding its design capacity to Three Duck Lake (Upper).

5.9.7.4 *Seepage Collection Ponds*

Where possible, the seepage collection ponds will be placed along or contained by natural topography. Dams/berms will be aligned in low-lying areas. Where the natural topography is not suitable, dams/berms will be designed in accordance with applicable guidelines.

Seepage collection ponds will be designed to collect runoff and seepage from the ore stockpile, MRA, overburden stockpile, and the TMF. They will be designed with enough storage capacity to allow for storage and pumping water to the mine water pond year-round during periods of high or low flow while also maintaining freeboard requirements.. Seepage at the TMF will be directed to the reclaim pond, which will be pumped to the processing plant as reclaim water. The overburden stockpile seepage collection ponds may discharge to the environment, if water quality meets discharge criteria.

5.10 Fuels, Chemicals, Explosives, Hazardous Substances, and Toxic Substances

The chemicals to be used and stored at the Project site are: process-related chemicals and reagents, fuels (diesel, propane gas and gasoline), and equipment maintenance materials (oil, grease, lubricants and coolants). Table 5-8 provides an overview of the expected storage requirements for the reagents at the Project site. All chemicals will be transported, stored and handled in accordance with applicable regulations and good management practice. Tanks will be installed with appropriate secondary containment, and protected against potential vehicular collisions if appropriate. Incompatible materials will be stored separately and not in close proximity to the warehouse or other areas.

Most of the fuel required at the Project site will be diesel which is needed to operate the heavy equipment fleet. A fuel station will be established adjacent to the truck shop, for easy access by heavy equipment such as haul trucks. The fuel station will have a diesel fuel pump station for mining vehicles and a containerized lube top-off system for oil, grease, windshield washing fluid and coolants. Fuel will be stored in 15 diesel tanks of 50,000 L each, for a total storage of 750,000 L of diesel at the Project site. Fuel tanks will be double-walled and secondary catchment will be provided. Other vehicle maintenance liquids will be stored in double-walled tanks or equivalent.

A small quantity of gasoline will also be stored in a double-walled Enviro tank at the Project site for use by light vehicles, all-terrain vehicles, snowmobiles, boats and gas-powered tools. Propane, which would also be stored in a double-walled Enviro tank, may be required at the Project site for use in equipment and potentially for heating. Any storage of pressurized gases will be in accordance with applicable regulations. Alternatively for gasoline storage, a dual compartment diesel and gasoline tank could be used, rather than a dedicated gasoline tank.

All liquid fuel transfer areas, where there is a reasonable potential for spills, will be constructed to contain fuel that might inadvertently be spilled. Automatic shut-off valves and other such equipment as dictated by best practice will be installed to further reduce the risk of spills during fuel transfer operations. Oil / water separators will be installed in such locations to manage runoff.

Equipment maintenance materials, such as engine oil, hydraulic oil, transmission fluid, gear oils and greases, will be stored in secured containers within the maintenance shop or warehouse. Lubricants will also be securely stored for use at the ore processing plant.

Various solvents, other cleaners and antifreeze will be required for equipment and vehicle maintenance. These materials will be stored in secured containers within the maintenance garage and protected area of the warehouses. Solvents and cleaners will also be securely stored for use at the ore processing plant.

Table 5-8: Anticipated Reagent Use and Handling

Reagent	Use	Delivery (anticipated)	Storage/Handling
Lime (CaO)	pH adjustment; mix into a hydrated lime slurry in the ore processing plant	Fine powder in contained trucks	Stored in a silo; handled in accordance with industry standards for the protection of worker safety and the environment.
Oxygen (O ₂)	Required in leach circuit	Bulk liquid in tanker trucks; expected to be replaced by onsite oxygen plant	Stored in a pressurized holding vessel; handled in accordance with industry standards for the protection of worker safety and the environment.
Sulphur dioxide (SO ₂)	Cyanide destruction circuit	Liquid in 26 t tanker trucks; or solid (sodium metabisulphite)	Stored in a pressurized holding vessel and handled in accordance with industry standards for the protection of worker safety and the environment; or bulk bags stored with secondary containment and handled in accordance with industry standards for the protection of worker safety and the environment.
Sodium cyanide (NaCN)	Dissolution of gold; mixed with water and caustic soda to form a leach solution (NaCN)	Solid (briquettes) in containers carried by licensed carriers (preferred); or liquid in tanker trucks, if solid briquettes are not available.	Stored in containers inside a warehouse and handled in accordance with industry standards for the protection of worker safety and the environment; or diluted in a tank, stored in holding tank(s) and handled in accordance with industry standards for the protection of worker safety and the environment.
Caustic soda (NaOH)	For cyanide mixing, carbon neutralization/stripping and electrowinning; diluted prior to use	Liquid in tanker trucks	Diluted in a tank and stored in holding tank(s); handled in accordance with industry standards for the protection of worker safety and the environment.

Reagent	Use	Delivery (anticipated)	Storage/Handling
Flocculant(s)	Slurry thickening (various); mixed into solution as appropriate	Solid, bulk super bags	Bulk bags stored with secondary containment outdoors; handled in accordance with industry standards for the protection of worker safety and the environment.
Copper sulphate (CuSO ₄)	Catalyst to aid in the cyanide destruction process; mixed with fresh water into solution	Solid, bulk super bags	Bulk bags stored with secondary containment; handled in accordance with industry standards for the protection of worker safety and the environment.
Nitric acid (HNO ₃) (or similar)	Acid washing of loaded carbon; diluted prior to use	Liquid in tanker trucks	Stored in a holding tank; handled in accordance with industry standards for the protection of worker safety and the environment.
Activated carbon	Adsorption of gold in solution	Solid, bulk super bags	Bulk bags stored outdoors; inert material handled for dust control.

Other minor reagents may include antiscalants, Leachaid and standard industry fluxes, typically consisting of borax, silica and nitre for use in the induction furnace.

Source: IAMGOLD (2013).

5.10.1 Explosives Storage

Explosives needed for the Project will be prepared in a dedicated manufacturing facility or emulsion plant. It is currently foreseen that this facility will be located towards the west of the MRA, at a safe distance from the open pit and mine infrastructure (as shown on the Site Plan, Figure 3-3A). The distances between the various buildings that make up the facility (emulsion plant, explosives magazines) and other facilities and roads will be established in accordance with the Quantity Distance Principles User's Manual (Natural Resources Canada, 1995). It is not expected that explosives can be reasonably transported to the Project site from an off-site facility; however, that alternative may be considered should such a commercial operation be developed locally.

5.11 Proposed Schedule

The proponent is making every effort to streamline the Project economic feasibility and engineering studies, and obtain the necessary environmental approvals, to commence some components of Project construction in the first quarter of 2019. Meeting this schedule would allow for gold production at the Project to start in the first quarter of 2021. IAMGOLD understands, however, that several studies are still underway and there is uncertainty in timing of receipt of environmental approvals. Consequently, the timing of some scheduled activities may be constrained.

Ownership, control or access to lands and any infrastructure required to develop the Project will be timed to support construction efforts. Unless stated otherwise above, IAMGOLD will have ownership and control of all Project components and infrastructure and will be responsible for monitoring and maintaining their integrity.

The approximate durations of the key Project phases are as follows:

Côté Gold Project
Closure Plan
October 2018

- Construction: 2 years;
- Operations: 17 years; and
- Closure: Active (Stage I) - infrastructure removal (excluding pumping) 2 years, pit filling approximately 30 years. Passive (Stage II) breach of water retention dams to establish pre-mining conditions, ongoing monitoring.

5.11.1 Construction Phase

Construction activities will be coordinated according to manpower and equipment availability, scheduling constraints and site conditions. Some activities, particularly those involving work in wet or poorly accessible terrains, are best carried out under frozen ground conditions. The development of activities will also consider environmental aspects, such as fish spawning and bird nesting seasons.

The primary Construction phase activities will include:

- Procurement of material and equipment;
- movement of construction materials to identified laydown areas within the site. IAMGOLD are also considering using some areas of the Chester site as staging areas to support construction. If required, amendments to the Advanced Exploration Closure Plan for the Chester Project (G3 2010)" will be made;
- expansion of existing environmental protection and monitoring plan(s) for construction activities;
- construction of additional site access roads;
- construction of dams and water realignment channels / ditches for the development of the open pit, as well as the construction of the TMF;
- Construction / placement of "compensatory" fish habitat within channel realignment works authorized to offset the loss of lake habitat;
- fish relocation and dewatering of Côté Lake to allow for the pre-stripping of the open pit;
- stripping of overburden and initiation of open pit mine development;
- development of aggregate source(s) anticipated to be principally for concrete manufacture, foundation work and TMF dam filter zones;
- establishment of site area drainage works, including pipelines from freshwater / recycled water sources;
- development and installation of construction facilities including laydown, accommodations complex, augmenting electrical substation capacity and other related construction infrastructure;
- construction of associated buildings and facilities, fuel bay, sewage plant and landfill (if developed);
- preparation of on-site mineral waste handling facilities, including the TMF dams; and

- construction and energizing of a transmission line including on-site electrical substation.

The accommodation complex, with a capacity to host 1,000 workers, will be constructed at the start of construction to be used during the construction and downsized to 500 for the Operations phases.

5.11.2 Operations Phase

During the Project Operations phase, overburden, mine rock and ore will be extracted from the pit for stockpiling or, for ore, transported directly to the ore processing plant primary crusher for sizing. Sized ore will be processed in the ore processing plant, where the gold will be recovered and doré bars produced. These products will be transported off-site by secure means by road. Typically, for a project of comparable size, the final product is shipped by truck once per week.

As Project operations continue, the open pit will become progressively deeper, and the associated overburden and mine rock stockpiles, and the TMF, will become larger and higher.

Solid and liquid wastes / effluent will be managed to comply with regulations. Environment-related activities that will be carried out during the Operations phase are anticipated to include:

- Ongoing management of chemicals and wastes;
- water management / treatment;
- air quality and noise management;
- environmental monitoring and reporting;
- follow up environmental studies; and
- progressive site rehabilitation, where practical. Areas that are no longer required for Project use may be rehabilitated during the Operations phase. Progressive rehabilitation comprises the activities that contribute to the overall rehabilitation efforts that would otherwise be carried out at closure, and efforts carried out in support of the closure activities (e.g., field trials). Investigations may be carried out to determine if any enhancement to facilitate revegetation (e.g., fertilization) is required, and to evaluate the possibility of establishing specific wildlife habitats following closure. Progressive rehabilitation works will include:
 - Removal of construction-related buildings and rehabilitation of laydown areas and access roads used during construction;
 - stabilization and revegetation of MRA after deposition is completed; and
 - stabilization and revegetation of the TMF beaches after deposition is completed.

5.11.3 Closure Phase

Rehabilitation of the Project site is expected to take approximately two years to substantially complete infrastructure removal, and will commence once operations have ceased. The active Closure phase will continue while the open pit floods, which is anticipated to take approximately 30 years (Stage I). Monitoring activities will be carried out during this period. The passive Closure phase (Stage II) commences once the open pit is flooded and passively discharges to Three Duck Lake (Upper). The main objective is to reincorporate the open pit lake into the existing watershed.

Water quality is expected to meet background conditions or PWQO guidelines during the passive Closure phase.

5.11.4 Approvals

A list of approvals identified during the EA process is provided in Table 5-9.

Table 5-9: Approvals Identified During the EA Process

Approval	Act / Responsible Agency	Relevant Project Component
Federal		
Section 35 (2)b. Authorization for serious harm to fish that are part of a commercial, recreational or Aboriginal fishery, or to fish that support such a fishery	<i>Fisheries Act Fisheries and Oceans Canada</i>	Construction of the tailings facility, mine rock stockpiles, access road creek crossings, water works for water intake structures, and / or groundwater dewatering effects, that would cause disruption to creeks and / or ponds supporting fish populations.
Schedule 2 Listing	<i>Federal Metal Mining Effluent Regulations (MMER) Fisheries Act Environment Canada</i>	Overprinting of waters frequented by fish, by a deleterious mineral waste (tailings management facility).
Approval of Works in Navigable Waters	<i>Navigation Protection Act Transport Canada</i>	Potential interference of navigability to non-scheduled waterbodies.
License for an Explosives Facility	<i>Explosives Act</i>	Operation of an on-site facility to supply explosives for use in the open pit operations.
Transportation of Dangerous Goods	<i>Transportation of Dangerous Goods Act Transport Canada</i>	Transporters of hazardous materials will be trained and registered according to the Federal <i>Transportation of Dangerous Goods Act</i> .
Provincial		
Closure Plan	<i>Mining Act Ministry of Energy Northern Development and Mines</i>	Mine Construction, Operations and Closure. Including financial assurance.
Environmental Compliance Approval – Industrial Sewage	<i>Ontario Water Resource Act MOECP</i>	Mine / mill water treatment system(s) discharging to the environment, such as for tailings, pit water, site stormwater and mine

Approval	Act / Responsible Agency	Relevant Project Component
		rock pile runoff
Environmental Compliance Approval – Waste Disposal	<i>Environmental Protection Act MOECP</i>	For operation of a landfill and / or waste transfer site.
Environmental Compliance Approval – Air and Noise	<i>Environmental Protection Act MOECP</i>	Discharge air emissions and noise, such as from mill processes, on-site laboratory and haul trucks (road dust).
Environmental Compliance Approval – Potable Water	<i>Ontario Water Resource Act MOECP</i>	Taking of water of greater than 50,000 litres per day.
Permit to Take Water	<i>Ontario Water Resource Act MOECP</i>	For taking of ground or surface water (in excess of 50 m ³ /day).
Work Permits / Land Use Permits (various)	<i>Lakes and Rivers Improvement Act / Public Lands Act MNRF</i>	For work / construction on Crown land.
Lakes and Rivers Improvement Act	<i>Lakes and River Improvement Act MNRF</i>	Construction of a dam in any lake or river in circumstances set out in the regulations.
Forest Resource License	<i>Crown Forest Sustainability Act MNRF</i>	For clearing of Crown merchantable timber.
Aggregate Permit	<i>Aggregate Resource Act MNRF</i>	Extraction of aggregate (e.g., sand / gravel / rock for tailings dam or other site construction).
Endangered Species Permit	<i>Endangered Species Act MNRF</i>	Any activity that could adversely affect species or their habitat identified as 'endangered' or 'threatened' in the various schedules of the Act.

The Province of Ontario does not require assessment of mining projects in their entirety. Several individual aspects of the Project were however, anticipated to require completion of Provincial EA process(es).

N:\Markham\GIS\Projects_GIS\209_40564_COTE_Gold\1.MXD\1.ClosurePlan\209_40564_5_1_bedrock_geology.mxd

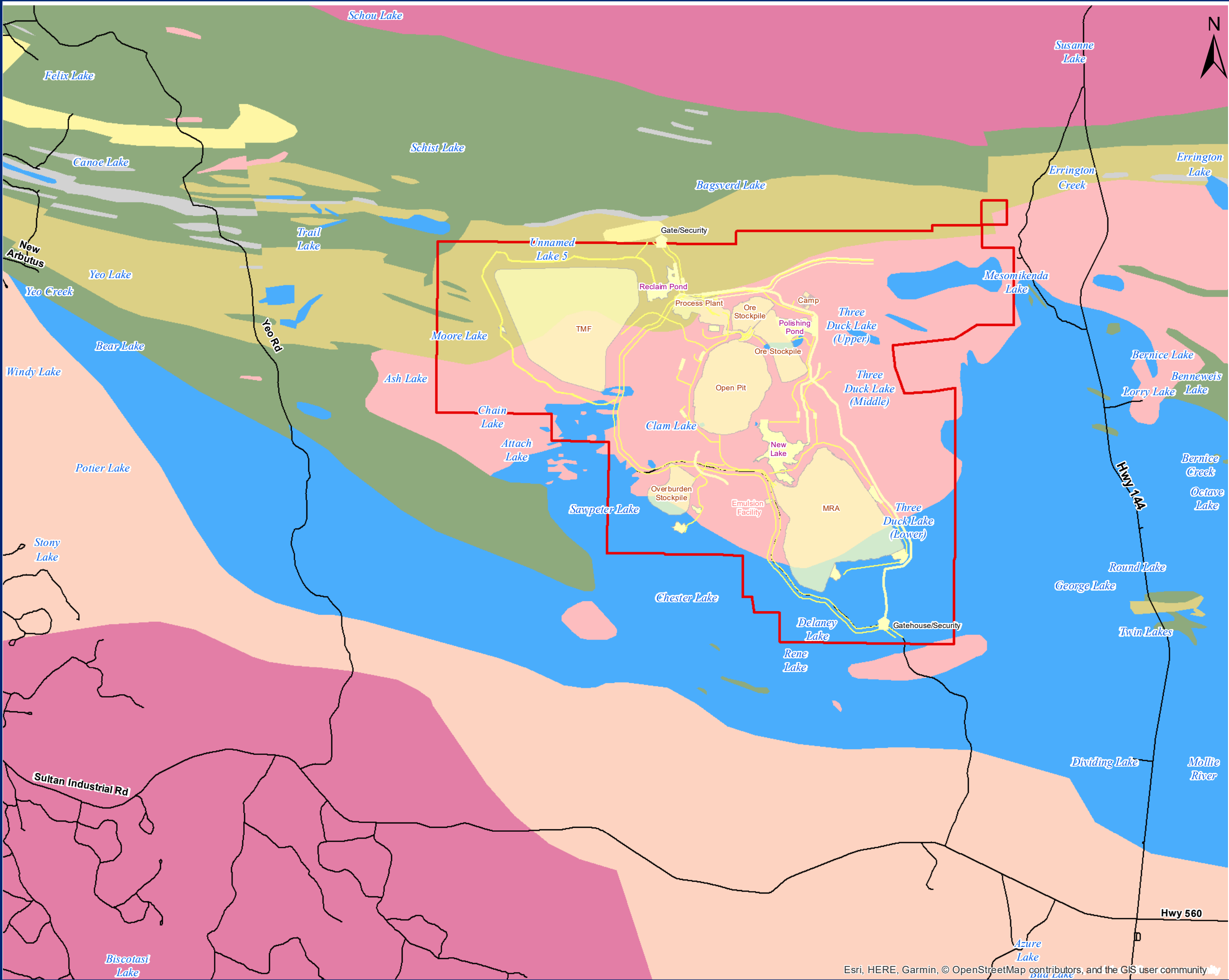

LEGEND

CÔTÉ Facility

Road

Bedrock

14b-Diorite-monzodiorite-granodiorite suite (saturated to oversaturated suite)

12-Diorite-monzodiorite-granodiorite suite (saturated to oversaturated suite)

11-Gneissic tonalite suite

10-Mafic and ultramafic rocks

9-Coarse clastic metasedimentary rocks

7-Metasedimentary rocks

6-Felsic to intermediate metavolcanic rocks

5-Mafic to intermediate metavolcanic rocks

0 0.5 1 2 Kilometers

SCALE: 1:60,000

WHEN PLOTTED CORRECTLY AT 11 x 17

NAD 1983 UTM Zone 17N

NOTES

This map is for conceptual purposes only.

Basedata: Golder Associates, Wood Group PLC, Land Information Ontario

IAMGOLD

CÔTÉ GOLD PROJECT

REGIONAL BEDROCK GEOLOGY

October, 2018	Rev	0.0	Figure No.
Project No.	209.40564.00000		5-1

SLR

global environmental solutions

Esri, HERE, Garmin, © OpenStreetMap contributors, and the GIS user community

N:\Markham\GIS\Projects_GIS\209_40564_COTE_Gold\1.MXD\3\ClosurePlan\209_40564_5_2_overburden_geology.mxd

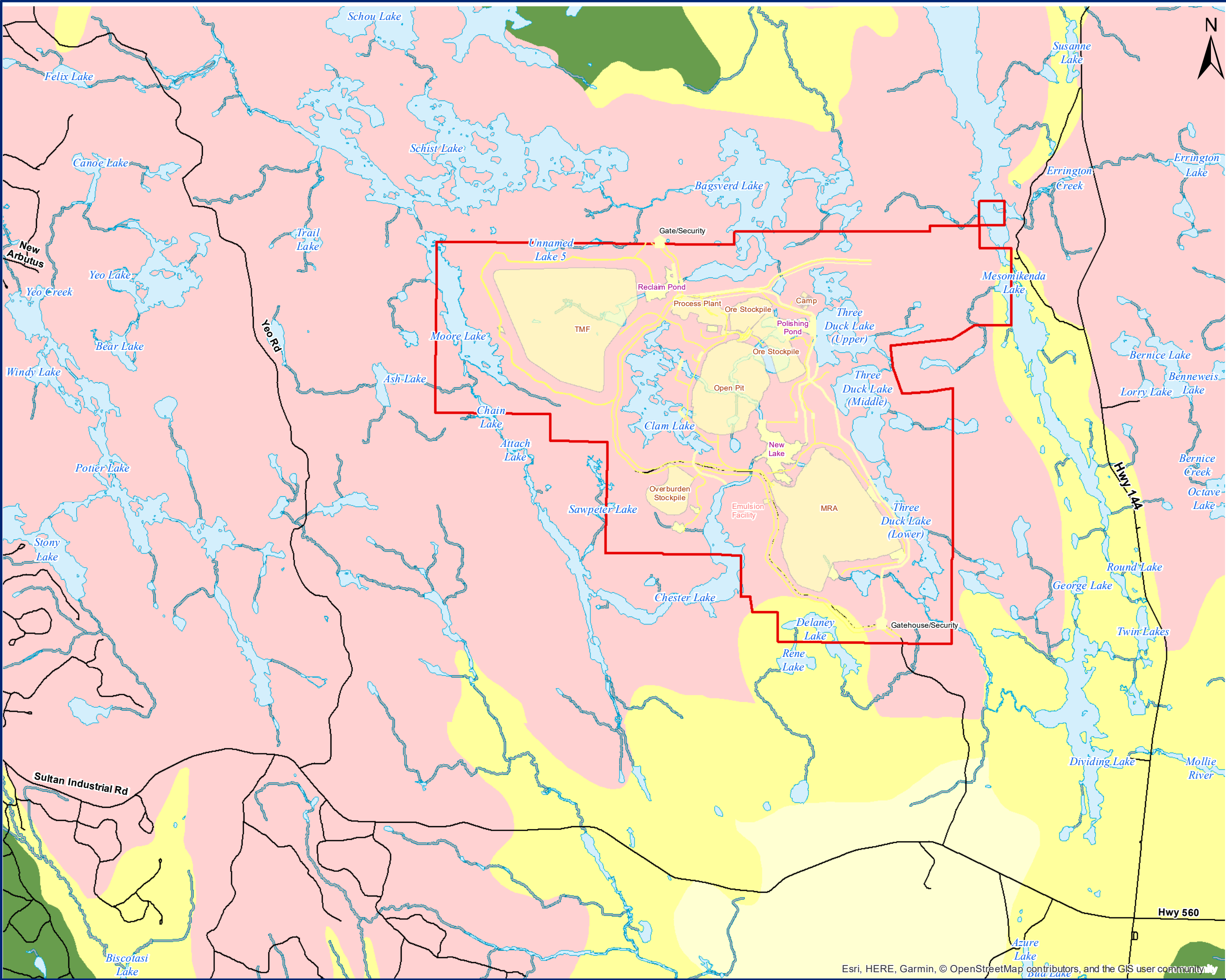

LEGEND

CÔTÉ Facility

Road

OVERBURDEN GEOLOGY CLASS

Ground moraine

Hummocky moraine

Esker

Kame

Outwash plain

Sand dunes

Bedrock knob

0 0.5 1 2 Kilometers

SCALE: 1:60,000

WHEN PLOTTED CORRECTLY AT 11 x 17

NAD 1983 UTM Zone 17N

NOTES

This map is for conceptual purposes only.

Basedata: Golder Associates, Wood Group PLC,

Land Information Ontario

IAMGOLD

CÔTÉ GOLD PROJECT

REGIONAL OVERBURDEN GEOLOGY

October, 2018	Rev 0.0	Figure No.
Project No.	209.40564.00000	5-2

SLR

global environmental solutions

Esri, HERE, Garmin, © OpenStreetMap contributors, and the GIS user community

N:\Markham\GIS\Projects_GIS\209_40564_COTE_Gold\1.MXD\Tailings ClosurePlan209_40564_5_3_tailings_mangmt_footprint_.mxd

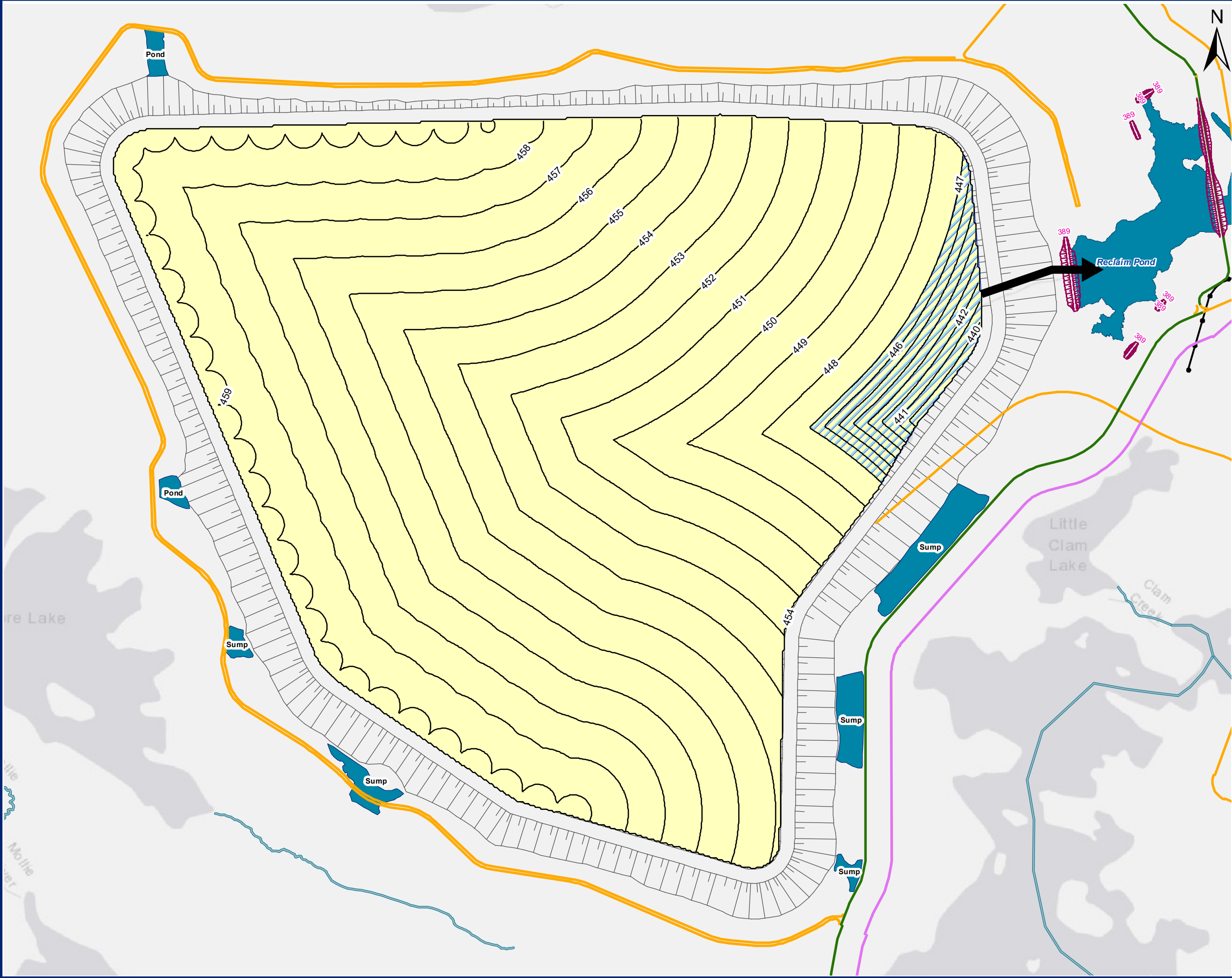

LEGEND

- Deposited Tailings
- Water Management Feature
- Water
- Emergency Spillway
- Elevation Contours (1m)
- Reclaim Pond Dams
- Internal Project Road (New)
- Main Project Access Road
- EACOM Access

SCALE: 1:10,000
WHEN PLOTTED CORRECTLY AT 11 x 17
NAD 1983 UTM Zone 17N

NOTES
This Map is for conceptual purposes only.
Basedata: From Golder Associates,
Wood Group PLC, Amec Foster Wheeler,
and Land Information Ontario

IAMGOLD

CÔTÉ GOLD PROJECT

TAILINGS MANAGEMENT FACILITY

October, 2018	Rev 0.0	Figure No.
Project No.	209.40564.00000	5-3

SLR
global environmental solutions

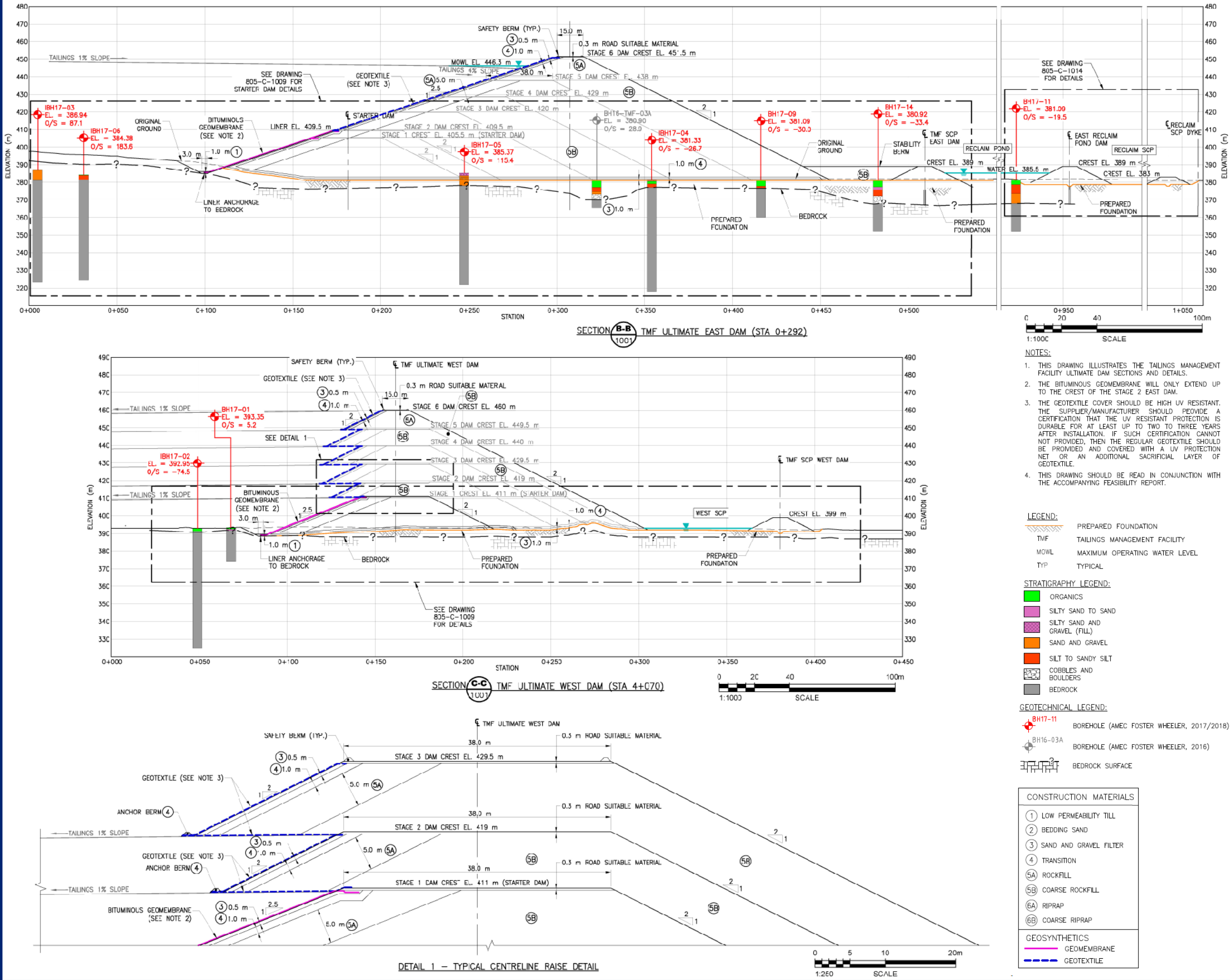

IAMGOLD

CÔTÉ GOLD PROJECT

TAILINGS MANAGEMENT FACILITY SECTIONS

October, 2018

Rev 0.0

Figure No.

Project No.

209.40564.00000

5-4

SLR
global environmental solutions

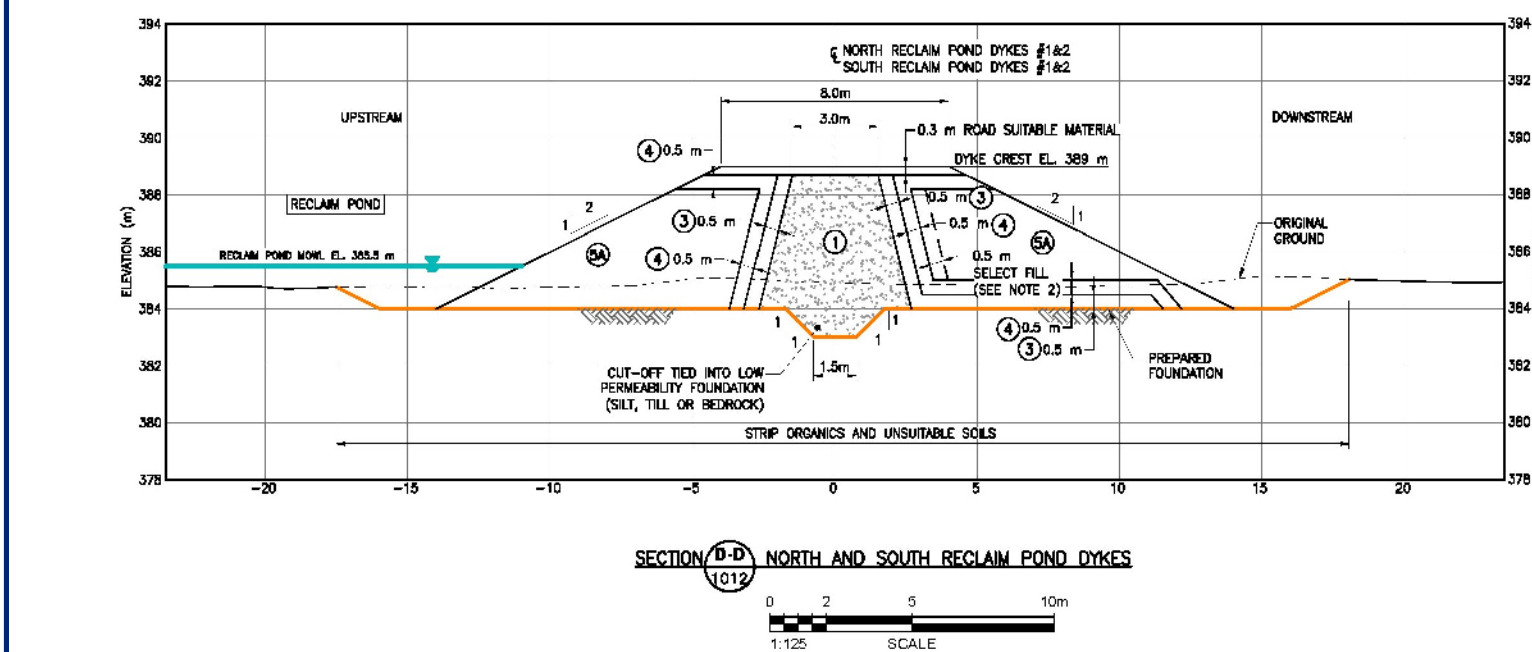
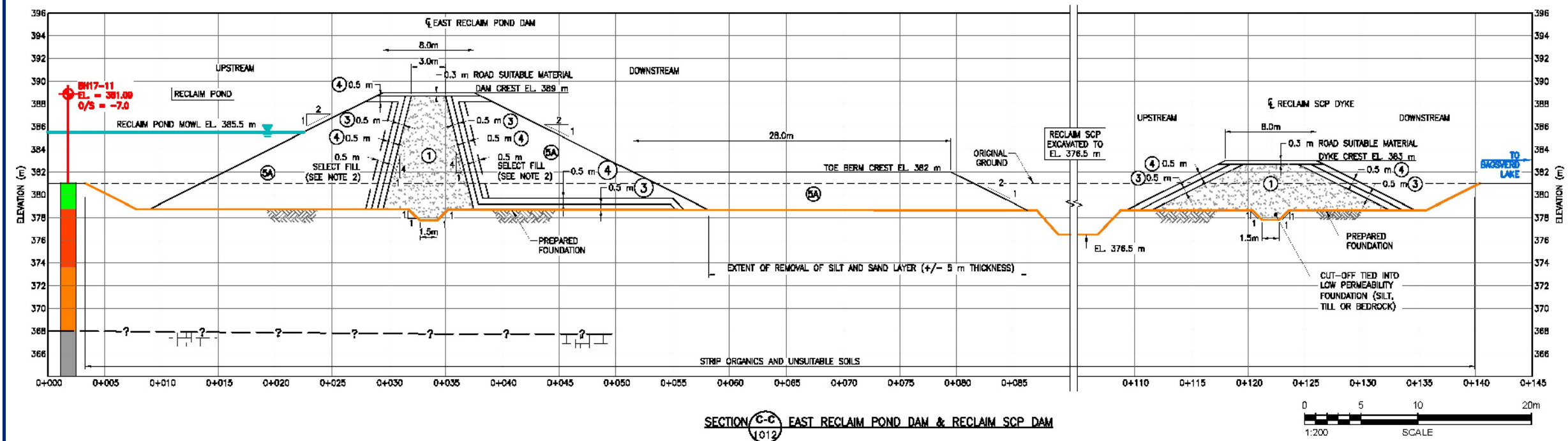
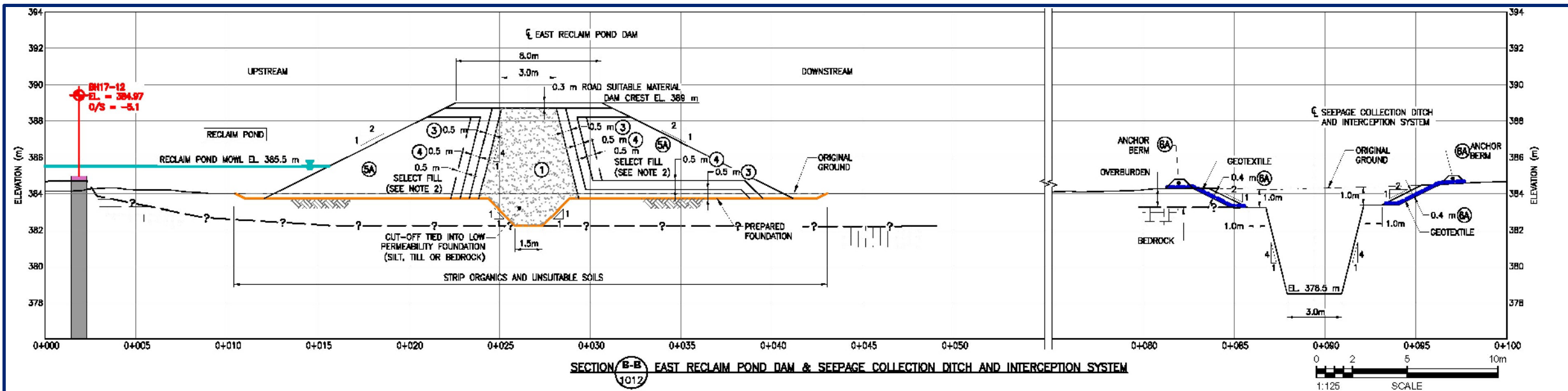

CONSTRUCTION MATERIALS	
①	LOW PERMEABILITY TILL
②	BEDDING SAND
③	SAND AND GRAVEL FILTER
④	TRANSITION
⑤A	ROCKFILL
⑤B	COARSE ROCKFILL
⑥A	RIPRAP
⑥B	COARSE RIPRAP
GEOSYNTHETICS	
—	GEOTEXTILE

- NOTES:**
- THIS DRAWING ILLUSTRATES THE RECLAIM POND AND SCP DAM SECTIONS AND DETAILS.
 - 0.5 m THICK SELECT FILL CONSISTING OF ROCKFILL MATERIAL WITH A MAXIMUM PARTICLE SIZE OF 300 mm MUST BE PLACED ADJACENT TO ZONE 4.
 - THIS DRAWING SHOULD BE READ IN CONJUNCTION WITH THE ACCOMPANYING FEASIBILITY REPORT.
- LEGEND:**
- PREPARED FOUNDATION
- SCP SEEPAGE COLLECTION POND
- GEOTECHNICAL LEGEND:**
- BOREHOLE (AMEC FOSTER WHEELER, 2017/2018)
- BEDROCK SURFACE
- STRATIGRAPHY LEGEND:**
- ORGANICS
- SILTY SAND TO SAND
- SAND AND GRAVEL
- SILT TO SANDY SILT
- BEDROCK

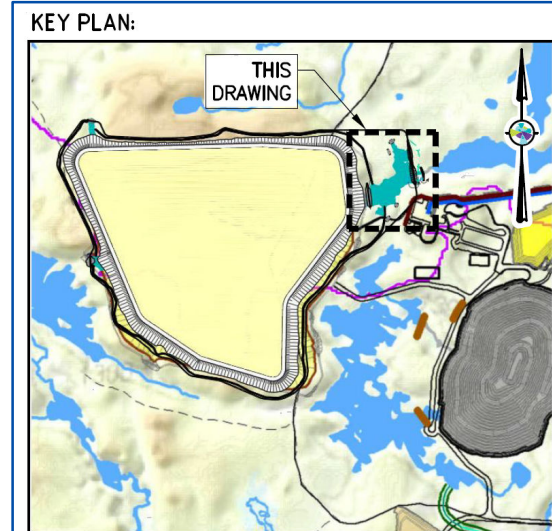

NOTES
This document must not be used for construction.
Basedata: Wood Plc group/ Amec Foster Wheeler

IAMGOLD

CÔTÉ GOLD PROJECT

RECLAIM POND DAM, DYKE AND SEEPAGE COLLECTION SYSTEM SECTIONS

October, 2018 Rev 0.0 Figure No. 5-5

Project No. 209.40564.00000



6.0 PROGRESSIVE REHABILITATION

6.1 Proposed Measures and Schedule

Progressive rehabilitation will be incorporated into the mine plan throughout the Operations phase with the objectives of:

- informing design and planning for final rehabilitation and closure;
- testing rehabilitation methods (where possible);
- stabilizing Project components as they reach completion to meet end land use objectives; and
- reducing the long-term liabilities associated with the site and thereby reducing the required value of financial assurance.

Progressive rehabilitation comprises the activities that contribute to the overall rehabilitation efforts that would otherwise be carried out at closure, and efforts carried out in support of the closure activities (e.g., field trials). Investigations may be carried out to determine if any enhancement to facilitate revegetation (e.g., fertilization) is required, and to evaluate the possibility of establishing specific wildlife habitats following closure.

The following sections provide a summary of the anticipated progressive rehabilitation efforts that will be completed during operations.

6.1.1 Buildings, Laydown Areas and Access Roads

Buildings, laydown areas and access roads established during construction, and not required for operations, will be removed. Roads will be scarified, edges sloped as appropriate and revegetated. Foundations (if applicable) will be demolished to grade. Efforts will be made to promote the reuse of building materials, where possible, and building materials that cannot be reused will be recycled or disposed of. Appropriate testing will be completed to confirm soil conditions are appropriate for the intended land use and required remediation of affected soils will be completed, if required.

6.1.2 Tailings Management Facility

The tailings beach will be progressively revegetated with native species where practicable. Test plots will be carried out prior to closure to determine optimum seed mixture and fertilizers required to promote sustainable plant growth. Pending results of the test plots alternative measures may be taken into consideration to establish successful sustainable vegetation. Perimeter ditches will be left in place and protected from erosion, as needed.

Progressive rehabilitation efforts will focus on revegetation of the west / north west area of the TMF, adjacent to Moore Lake with the intent of reducing infiltration into the tailings and therefore seepage to the collection pond. This will require completion of tailings discharge in a sector or stepping-in of the tailings discharge pipeline. It is expected that up to approximately 25% of the tailings surface could be revegetated during the operations. Progressive rehabilitation is generally anticipated to start in the latter part of operations.

6.1.3 Mine Rock Area

The EA anticipated revegetation of approximately 25% of the total MRA surface area (i.e. the flat areas) of the MRA at closure. The intent of this criterion was that planting “islands” would encourage infilling between islands, or natural revegetation, to return the area to a more natural state over time. Areas outside of the targeted areas for vegetation will become naturally vegetated over the course of several decades Post-closure.

Progressive rehabilitation efforts will focus on revegetation on the area of the northeast side of the MRA where the seepage collection ponds are close to Three Duck Lake (Middle and Lower). These do not flow by gravity to the pit and require pumping separately to the polishing pond during operations and closure, until such time as the effluent can be discharged to the natural environment.

More extensive progressive revegetation of the mid-lower benches on the east side of the mine rock will also be considered to improve aesthetics (from the perspective of users of the 4M Canoe route on Three Ducks Lake). Higher berms will be revegetated sporadically with island planting to meet the balance of the revegetation target per the EA commitment.

Selective growth medium will be placed in the flatter and gently sloping areas to promote vegetative growth. Selective seeding / planting will be undertaken to initiate natural revegetation and rehabilitation. Progressive rehabilitation is anticipated to start early in operations (Years 1 or 2).

6.1.4 Aggregates

Permitted Aggregate sites will be closed out under agreements with MNRF prepared under the Aggregate Resource Act for a Category 9 Aggregate Permit. Current practice is progressive rehabilitation that will limit all slopes to be 3(horizontal): 1(vertical). Appropriate material will be applied to cover the slopes and floor of the pit. Seed will be applied to prevent erosion. Areas are currently being investigated for potential fish habitat compensation if required.

7.0 REHABILITATION MEASURES – TEMPORARY SUSPENSION

The *Mining Act* defines “Temporary Suspension” as “planned or unplanned suspension of a project in accordance with a filed Closure Plan where protective measures are in place and the site is being monitored continuously by the proponent.”

The general objectives of rehabilitation during Temporary Suspension are to:

- Prevent personal injury or property damage that is reasonably foreseeable as a result of putting a project under Temporary Suspension; and
- maintain the effluent treatment measures that are required to keep the effluent quality within acceptable levels during Temporary Suspension.

In accordance with Schedule 2 of O.Reg. 240/00, the following issues need to be addressed during Temporary Suspension:

- Access to buildings and other structures and site security;
- security of mine openings to the surface;
- management of mechanical, hydraulic and electrical systems;
- control of all types of effluent discharges and secure waste management systems / sites;
- management of stockpiles; and
- management of the tailings, water and other impoundment structures.

These are discussed further below.

7.1 Restriction of Access and Site Security

During Temporary Suspension continued site security would be maintained. This would include a number of operational and maintenance staff and other support staff being on site at all times. Site security personnel will carry out routine inspections of the security, safety and environmental measures and maintain records of these inspections.

As with operations, access to the project site, all buildings and other structures (such as open pit, MRA and TMF) would be restricted to authorized personnel only. Non-essential mechanical, hydraulic and electrical systems will be left in a no-load condition. Live electrical systems will be fenced and locked. Fixed and mobile equipment will be stored in appropriate locations within the Project site, or removed. Hazard warning signs will be posted where necessary.

There would be removal of any explosives and ancillary materials and locking of storage areas, with safe storage of chemicals and fuels in locked facilities. Secured areas would be monitored for leakage / damage on a regular basis.

Inspections of the primary crushing facility and crushed ore stockpile will take place. These features would be rendered safe by locking movable parts, removing loose objects, and providing barriers to entry of dangerous areas.

Waste management facilities on site would continue normal operations on an as-required basis.

The access, perimeter and mine haul roads and transmission lines would be maintained, as necessary.

Fuel would need to be maintained on site at all times to support the maintenance activities. Should Temporary Suspension be prolonged (i.e. greater than six months), materials on site that have a limited shelf life or pose a potential hazard, would be transported off site and either returned to suppliers or removed by licensed contractors for appropriate disposal.

7.2 Security of Mine Openings

The security system established for the Construction and Operations phases will be maintained to prevent inadvertent access to the mine openings. The entrance ramp to the open pit would be fenced using boulders or other means, to prevent inadvertent access. A boulder fence and signage will be placed around the perimeter of the open pit.

The historic Young Shannon shaft has already been capped and vented at surface. Inspection of the cap will continue during Temporary Suspension if not overprinted by the ore stockpile.

7.3 Maintenance of Mechanical and Hydraulic Systems and Safety and Security of electrical systems

All equipment required for site security and safety, including environmental aspects and safety will be maintained in working condition.

The dewatering pumps will continue to operate to keep the open pit dry, as required. Water treatment and disposal will continue as during normal day-to-day operations as these systems will be used by site maintenance personnel.

All buildings will be locked or otherwise secured to prevent inadvertent access.

All mechanical and hydraulic systems will be left in a no-load condition, excepting those required by the onsite staff for site maintenance and security.

Live electrical systems will be fenced, locked or otherwise secured to prevent inadvertent entry or contact and appropriate signage will be placed to warn of potential hazards. Non-essential electrical systems will be placed in de-energized condition.

All mechanical, hydraulic and electrical systems will be maintained and serviced as required and made safe by qualified personnel.

7.4 Control of Effluents and Secure Waste Management Systems/Sites

Site water management will be required, including:

- Continuation of treatment (i.e., sediment control) and discharge of open pit dewatering as during normal operation to ensure the stability of the workings;
- continuation of domestic sewage treatment;
- surface runoff to drainage ditches would continue to be directed and monitored as during normal operation; and
- monitoring and reporting of discharges and associated receiving waters would continue, as per the permitting requirements.

An inventory of all hydrocarbon products, chemicals, and hazardous wastes (e.g., used oils and greases, and degreasing agents) would be updated during or prior to Temporary Suspension and the storage facilities containing these materials would be monitored for leakage / damage on a regular basis.

Explosives would be removed from site by the supplier.

7.5 Stabilization of Stockpiles

Mine rock, low-grade ore, topsoil and overburden stockpiles will be visually assessed for stability at the start of Temporary Suspension and stabilized as required. Periodic inspections of these areas would be conducted thereafter. Pumping to the polishing pond would continue during Temporary Suspension.

7.6 Stabilization of Tailings, Water and Impoundment Structures

These structures will continue to be managed during Temporary suspension and inspections will be conducted by site personnel on a regular basis to ensure integrity. The pond water levels will also be monitored and the pumping systems will be operated and maintained as required to ensure that the dams do not overflow.

The berms, swales, decants and culverts associated with the mine water pond, seepage collection ponds, TMF pond, reclaim pond and polishing pond will be inspected on a daily basis, cleared of debris and maintained as necessary. Areas with evidence of erosion, sedimentation or slope failure will be repaired by grading, soil placement and reseeding, as necessary.

The TMF dams will be visually inspected by a qualified professional engineer once a year in accordance with all relevant codes and regulations. Other water impoundment structures will be monitored in accordance with provincial permit requirements.

The TMF pond, polishing pond and the reclaim pond will have emergency overflow spillways for discharge volumes exceeding design capacity. The TMF pond and reclaim pond would discharge to Bagsverd Lake and the polishing pond would discharge to Three Duck Lake (Upper).

7.7 Schedule of Rehabilitation Measures – Temporary Suspension

In summary, the following activities will be carried out within one month of a decision being made to place the site in a state of Temporary Suspension:

- Submission of the Notice of Project Status to the Director of Mine Rehabilitation, indicating that the site is being put under Temporary Suspension;
- locking the access gates to the site and maintaining site security;
- continuation of dewatering of the mine workings;
- putting non-necessary mechanical and hydraulic equipment under no-load condition and non-essential electrical systems in de-energized condition;
- removal of explosives from site and safe storage of chemicals and fuels in locked facilities;
- continuation of necessary effluent treatment as required; and
- monitoring of chemical and physical stability.

8.0 REHABILITATION MEASURES – STATE OF INACTIVITY

The *Mining Act* defines the “State of inactivity” as “indefinite suspension of a project in accordance with a filed Closure Plan where protective measures are in place but the site is not being continuously monitored by the proponent”.

As required by O.Reg. 240/00, Section 23(1), the rehabilitation measures for a State of Inactivity will include all reasonable measures to prevent personal injury or property damage that is reasonably foreseeable as a result of placing the Project in a State of Inactivity.

The general objectives of rehabilitation during a State of Inactivity are the same as those of Temporary Suspension.

In accordance with Schedule 2 of O.Reg. 240/00, the following issues need to be addressed during State of Inactivity:

- Access to buildings and other structures and site security;
- security of mine openings to the surface;
- security of mechanical, hydraulic and electrical systems;
- management of the tailings, water and other impoundment structures
- management of landfills and other waste management sites;
- security of fuels, chemicals, explosives, hazardous and toxic substances; and
- management of stockpiles.

These are discussed further below.

8.1 Restriction of Access and Site Security

Access roads to the site would be secured through locked gates and locks will be placed on all doors to specific site structures. Monthly site inspection visits will be undertaken by security personnel to protect any company assets, restrict entry and ensure that all the safeguards and security measures for protection of the public remain in place.

8.2 Security of Mine Openings – Shafts, Raises and Stopes

The historic Young Shannon shaft has already been capped and vented at surface. Inspection of the cap will continue during State of Inactivity, if not overprinted by the ore stockpile.

There will not be any raises or open stopes as part of the Project.

8.3 Security of Mine Openings – Portals, Adits and Declines

There will not be any portals, adits or declines as part of the Project.

8.4 Security of Mine Openings – Other Mine Openings

During the State of Inactivity, the pit will be allowed to fill. Flooding will be achieved passively through receipt of groundwater and precipitation. It is estimated that it will take approximately 75 years for the pit to fill naturally. Pit Overflow will be via a constructed channel between the ore stockpiles to the polishing pond. A stability assessment will be conducted on all surface mine working as determined by a qualified professional engineer. The entrance ramp to the open pit would be fenced using boulders or other means, to prevent inadvertent access. A boulder fence and signage will be placed around the perimeter of the open pit.

8.5 Security of Mechanical, Hydraulic and Electrical Systems

All salvageable mechanical and electrical equipment will be removed from the pit area and non-necessary mechanical and hydraulic equipment would be placed under a no-load condition. The electrical systems would be placed in a de-energized condition and generators removed from site. Power equipment and materials, including oil-filled transformers, will be taken off site for sale or reuse.

8.6 Monitoring, Maintenance and Rehabilitation of Tailings Impoundment Areas

The water management features of the TMF, including spillway and seepage controls, will continue to be operated as required by the ECA. Discharge will be treated, as necessary. The spillway flow capacity is sufficient to ensure the required freeboard behind the embankment.

The TMF spillway will be maintained during a state of inactivity and allowed to overflow passively. Dam inspections by a qualified engineer will continue. It is expected that the tailings pond will provide adequate retention to prevent sediment (tailings) transport. If required by water quality, a passive overflow from the reclaim pond to the open pit will be established.

8.7 Monitoring, Maintenance and Rehabilitation of all Landfill and other Waste Management Sites

There are no landfills at the proposed Project, therefore no action is required. Should the demolition landfill site be constructed before entering into a State of Inactivity, inspection of the landfill will be conducted monthly.

Salvageable machinery, equipment and other materials will be dismantled and taken off site for sale. There will be no equipment containing polychlorinated biphenyl (PCB) used at the site. Gearboxes or other equipment, containing hydrocarbons that cannot be cleaned out, will be removed from equipment and machinery and transported off site for disposal at a licensed facility. Above-grade concrete structures will be broken and reduced to near grade, as required.

8.8 Security of Fuels, Chemicals, Explosives, Hazardous Substances, and Toxic Substances

All petroleum products and chemicals will be removed from the site. Empty tanks will be sold as scrap, re-used off-site, or cleaned to remove any residual fuel or chemicals and disposed of at an appropriately licensed facility.

Any remaining explosives would be removed from site by the supplier.

8.9 Stabilization of Stockpiles

If closure and rehabilitation has not been completed, the remaining stockpile areas will be inspected and graded if necessary to promote surface drainage and to prevent excessive erosion and assure stable, safe slopes. Runoff and seepage, if any, will be collected in their respective seepage collection ponds. Water quality will be monitored in the seepage collection ponds. Seepage collection ponds may discharge to the environment, if water quality meets discharge criteria.

8.10 Stabilization of Tailings, Water and Impoundment Structures

Dams will all be designed for closure, therefore no additional stabilization will be required. Monthly inspections would be completed to ensure hydraulic structures and drainage channels are free of debris and sediments. An annual inspection of the physical stability of dams, dykes, channels and ditches would be undertaken by a qualified professional engineer.

The TMF pond, polishing pond and the reclaim pond will have emergency overflow spillways for discharge volumes exceeding design capacity. The TMF pond and reclaim pond would discharge to Bagsverd Lake and the polishing pond would discharge to Three Duck Lake (Upper).

8.11 Site Inspection Program

The site inspection program during a State of Inactivity is discussed in Section 10. In summary, this would include physical stability monitoring and water quality monitoring.

The results of all physical and chemical stability monitoring will be reported to the MOECP and ENDM on a bi-annual basis.

8.12 Schedule of Measures for State of Inactivity

The following activities would be carried out during a State of Inactivity:

- Submission of the Notice of Project Status to the Director of Mine Rehabilitation, indicating that the site is being put under State of Inactivity;
- retention of site security, though inspections would be monthly;
- removal of mechanical and electrical equipment from the open pit
- cessation and removal of pit pumping infrastructure to allow the open pit to flood;
- putting non-necessary mechanical and hydraulic equipment under no-load condition and non-essential electrical systems in de-energized condition;
- removal of explosives from site and safe storage of chemicals and fuels in locked facilities;
- continuation of necessary effluent treatment as required; and
- monitoring of chemical and physical stability.

9.0 REHABILITATION MEASURES – CLOSED OUT

“Closed Out” as defined in the Mining Act is “that the final stage of closure has been reached and that all requirements of a Closure Plan have been complied with”. A notice will be provided to the Director of the Ministry of Energy Northern Development and Mines, as per Subsection 144 (1) of the Mining Act, immediately following a decision to proceed to closing out of the project. For the purposes s. 145 of the Mining Act, the ‘rehabilitation measures’ that may be carried out by the Crown or an agent thereof are not limited to the rehabilitation measures explicitly set out in this closure plan – rather, in those circumstances, the term ‘rehabilitation measures’ includes any rehabilitation measure that the Director, acting reasonably, believes is necessary in the circumstances.

The primary objective of the Closure phase is to rehabilitate the Project site area to promote endemic flora and fauna, and aquatic habitat that supports healthy fish populations. Once the open pit is flooded the open pit lake will be incorporated into the exiting watershed. Access will be maintained or re-established for traditional and non-traditional land users. All infrastructure will be removed (unless otherwise stipulated, based on agreements with the respective authorities and local communities), ground disturbance areas will be rehabilitated and surface drainage will be re-established. A second objective is to prevent personal injury or property damage that is reasonably foreseeable as a result of closing out the project.

The sections below outline the measures that would be taken for final closure of the project site in order to accomplish the above mentioned objectives.

9.1 Security of Shafts, Raises and Open Stopes

There will not be any shafts, raises or open stopes as part of the Project.

9.2 Security of Portals of Adits and Declines

There will not be any portals, adits or declines as part of the Project.

9.3 Stabilization and Security of Other Mine Openings

The open pit is the only mine opening and is discussed in Section 9.4. As stated previously, the historical Young Shannon shaft will be overprinted by the ore stockpile during operations. Inspection of the cap will occur upon removal of the ore stockpile.

9.4 Stabilization of Surface and Subsurface Mine Workings

9.4.1 Open Pit

It is planned that the open pit will begin filling once dewatering activities cease. The closure pit lake level is expected to be approximately 381.5 masl, or about 0.5 m above the nominal Three-Duck Lake level. The outlet elevation at Closure will be close to existing conditions, so as to keep the flows through there similar to Pre-mining conditions.

Flooding is predicted to take 25 - 30 years. Flooding will occur through natural groundwater infiltration and precipitation, as well as by potential active filling from the following sources:

- TMF / reclaim pond;

- polishing pond;
- water collected in some or all of the MRA seepage collection ponds;
- site runoff from areas naturally draining towards the open pit; and
- a portion of the spring freshet from New Lake.

Other measures to be taken to rehabilitate the open pit are likely to include:

- Construction of a boulder fence around the perimeter of the open pit and a barricade at the pit access ramp(s) during or following active mining operations to maintain safety while the pit is flooding;
- removal of infrastructure and equipment within the open pit and clean-up of any fuels and lubricants such as petroleum hydrocarbons from vehicles and / or mechanical equipment, if necessary; and
- revegetation of the non-flooded overburden slopes within the open pit to help stabilize the slopes and facilitate establishment of riparian habitat along the pit lake margins. Stockpiled topsoil or overburden will be used as a medium for revegetation.

Engineering designs for the proposed open pit have incorporated stable side slopes. At the time of closure, the final condition of the pit walls in the open pit will be reviewed by a professional engineer in compliance with the Code.

Issues with regards to the chemistry of the flooded open pit water are not anticipated. However, a contingency for treatment will be provided if pit lake water quality is not as predicted. The watercourse re-alignment channels will be left in place for as long as required, which will ensure flows could bypass the open pit and continue to Three Duck Lake (Upper). This contingency would also be applied in the event that vertical transport of contaminants cause shallow pit water chemistry to not meet water quality guidelines and regulatory requirements for direct discharge to environment.

9.4.2 Aggregate Pits

Aggregate pits are not included in this Closure Plan as they are separately permitted. If a quarry or additional pits are required and developed during the construction and / or Operations phases, these, as well as the already existing aggregate sources, will be progressively rehabilitated and reclaimed according to Provincial approvals and standards.

9.5 Removal of Buildings and Infrastructure

9.5.1 Pipelines and Power Lines

There will be a number of pipelines at the site, including the tailings slurry pipeline and the reclaim water pipeline between the ore processing plant and the TMF. Where practical, buried pipelines will be purged, if needed, dismantled and disposed of in the on-site demolition waste landfill.

The transmission line from Shining Tree to the site will continue to operate to provide power to the pump houses and potential water treatment system as required. Once the water quality is suitable for discharge to the environment without potential treatment, there will no longer be a necessity to keep maintaining the transmission line and this one will be dismantled. Rehabilitation will involve removal and recycling / reuse of electrical equipment. Poles will be removed or cut at grade, and either reused or appropriately disposed of, either in the demolition landfill or in an appropriate off-site location, unless another use is negotiated with local communities and / or Indigenous groups. The transmission line component from Timmins to Shining Tree will remain under Hydro One Networks' control and management

The on-site transmission lines, poles and associated equipment that have no salvage value will be dismantled and deposited in the on-site demolition landfill. Other power equipment and materials, including oil-filled transformers, will be taken off site for sale or reuse. Any contamination, should it occur, will be appropriately cleaned up.

It is assumed that IAMGOLD will remove the transmission line at the end of the Project unless otherwise transferred to another operator as needed to service regional needs. It is anticipated that this will be determined in consultation with stakeholders during the Operations phase.

9.5.2 Dewatering Infrastructure

Pumps, pipelines, sumps and associated equipment used for open pit dewatering during the Operations phase will be removed from the pit and sold for re-use / recycle, or disposed of either at the on-site demolition landfill or at external licensed facilities.

The pumps and pipelines used to direct water from the MRA seepage collection ponds to the mine water pond during the Operations phase will be used to direct water from the MRA water seepage collection ponds to the open pit.

9.6 Removal of Machinery, Equipment and Storage Tanks

Salvageable machinery, equipment and other materials will be dismantled and taken offsite for sale or recycling, where economically feasible.

Empty fuel tanks will be removed from site and sold as scrap or reused, where economically feasible. Otherwise they will be taken to an appropriately licensed landfill facility offsite.

Any remaining materials will be disposed of in a licensed landfill in accordance with all applicable governmental regulations.

Precautions will be taken to avoid spills and soils would be tested for hydrocarbon contamination at closure.

9.7 Closing of Transportation Corridors

Unless otherwise previously negotiated with the respective authorities, Indigenous groups and local communities, site roads will be scarified, edges sloped as appropriate, and vegetated

when no longer required to support final rehabilitation, long-term site management and / or environmental monitoring program objectives. Safety berms, if any, along the perimeter of haul roads will be levelled. Culverts will be removed in accordance with Provincial guidelines and roads will be breached to allow natural drainage.

The Chester EACOM road as well as the public access road (as shown on the Site Plan, Figure 3-3A) is expected to remain in place following closure to provide continued access to forest harvest areas or camps in the region..

9.8 Removal or Covering of Concrete Structures, Foundations and Slabs

Concrete foundations will be levelled to near grade and large slabs will be broken up to facilitate drainage. Remaining concrete foundations for buildings and equipment will be covered with approximately 0.2 m of overburden and revegetated.

9.9 Removal of Fuels, Chemicals, Explosives and Wastes

All petroleum products and chemicals will ultimately be removed from the site. Empty tanks will be sold as scrap, re-used off-site, or cleaned to remove any residual fuel or chemicals and deposited within the demolition landfill.

Any remaining explosives will be either detonated on site or hauled off site by an authorized transportation company.

9.10 Removal of PCB or PCB Contaminated Material

Not applicable. There will be no equipment containing polychlorinated biphenyl (PCB) used at the site.

9.11 Rehabilitation of Waste Management Sites

9.11.1 Solid Wastes

Development of a dedicated on-site demolition waste landfill is proposed for the disposal of non-hazardous demolition wastes (such as concrete, steel, wall board and other inert materials) generated during closure. It is expected that this demolition landfill will be developed within a portion of the MRA or within an approved landfill site. Anticipated waste volumes for the demolition landfill are less than 40,000 m³.

At the end of rehabilitation activities, the on-site landfill will be capped and revegetated in a manner consistent with the remainder of the Project site and environmental approval requirements.

9.11.2 Domestic Sewage

The sewage treatment plant installed at the Project site will be removed and disposed of. Non-hazardous wastes will be sent to the on-site demolition waste landfill, while hazardous wastes will be removed from the site and disposed of in accordance with Provincial approvals and standards.

9.12 Soils Testing

An environmental site assessment will be conducted at the end of Operations or early in the Closure phase to delineate areas of potential soil contamination. Specific areas that may require an assessment are generally anticipated to be around the Processing Plant, administration complex, fuel and lube areas, emulsion plant and mine camp, however additional areas may be determined at the end of Operations. Soil found to exceed acceptable criteria will be remediated on site or transported off site to an approved disposal facility.

9.13 Stabilization of Tailings Areas

Approximately 2 years prior to implementing final closure of the tailings management area IAMGOLD will undertake a review of climate change scenarios to confirm or modify anticipated future hydrological conditions and inform the closure approach. The emergency spillway will also be in place and suitable for closure. The magnitude of the design flood will be reviewed through ongoing dam safety reviews. The Closure Plan will be updated with data obtained during operational monitoring if appropriate.

The TMF has been developed with the closure concept to promote long-term chemical and physical stability, minimize erosion, provide long-term environmental protection, and minimize long-term maintenance requirements. Assessments predict that the tailings will be NPAG. Additional tailings geochemical test work will be undertaken concurrent with ongoing engineering studies.

At the end of the Operations phase the TMF will be fully drained of supernatant water, excluding a small sedimentation pond in front of the spillway. During initial closure TMF runoff will continue to report to the reclaim pond. Excess water during this period is expected to be directed to the open pit to enhance flooding by siphoning or gravity drainage.

Tailings beach revegetation will comprise placement and tilling of approximately 0.2 m of growth medium and seeding with native species. Test plots will be carried out prior to closure to determine optimum seed mixture and fertilizers required to promote sustainable plant growth. Pending results of the test plots alternative measures may be taken into consideration to establish successful sustainable vegetation. Perimeter ditches will be left in place and protected from erosion, as needed. It is expected that the majority of the tailings surface will be revegetated ultimately. Of this, approximately 25% is expected to be completed during the operating period.

Monitoring of the reclaim pond will be ongoing during open pit filling. Based on results of current studies of the tailings geochemistry, issues with water quality are not anticipated. If the water quality is deemed suitable for discharge to the environment, pumping from the reclaim pond to the pit would cease. The Reclaim Pond would be drained. Any settled solids or sediments would be sampled to identify suitability to remain in place. The reclaim pond dams would then be breached and the breached dam slopes stabilized. The area around the reclaim pond would be vegetated and the water would naturally drain to Bagsverd Lake. Pumping infrastructure would be removed and appropriately disposed of and / or recycled / reused where possible, either in the demolition landfill or in an appropriate off-site location.

If the water quality from the reclaim pond is not deemed suitable for direct discharge to the environment, pumping or gravity drainage of the reclaim pond water into the pit would continue; and closing of the transmission line would only be carried out at the end of this stage.

9.14 Stabilization of Stockpiles

9.14.1 Mine Rock Area

Overburden stockpiled during the site Construction phase, primarily from initial open pit stripping operations, will be used during this phase to provide the medium for revegetation of the rehabilitated site components and areas. It is expected that only a small quantity of overburden will be stripped and stockpiled from the Project site for rehabilitation in the MRA during closure activities, due to the limited amount of overburden occurring over the Project site. Overburden stockpiled during operations will be strategically placed during closure activities to achieve closure goals.

Geochemical analyses indicate that mine rock is NPAG. The MRA slopes will be designed and constructed to meet closure requirements. The exterior slopes of the MRA will be graded and stabilized, if / where required, to promote long-term stability and drainage, once the maximum height is reached. Approximately 25% of the total MRA surface area (i.e. the flat areas) of the MRA will be covered with 0.2 m of growth medium and revegetated to expedite the revegetation of indigenous plants and trees. The intent of the 25% revegetation criterion is that planting “islands” will encourage infilling between islands, or natural revegetation, to return the area to a more natural state over time. Areas which receive a layer of overburden will be designed to prevent pooling of water. It is expected that progressive rehabilitation of the MRA will be carried out during operations, with the final configuration reached to minimize the amount of rehabilitation effort required at the time of Closure.

Once the open pit is fully flooded or pumping from the MRA seepage ponds has ceased, the water quality of the MRA seepage ponds will be monitored. Based on current studies of the mine rock geochemistry, issues with water quality are currently not anticipated. Progressive rehabilitation of the MRA will also be undertaken. Should water quality not be as predicted a contingency for treatment will be provided if required.

The MRA seepage ponds would be drained. Any settled solids or sediments would be sampled to identify suitability to remain in place. The pond dams would then be breached and the breached dam slopes stabilized. The area around the seepage water collection ponds would be revegetated and the water would naturally drain to the environment. The infrastructure that facilitated the pumping would be removed and appropriately disposed of and / or recycled / reused where possible, either in the demolition landfill or in an appropriate off-site location.

If the water quality of the MRA seepage collection ponds is not deemed suitable for direct discharge to the environment, pumping of this water into the pit would continue.

9.14.2 Medium and Low-Grade Ore Stockpiles

All stockpiled medium and low-grade ROM ore will be processed during the Operations phase. Thus, rehabilitation of these stockpiles is not expected.

9.14.3 Overburden Stockpile

During closure, material from the overburden stockpile, including topsoil, will be used during rehabilitation of other facilities. Should any topsoil / overburden remain at closure, this material will be graded to promote drainage and vegetated. Once vegetation is established, the dams creating the runoff collection ponds would be breached and runoff either directed to the open pit to assist with flooding or discharged to the environment.

9.15 Stabilization of Tailings, Water and Other Impoundment Structures

Tailings are discussed in Section 9.13.

9.15.1 Polishing Pond

Upon closure, Polishing Pond water will be pumped and drained to the open pit to assist with pit flooding. The west dam will be breached to approximately 383.0 masl with a grade control structure (i.e., broad-crested weir) with invert elevation approximately 381.5 m. Sediments in the polishing pond will be tested in accordance with O. Reg. 347/90 (General – Waste Management, under the *Environmental Protection Act*) and removed if needed to an appropriately licensed waste management facility. The polishing pond area will be contoured and vegetated. The area will be allowed to flood naturally, or potentially enhanced by other site runoff of appropriate quality. Upon flooding to the Three Duck Lake (Upper) water level, the east dam will be breached and the polishing pond area will be reconnected to Three Duck Lakes (Upper). The dam on the west side of the polishing pond will be removed once the open pit lake is flooded and drainage patterns are restored. Flows from the open pit will drain through the former polishing pond towards Three Duck Lake (Upper).

9.15.2 Site Drainage and Water Structures

The general site drainage patterns will remain in place at closure, except for drainage from culverts and related ditches during site road rehabilitation activities.

Water intake structures constructed at the Mesomikenda Lake (or other water bodies, if any) will be removed and any mechanical components will be disposed of in the on-site demolition waste landfill or sent for offsite recycling.

9.16 Removal of Decant Structures

Not applicable. There will not be any decant structures as part of the Project.

9.17 Stability and Integration of Watercourses and Drainage Channels

Watercourse realignments and associated dams will be left in place during active closure. Once the open pit is full the remaining dams will be removed / breached to restore natural flow through the Mollie River subwatershed.

The dam between the flooded open pit and the former polishing pond area will be removed / breached and flows from the open pit will drain towards Three Duck Lake (Upper). Side slopes of reclaimed water retention dams will be stabilized.

The dams located between Clam Lake and the open pit lake will be removed / breached. The re-alignment channel between Clam Lake and Chester Lake will remain in place and will be contoured and revegetated to promote establishment of connected wetland habitat.

The dam between New Lake and the open pit lake will be removed or lowered to restore the Mollie River system and will be directed to the open pit with low flows maintained to the re-alignment channel to support fisheries. This will fully integrate the pit lake it into the Mollie River subwatershed.

The details regarding maintenance of a portion of the New Lake as a grade control structure or weir to divert a portion of the flows to the re-alignment channel to maintain fish habitat will be re-evaluated prior to closure. This control structure could also enhance flexibility to maintain flows through the Three-Duck Lake system if the pit lake water quality is not as predicted.

9.18 Revegetation

The primary aim of the site revegetation / rehabilitation program is to control erosion and ensure physical stability, improve the aesthetics of the site, promote vegetation communities that support habitat for local species diversity.

Some revegetation details of specific areas (e.g., the open pit, landfill, TMF, and MRA), have been discussed within the respective sections above.

Revegetation of disturbed areas will be accomplished through seeding and planting of seedlings including indigenous plant species, as appropriate, to initiate revegetation of those plant species and natural regeneration. The species mix / mixes for the site revegetation will be determined through onsite test work programs during the Operations phase and will be refined during progressive rehabilitation. The programs will assist with revegetation success at closure.

9.19 Rehabilitative Schedule for Final Closure

Active closure (Stage I) includes site rehabilitation and infrastructure removal that would be undertaken within approximately 2 years of shutdown of operations as well as the period during which the open pit is flooding (approximately 30 years). Active Closure (Stage I) is shown on Figure 9-1. Table 9-1 shows the water balance for the base case pit flooding as well as contingency scenarios that introduce flexibility if the water quality departs from the expected values. Watercourse realignments and associated dams will be left in place during active closure (Stage I). The transmission line will continue to operate during this stage to provide power to the pump houses. Should water quality in the reclaim pond and seepage collection ponds around the MRA be determined suitable for release to the environment, IAMGOLD may consider ceasing pumping from the MRA seepage ponds to the open pit during this closure stage.

Table 9-1: Water Balance – Base Case Pit Flooding and Contingency Scenario

Input Data	Unit	Base Case	Alternative 1 (no TMF flows)	Alternative 2 (TMF seepage only)	Alternative 3 (no WRA flows)	Alternative 4 (draw 10% of Chester discharge)	Alternative 5 (draw 20% of Chester discharge)
Total pit volume (approx.)	m ³	300,000,000	-	-	-	-	-
Average annual precipitation:	mm/yr	856.3	-	-	-	-	-
Total open pit footprint:	ha	132	-	-	-	-	-
Total MRA footprint:	ha	279	-	-	-	-	-
Total TMF footprint:	ha	460	-	-	-	-	-
Inflows (m³/year)							
Pit wall seepage		876,000	876,000	876,000	876,000	876,000	876,000
Direct precip and runoff to pit lake		2,557,000	2,557,000	2,557,000	2,557,000	2,557,000	2,557,000
Flow from TMF to pit:		-	-		-	-	-
<i>TMF seepage only</i>		-	-	1,382,285	-	-	-
<i>TMF seepage and runoff</i>		3,348,133	-		3,348,133	3,348,133	3,348,133
Re-alignment dam seepage:		63,900	63,900	63,900	63,900	63,900	63,900
MRA runoff to pit:		1,550,952	1,550,952	1,550,952		1,550,952	1,550,952
Portion of Chester Lake outflow		-	-	-	-	1,146,465	2,292,930
TOTAL INFLOW	m³/year	8,395,985	5,047,852	6,430,137	6,845,033	9,542,450	10,688,915
Time to fill:	years	35.7	59.4	46.7	43.8	31.4	28.1

Passive Closure (Stage II) is the final stage of rehabilitation of the site and commences once the open pit is completely flooded. This will be completed as shown in Figure 9-2. The main objective is to reincorporate the open pit lake into the existing watershed. The transmission line from Shining Tree to the site will continue to operate to provide power to the pump houses and potential water treatment system as required. Once the water quality is suitable for discharge to the environment without potential treatment, there will no longer be a necessity to keep maintaining the transmission line and this one will be dismantled.

N:\Markham\GIS\Projects_GIS\209_40564_COTE_Gold\1.MXD\Docs\ClosurePlan\209_40564_9_1_stage_1.mxd

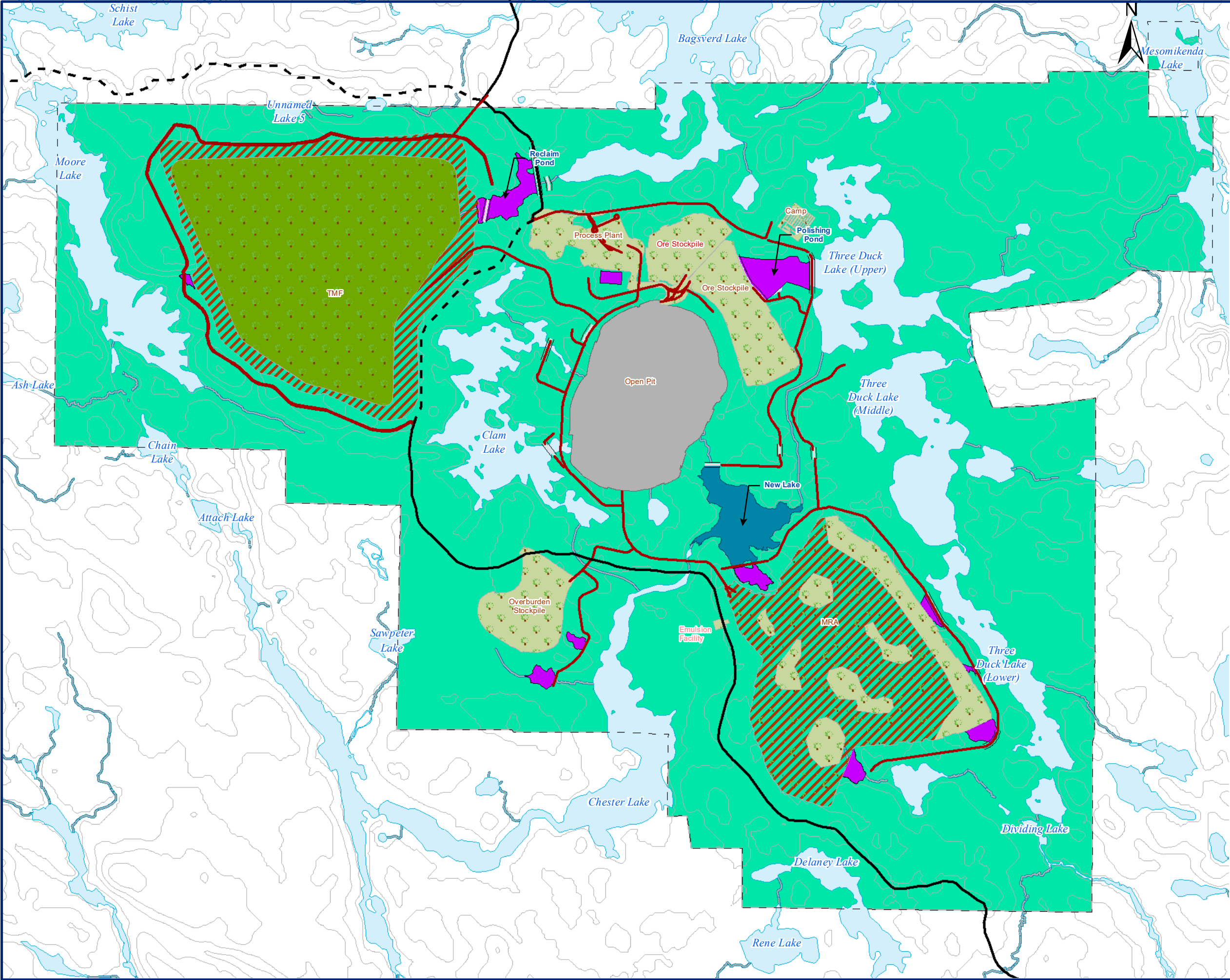

LEGEND

- Project Site Roads
- Existing Roads
- New Project Road (Permanent)
- Watercourse
- Existing Waterbody
- Exposed Rock Slopes
- Successional Forest
- Open Pit
- Successional Grassland
- Seepage Collection Pond
- Project Waterbody
- Vegetation Retained
- Approximate Property Boundary
- Water Retention Dam

0 250 500 1,000 Meters

SCALE: 1:30,000
WHEN PLOTTED CORRECTLY AT 11 x 17
NAD 1983 UTM Zone 17N

NOTES

This map is for conceptual purposes only.
Basedata: From Golder Associates,
Wood Group PLC, Land Information Ontario

IAMGOLD

CÔTÉ GOLD PROJECT

**ACTIVE CLOSURE
(STAGE 1)**

October, 2018	Rev	0.0	Figure No.
Project No.	209.40564.00000		9-1

SLR
global environmental solutions

N:\Markham\GIS\Projects_GIS\209_40564_COTE_Gold\1.MXD\ClosurePlan\209_40564_9_2_phase_2.mxd

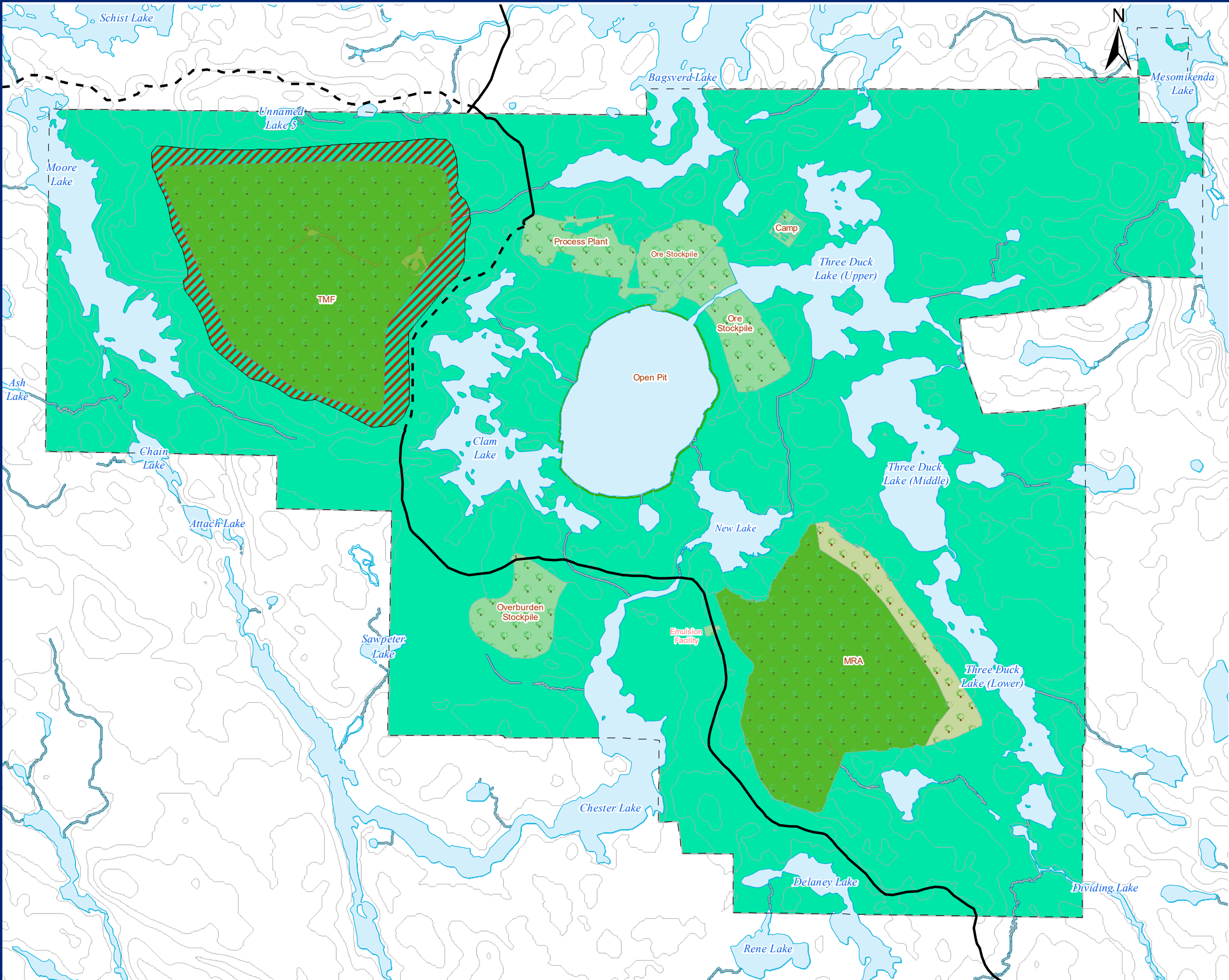

LEGEND

- Approximate Property Boundary
- Existing Roads
- New Project Road (Permanent)
- Exposed Rock Slopes
- Successional Forest
- Successional Grassland
- Existing Waterbody
- Wetland
- Watercourse
- Vegetation Retained

0 250 500 1,000 Meters

SCALE: 1:30,000
WHEN PLOTTED CORRECTLY AT 11 x 17
NAD 1983 UTM Zone 17N

NOTES
This map is for conceptual purposes only.
Basedata: From Golder Associates,
Wood Group PLC, Land Information Ontario

IAMGOLD

CÔTÉ GOLD PROJECT

**PASSIVE CLOSURE
(STAGE 2)**

October, 2018	Rev	0.0	Figure No. 9-2
Project No.	209.40564.00000		

SLR
global environmental solutions

10.0 MONITORING

A Post-closure monitoring program will be implemented to ensure that the rehabilitation measures remain effective and continue to provide a high level of public and environmental protection. The monitoring programs will be implemented to meet the requirements of Schedule 1 of O.Reg. 240/00.

The principle of adaptive management will be applied to the Project's management plan. For the Project, this means that should monitoring results indicate that realized effects are different than predicted, mitigation strategies may be modified and monitoring requirements with regards to parameters, locations and frequency will be adapted appropriately.

A written report detailing the result of physical, chemical and biological monitoring will be submitted to the director of ENDM on an annual basis according to the procedures described in O.Reg. 560/94.

10.1 Physical Stability

The key objective of physical stability monitoring is to demonstrate the safety of the site by ensuring that all lands, water management structures and other Project-related structures are left in a long-term stable condition. Another objective is to identify any indications of physical instability and take appropriate corrective measures.

Physical stability monitoring will be carried out in accordance with the Code (Part 8).

10.1.1 Temporary Suspension

Daily inspections would be completed to ensure that the hydraulic structures and drainage channels are maintained free of debris and sediments. Security personnel would also complete daily inspections to protect company assets and restrict entry.

An annual inspection would be completed by a qualified engineer for all dams, dykes, hydraulic structures and drainage channels to ensure compliance with designs. Any remedial measures that are deemed necessary as a result of the inspection findings would be undertaken immediately.

10.1.2 State of Inactivity

Monthly inspections would be completed to ensure that the hydraulic structures and drainage channels are maintained free of debris and sediments. Security personnel would also complete monthly inspections to protect company assets and to ensure that safeguards and security measures for public protection remain in place.

An annual inspection would be completed by a qualified engineer for all dams, dykes, hydraulic structures and drainage channels to ensure compliance with designs. Any remedial measures that are deemed necessary as a result of the inspection findings would be undertaken immediately.

10.1.3 Permanent Closure

During Closure, monitoring at the Project facility will include: visual inspection, photography and field notes on the conditions of the rehabilitated surface areas.

Monitoring during Closure will continue on an annual basis for 5 years and be carried out by a qualified professional engineer who will issue a report presenting the findings of the inspection. Any remedial measures that are deemed necessary as a result of the inspection findings would be undertaken immediately.

Following any extreme events, such as significant flood events or a major earthquake, a thorough inspection will be carried out immediately. This inspection will include the items normally monitored, as well as a detailed inspection of all structures, embankments, roads, etc., that may have been impacted. Any detected damage to these structures will be assessed and necessary remedial measures will be undertaken immediately to restore the structures to their original design conditions.

10.2 Chemical Stability

Once mining operations have ceased the surface and groundwater monitoring programs in this Closure Plan will be implemented to monitor the effectiveness of rehabilitation activities. Effluent and air quality during operations will be strictly regulated by Provincial standards as well as approval-specific requirements.

Chemical stability monitoring will be conducted in accordance with the Code (Part 5 – surface water monitoring and Part 6 – groundwater monitoring).

All sampling will be conducted in accordance with standard sampling protocols. Quality assurance / quality control samples such as blind duplicates, trip blanks, field blanks and filter blanks will be collected during each sampling event to represent a minimum of 10% of the samples.

10.2.1 Temporary Suspension

During Temporary Suspension the mine facilities will continue to operate in accordance with ECA requirements. Contact water will continue to be collected and pumped to the polishing pond. Water quality of the discharge to Three Duck Lake (Upper) will be monitored in accordance with the ECA and other applicable regulations. Monthly sampling for the following parameters will occur as per the Code (Part 5): pH, conductivity, total suspended solids, total dissolved solids, alkalinity, acidity, hardness, cyanide, ammonium, sulphate, aluminum, arsenic, cadmium, calcium, copper, iron, lead, mercury, molybdenum, nickel and zinc.

Groundwater samples will also be obtained on a monthly basis for the following parameters, as per the Code (Part 6): pH, conductivity, total suspended solids, alkalinity, acidity, hardness, cyanide, ammonium, sulphate, aluminum, arsenic, cadmium, calcium, copper, iron, lead, mercury, molybdenum, nickel and zinc.

Surface water and groundwater monitoring would continue as specified in the ECA.

Following one year of monitoring the program will be evaluated, and if water quality warrants, an application will be made to the MOECP and ENDM to reduce sampling frequencies. In addition, if monitoring data indicates that the list of monitoring parameters can be reduced, an application will be made to the MOECP and ENDM for such a reduction.

10.2.2 State of Inactivity

Monitoring will be the same as outlined in Section 10.2.1. Monitoring locations will be modified to account for cessation of pumping during a state of inactivity.

10.2.3 Permanent Closure

Post-closure monitoring of the TMF overflow will be completed on a weekly basis for the first year of discharge through the spillway (when flow is present) and quarterly thereafter until two years after revegetation is complete. Discharge through the spillway to Bagsverd will not occur until rehabilitation of the TMF is complete and water quality has been demonstrated to be acceptable for discharge. Monitoring will address parameters listed in the ECA and the Code.

Post-closure surface water monitoring locations are shown on Figure 10-1. The program will be adapted based on actual site conditions observed through operation. Sites will be monitored quarterly during the first year following completion of final closure activities at the Project site and then quarterly for two years for the parameters listed in the Code. At the completion of the monitoring period the results will be reviewed to determine future monitoring requirements.

Post-closure groundwater monitoring will occur downgradient of the seepage collection system / ponds around the perimeter of the TMF and MRA. Wells will also be located downgradient of the ore stockpile and plant site. Approximate groundwater quality monitoring locations are shown on Figure 10-2. The program will be adapted based on actual site conditions observed through operation in accordance with the ECA.

10.3 Biological Monitoring

Revegetation monitoring will be conducted as per O.Reg. 240/00 to ensure that the cover and erosion control measures provided by the vegetation are maintained.

Two objectives for site revegetation are long-term physical stability of the site (e.g., erosion control) and improvement of the site aesthetics. Inspection will be done to determine the success of the program and the need for any remedial work. Revegetated areas will be inspected near the start and end of each growing season during the active rehabilitation phases (2 years) and annually for a period up to ten years, or until a self-sustaining vegetative cover is established. Should revegetation be demonstrated to be successful in a shorter period of time IAMGOLD may contact ENDM for a relaxation of this monitoring period.

Revegetation monitoring will include the following activities:

- Undertaking inspections semi-annual following initial planting until vegetation is successfully established;
- analyzing soil for nutrients and pH annually in the spring until vegetation is successfully established;
- restoring areas showing evidence of erosion, sedimentation or slope failure; and
- reassessing the revegetation program in the event of evidence of excessive vegetation stress or poorly established areas being observed; additional measures will be implemented to ensure successful revegetation.

N:\Markham\GIS\Projects_GIS\209_40564_COTE_Gold\1.MXD\ClosurePlan\209_40564_10_1_sw_at_closure.mxd

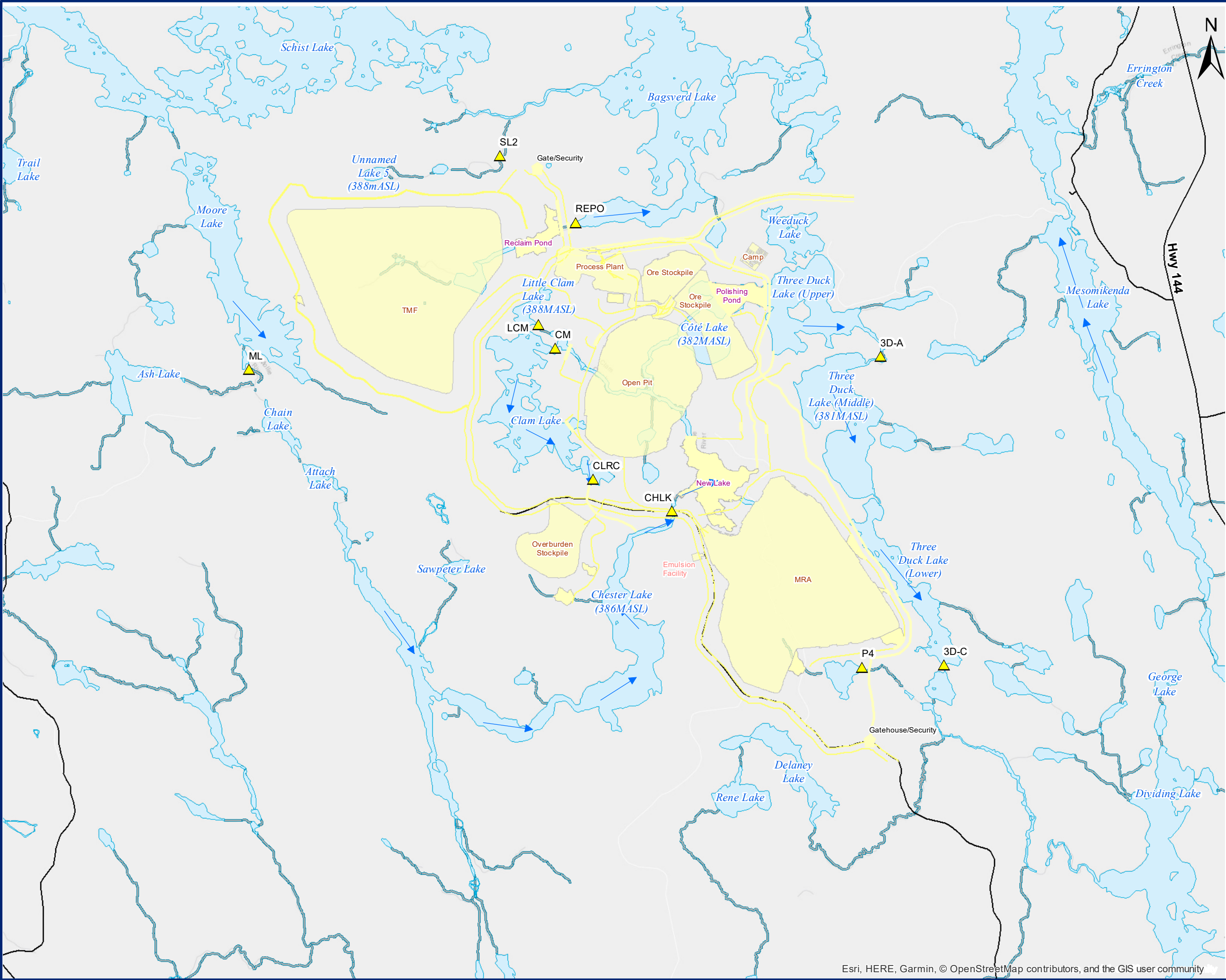

LEGEND

- ▲ Surface Water Monitoring Stations
- Flow Paths
- CÔTÉ Facility
- Road

0 0.5 1 2 Kilometers

SCALE: 1:40,000
WHEN PLOTTED CORRECTLY AT 11 x 17
NAD 1983 UTM Zone 17N

NOTES
This map is for conceptual purposes only.
Basedata: Golder Associates, Wood Group PLC,
Land Information Ontario

IAMGOLD

CÔTÉ GOLD PROJECT

**SURFACE WATER
MONITORING STATIONS**

October, 2018	Rev 0.0	Figure No.
Project No.	209.40564.00000	10-1

SLR
global environmental solutions

N:\Markham\GIS\Projects_GIS\209_40564_COTE_Gold\1.MXD\ClosurePlan\209_40564_10_2_gw at Closure.mxd

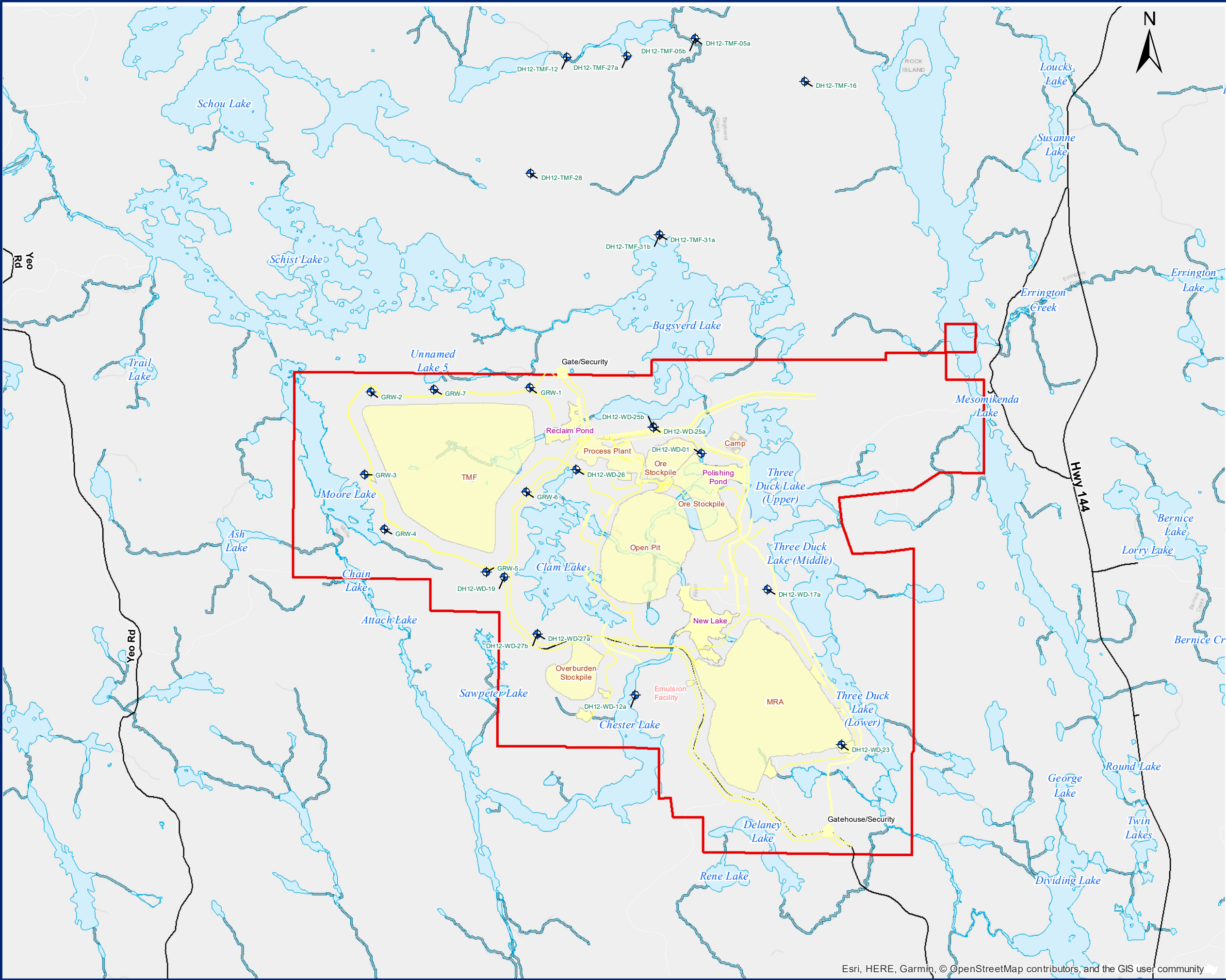

LEGEND

- Ground Water Wells
- CÔTÉ Facility
- Road

N

0 0.5 1 2 Kilometers

SCALE: 1:50,000
WHEN PLOTTED CORRECTLY AT 11 x 17
NAD 1983 UTM Zone 17N

NOTES

This map is for conceptual purposes only.
Basedata: Golder Associates, Wood Group PLC,
Land Information Ontario

IAMGOLD

CÔTÉ GOLD PROJECT

**GROUNDWATER
MONITORING STATIONS**

October, 2018	Rev 0.0	Figure No.
Project No.	209.40564.00000	10-2

SLR
global environmental solutions

11.0 EXPECTED SITE CONDITIONS FOLLOWING CLOSURE

Figures 9-1 and 9-2 show conceptual site conditions following closure.

11.1 Land Use

The primary objective of the Closure Plan is to rehabilitate the Project site area to promote endemic flora and fauna, and aquatic habitat that supports healthy fish populations. Once the open pit is flooded the open pit lake will be incorporated into the exiting watershed. Access will be maintained or re-established for traditional and non-traditional land users.

11.2 Site Topography

The main topographic changes within the project site relative to predevelopment conditions include the following:

- A pit lake (which overprints Côte Lake) with a boulder fence installed around the perimeter. The pit lake will be approximately 145 ha, with a depth of 550 m. The simulated Closure pit lake elevations are between ~380 masl and ~381 masl.
- The TMF will cover an area of approximately 478 ha. Starter dams will be constructed up to approximately 405 masl along the east side (maximum 23 m above the ground surface), and 410 masl along the south and west sides (maximum 20 m above the ground surface). The ultimate TMF dam crest elevation will be 450 to 460 m, with a maximum height ranging from 68 to 70 m.
- The MRA will cover an area of approximately 300 ha with an ultimate elevation of approximately 520 masl.
- The re-alignment channel between New Lake and Three Duck Lake (Upper) will remain in place and will be new wetland habitat.
- The re-alignment channel between Clam Lake and Chester Lake will remain in place and will be wetland habitat.
- Remnants of other infrastructure at the site, including the access roads and plant site, which will be scarified and revegetated at closure, will be flattened and raised slightly above the surrounding terrain.

11.3 Local Surface Water and Receiving Waters

The dam between New Lake and the open pit lake will be removed / breached and the Mollie River system will be directed to the open pit. It is estimated that it will take approximately 30 years for the pit to fill. The dam between the flooded open pit and the former polishing pond area will be removed / breached and flows from the open pit will drain towards Three Duck Lake (Upper). Side slopes of reclaimed water retention dams will be stabilized. The open pit lake will be integrated into the Mollie River subwatershed.

For simulated climate conditions, surface water flow changes in closure (Stage I) are estimated to be 10% or less compared to Existing Conditions, suggesting a long-term return to the natural flow regime at the Project site. Greater than 10% surface water flow changes are predicted at Clam Lake and Little Clam Lake, and are a result of watershed area change and seepage at the

rehabilitated TMF and rehabilitation and resulting runoff from the rehabilitated Overburden Stockpile area.

For closure (Stage II), the water quality modelling predictions for the watersheds suggest that the monthly average concentrations of all parameters are expected to be less than the Water Quality Guidelines at all locations in the surface water receiving environment.

11.4 Local Groundwater

At Closure, pumping activities in the open pit will be terminated and the water level in the open pit will begin to rise in response to pumping from collection facilities, direct precipitation inputs and groundwater inflow. Groundwater levels will rise over the area affected by the Project. During passive closure, when the open pit is filled and re-connected to the surface water flow system, groundwater levels will continue to rise and over time will approximate pre-mining conditions.

11.5 Terrestrial Plant and Animal Life Community

Following closure of the Project, it is anticipated that many of the terrestrial plants will be revegetated through active or passive revegetation. All disturbed sites will begin a process of natural revegetation resulting in various terrain types that can be utilized by a diversity of wildlife species. This will continue to progress throughout the Closure phase. Forest regeneration can take upwards of 60 years to regenerate

Vegetation loss is shown in Table 4-3. In general loss includes:

- Bog (treed) – 6 ha;
- forest (coniferous, deciduous, mixed, spars and cuts) – 1,048 ha; and
- wetland - 77 ha.

Revegetation is anticipated to result in the following habitat types (Closure Stage II, Figure 9-2):

- Successional grassland = 325 ha;
- successional forest = 280 ha;
- wetland = 20 ha;
- mixed exposed rock slope and successional forest = 200 ha; and
- the remainder will comprise of exposed rock slopes.

Areas that are no longer required for Project use may be rehabilitated during the Operations phase. Progressive rehabilitation comprises the activities that contribute to the overall rehabilitation efforts that would otherwise be carried out at closure, and efforts carried out in support of the closure activities (e.g., field trials). During operations, IAMGOLD will carry out studies to evaluate the most effective revegetation approach for project components, such as the TMF. The results of these studies will be used to update and inform the revegetation approach related to topsoil / overburden / nutrient mixture, seed mixture, planting species,

irrigation, mulching and fertilization requirements. The selected seed mixture will be comprised of non-invasive species to promote the development of natural revegetation.

11.6 Aquatic Plant and Animal Life Communities

Fish habitat will be affected by the construction of dams and channel realignments required to accommodate the removal of Côté Lake and the development of the open pit, as well as the TMF.

A final Fisheries Offset Plan will be developed in conjunction with stakeholder consultation, including regulators, local residents, and Indigenous communities to compensate and offset for the loss of habitat.

The objective of habitat compensation / offsetting measures associated with the Project will be to create habitat which achieves the biotic and abiotic habitat requirements of the resident fish species (northern pike, yellow perch, walleye, smallmouth bass and whitefish) and minimizes the risk of adverse effects to the environment (i.e., flooding and sedimentation). The overarching goal will be to provide “like for like” habitat to maintain the fish communities within, and the functionality of, the affected watersheds. Therefore, the general approach will be to design habitat to meet the life history requirements of the resident fish. Consideration with respect to spawning, juvenile rearing, adult foraging, migration and over wintering habitat will be incorporated into the design as appropriate. The compensation / offsetting plans will consider not only the physical habitat requirements (i.e., flow, depth, fish passage, cover, substrate) but also the biological requirements (i.e., food base, vegetation).

12.0 CLOSURE PLAN COSTS ESTIMATE

12.1 Closure Cost Estimate Summary

The total cost estimate shown in Table 12-1 for the reclamation of the Côté Gold Project is \$95,763,000. This cost is stated in 2018 Canadian dollars and includes progressive rehabilitation costs during Mine operation of \$20,646,000 and closure construction cost of \$46,971,000 for the major closure and rehabilitation work immediately following cessation of milling and gold recovery. Following closure construction the estimate provides \$25,873,000 for site Operations, Maintenance and Monitoring (OM&M) during pit filling and \$2,273,000 for site Post-Closure Care, Maintenance and Monitoring.

Table 12-1 also shows that included in the estimate is a contingency in the amount of \$11,393,000 to cover likely variations in quantities of the work or in the unit prices to accomplish the work. This amounts to almost 13.5% of the estimate costs and is considered adequate considering the scope definition at this point in the project development. The overall accuracy of the estimate is consistent with a Class 4 estimate as defined by AACE International and is considered to be -20% to +30%.

These costs are believed to be conservative given that the Project will be a modern mine and will be designed for closure.

12.2 Schedule

This closure cost estimate provides an estimate covering an overall duration of about 57 years from the start of ore processing until further maintenance and monitoring can be ended. This schedule includes progressive rehabilitation during the 17 years of planned mine operation and gold recovery followed by a two year period of closure construction and including facilities demolition and major site rehabilitation. This is followed site OM&M for the estimated period of 25 years required for the pit to fill and an additional 15 years of site monitoring following active closure periods. The length of the final site monitoring is indefinite and will most likely be determined by the success of revegetation efforts and water quality. The 25 years plus 15 years provides a total of 40 years for the site to come to a steady state such that additional inspection and monitoring is not necessary.

12.3 Closure Cost Estimates

12.3.1 Progressive Rehabilitation

Progressive rehabilitation during the operation of the Mine is planned primarily for the MRA and the TMF. It is estimated that approximately 60% of the MRA and 70% of the TMF closure and rehabilitation of those facilities can be completed using the mine equipment and personnel. This will provide two primary benefits. First, early revegetation will provide proof-of-concept for the planned methods and add to the time period available to establishment of self-sustaining and stable conditions while the full contingent of staff and equipment are available on of the site. Secondly, completion will mitigate potential risks associated with the planned direct discharge of runoff and seepage collection ponds to the environment.

12.3.2 Active Closure (Stage I)

The majority of the closure and rehabilitation effort will be accomplished during the planned two year period when all above ground facilities and installations, that are not needed to support pit-filling and the OM&M of the site, will be removed. All mine mobile equipment will be removed from the site along with reusable or recyclable materials and equipment. Buildings will first be gutted to remove reusable materials and equipment and will be shipped offsite. The buildings will then be demolished or de-constructed if this would result in salvage of useful materials or recyclables. Generally concrete foundations will be demolished to grade and the below grade portions covered with overburden and revegetated.

Development of a dedicated on-site demolition waste landfill is proposed for the disposal of non-hazardous demolition wastes (such as concrete, steel, wall board and other inert materials) generated during closure. It is expected that this demolition landfill will be developed within a portion of the NPAG, MRA or within an approved landfill site. At this time, the on-site landfill has been included in the cost estimate. At the end of reclamation activities, the on-site landfill will be capped and revegetated in a manner consistent with the remainder of the Project site and environmental approval requirements. Hazardous waste materials, special wastes and traditional garbage generated during closure construction will be removed from the site and disposed as required by law.

The estimate provides cost to perform site OM&M services during the time the pit is filling with water. It is anticipated that personnel located in either Timmins or Sudbury or both will make regular visits to the site as needed to check pump operation and maintain the pumps and pipelines.

Monitoring included in the estimate during this period consists of surface, groundwater and aquatic effects monitoring twice per year. A hydrology inspection is included twice per year, once in the Spring and another inspection once per year in response to a major storm event. A geotechnical monitoring inspection including a report is provided once per year and the meteorological station will be maintained and the data collected will be available to authorized parties.

It is expected during this 25 year period that monitoring will show that pumping of water at locations around the site can be discontinued as the site reaches a steady state. As pumps and pipelines are no longer needed they will be removed from the site. Ponds no longer needed will be graded out or, if appropriate, may be retained as part of the rehabilitation of the site.

As soon as the pit has filled and all pumping can be discontinued the final facilities and installations on the site will be removed. The last remaining seepage ponds will be graded out, pending suitable water quality, and water retention dams will be breeched to restore the natural drainage.

Lastly the 44 kilometre 115 kV powerline will be removed and materials disposed off-site or recycled. Roads not required to access monitoring points and any remaining disturbed areas will be graded out and revegetated.

12.3.4 Passive Closure (Stage II)

The estimate provides for 15 years of post-closure inspections and monitoring. A crew from either Timmins or Sudbury is priced to visit the site a total of 18 times a year. Generally once a month, plus 6 inspections in response to unusual storms or to visit areas not observed during the previous year. Monitoring of surface and groundwater and aquatic effects is provided once per year as is a hydrology inspection and geotechnical monitoring inspection including a report.

This long term post closure monitoring will continue until it is deemed no longer legally required by the appropriate authorities.

Table 12-1: Summary Life of Mine Cost Estimate

Phase	Task	Description	Estimated Cost (\$1000's)	Contingency (\$1000's)	Closure Estimate (\$1000's)	Progressive Rehabilitation (\$1000's)	Closure Construction (\$1000's)	Pit Filling OM&M (\$1000's)	Post-Closure Care (\$1000's)
Closure Construction		Closure at LOM - Remove Facilities, Equipment and Site Rehabilitation							
	1000	Mine and Related Facilities Closure							
	1100	Ore Stockpiles and Mine Rock Areas	\$10,145	\$1,255	\$11,400	\$3,877	\$5,791	\$1,732	
	1200	Open Pit Mine Filling							
	1300	Open Pit Mine Equipment	\$1,482	\$222	\$1,704	\$341	\$1,363		
	1400	Open Pit Mine Infrastructure	\$828	\$149	\$977	\$157	\$495	\$324	
	2000	Mine Site Infrastructure, Building and Facilities Demolition and Closure							
	2100	Site Preparation, Site Area Preparation, Regrading and Revegetation	\$6,087	\$918	\$7,004		\$7,004		
	2200	On-Site Roads	\$1,298	\$161	\$1,459		\$1,313	\$146	
	2300	Construction and Operations Camp Accommodations Area	\$752	\$102	\$854		\$854		
	2400	On-Site Bulk Storage	\$86	\$13	\$98		\$98		
	2500	On-Site Utilities	\$333	\$67	\$400		\$76	\$324	
	2600	On-Site Communications	\$50	\$10	\$60		\$60		
	2700	On-Site Power Supply and Distribution	\$256	\$51	\$307		\$117	\$190	
	2800	Offices and Personnel Buildings	\$192	\$29	\$221		\$221		
	2900	Laboratories, Shops and Warehousing	\$1,330	\$199	\$1,529		\$1,529		
	3000	Processing Plant							
	3100	Ore Handling Facilities	\$1,080	\$162	\$1,242		\$1,242		
	3200	Process Plant	\$6,668	\$722	\$7,391		\$7,391		
	4000	Tailings and Water Management							
	4100	Runoff, Erosion and Sediment Control	\$212	\$42	\$255		\$255		
	4200	Tailings Management Facility	\$21,204	\$2,901	\$24,106	\$16,271	\$7,835		
	4300	Storm Water/Mine Water Pond	\$733	\$112	\$845		\$845		
	4400	Seepage Ponds and Restoration of Natural Drainage	\$1,209	\$124	\$1,333			\$1,333	
	4500	Polishing Pond and Water Reclaim Pond	\$2,306	\$346	\$2,652			\$2,652	
	6000	Off-Site Facilities							
	6100	Main Power Line	\$506	\$51	\$557			\$557	
	6200	Water Supply	\$179	\$29	\$208		\$208		
	7000	Site Services and Project Indirects for Mine Closure Construction	\$7,942	\$923	\$8,865		\$7,818	\$1,047	
		Subtotal	\$64,877	\$8,589	\$73,466	\$20,646	\$44,516	\$8,305	
	9000	Site Operations, Maintenance and Monitoring							
	9100	During Permitting, Engineering and Construction (Excluded)							
	9200	During Mine Operations (Excluded)							
Closure (2 Years)	9300	During Closure (2 Years)	\$2,179	\$276	\$2,456		\$2,456		
Pit Filling (25 Years)	9400	Site OM&M Pending Pit Filling Completion (Estimated at 25 Years)	\$15,350	\$2,218	\$17,568			\$17,568	
Post Closure (15 Years)	9500	Site OM&M for an Indefinite Period (Estimated at 15 Years)	\$1,964	\$309	\$2,273				\$2,273
		Subtotal	\$19,493	\$2,804	\$22,297				
		Grand Total of All Cash Flows	\$84,370	\$11,393	\$95,763	\$20,646	\$46,971	\$25,873	\$2,273

13.0 FINANCIAL ASSURANCE

13.1 Form and Amount of Financial Assurance

Financial assurance for closure in will be provided by IAMGOLD to the Crown, as represented by ENDM in a phased approach. Table 13-1 outlines the phases and timing of Closure Plan Amendments and associated financial assurance updates.

The cost updates, (and associated financial assurance) for each phase will reflect new knowledge such as that gained through progressive rehabilitation as well as any potential Project design changes.

Table 13-1: Financial Assurance Phases

Phase	Due Date	Period Covering	Primary Activities
Construction (2 years)			
1	With Closure Plan Submission	2 years (anticipate 2019-2020)	Pre-operations – construction of infrastructure and ancillary facilities
Operations (17 years)			
2	1-year prior to commercial operations	+ 3 years (anticipate 2021 – 2023)	Mill commissioning / early production – including development of TMF and MRA footprints and start of progressive reclamation of MRA
3	1-year prior to the covering period (anticipate 2022)	+ 5 years (anticipate 2023-2028)	Mid production - progressive reclamation of MRA continues
4	1-year prior to the covering period (anticipate 2028)	+ 9 years (anticipate 2029-2037)	Late production - progressive reclamation of TMF
Closure (Active and Passive)			
5	Anticipate 2036	Final closure financial assurance review and update	

Additional information on the schedule basis and total estimate cost for Financial Assurance (FA) Phase 1 as well as an outline for Phase 2, (which will be updated 1-year prior to commercial operations) is provided in Table 13-2.

Table 13-2: Summary of Closure Schedules and Estimated Closure Costs

Mine Phase	FA Phase 1: Close at Construction Completion	FA Phase 2: Close at End of Year 3 Operations
Mine Operations	0	3
Mine Closure Construction	2	2
Phase I – Pit Filling	3	10
Long Term Care	7	20

Mine Phase	FA Phase 1: Close at Construction Completion	FA Phase 2: Close at End of Year 3 Operations
Total Time (Years)	12	35
Total Estimated Closure Cost	47.9 Million Cdn\$	72.4 Million Cdn\$

An overview of the materials balance for the site related to the total mined from the pit and the disposition of that total is provided in Table 13-3.

Table 13-3: Comparison of Material Balances for Closure Scenarios
(1,000's of Metric Tonnes or Cubic Meters Unless Otherwise Noted)

Description	FA Phase 1: Close at Construction Completion	FA Phase 2: Close at End of Year 3 Operations
Total Mined	39,900	220,600
Overburden To Stockpile	6,800	9,400
Barren Rock to TMF/MRA	28,400	157,600
Tailings Deposited in TMF	0	33,200
Ore Remaining in Stockpile	4,800	20,500
Total Pit Volume at Closure	14,800 Cubic Meter	80,200 Cubic Meter
Annual Average Filling Rate	5,000 Cubic Meters	8,000 Cubic Meters
Years to Fill Pit	3 Years	10 Years

A full summary for the Financial Assurance Phase 1 is provided in Table 13-4.

Table 13-4: Summary Financial Assurance Phase 1 (2018 Cdn\$)

Phase	Task	Description	Estimated Cost (\$1000's)	Contingency (\$1000's)	Closure Estimate (\$1000's)	Progressive Rehabilitation (\$1000's)	Closure Construction	Pit Filling OM&M (\$1000's)	Post-Closure Care
Closure Construction		Closure at LOM - Remove Facilities, Equipment and Site Rehabilitation							
	1000	Mine and Related Facilities Closure							
	1100	Ore Stockpiles and Mine Rock Areas	\$5,198	\$659	\$5,857		\$5,362	\$496	
	1200	Open Pit Mine Filling							
	1300	Open Pit Mine Equipment	\$1,482	\$222	\$1,704		\$1,704		
	1400	Open Pit Mine Infrastructure	\$793	\$143	\$936		\$612	\$324	
	2000	Mine Site Infrastructure, Building and Facilities Demolition and Closure							
	2100	Site Preparation, Site Area Preparation, Regrading and Revegetation	\$5,639	\$828	\$6,467		\$6,467		
	2200	On-Site Roads	\$973	\$121	\$1,094		\$875	\$219	
	2300	Construction and Operations Camp Accommodations Area	\$752	\$102	\$854		\$854		
	2400	On-Site Bulk Storage	\$86	\$13	\$98		\$98		
	2500	On-Site Utilities	\$183	\$37	\$220		\$184	\$36	
	2600	On-Site Communications	\$50	\$10	\$60		\$60		
	2700	On-Site Power Supply and Distribution	\$238	\$48	\$286		\$191	\$95	
	2800	Offices and Personnel Buildings	\$192	\$29	\$221		\$221		
	2900	Laboratories, Shops and Warehousing	\$1,330	\$199	\$1,529		\$1,529		
	3000	Processing Plant							
	3100	Ore Handling Facilities	\$1,080	\$162	\$1,242		\$1,242		
	3200	Process Plant	\$6,668	\$722	\$7,391		\$7,391		
	4000	Tailings and Water Management							
	4100	Runoff, Erosion and Sediment Control	\$89	\$18	\$106		\$106		
	4200	Tailings Management Facility	\$3,694	\$457	\$4,151		\$4,151		
	4300	Storm Water/Mine Water Pond	\$390	\$61	\$451		\$451		
	4400	Seepage Ponds and Restoration of Natural Drainage	\$925	\$139	\$1,064		\$1,064		
	4500	Polishing Pond and Water Reclaim Pond	\$1,711	\$257	\$1,967		\$1,967		
	6000	Off-Site Facilities							
	6100	Main Power Line	\$506	\$51	\$557			\$557	
	6200	Water Supply	\$179	\$29	\$208		\$208		
	7000	Site Services and Project Indirects for Mine Closure Construction	\$1,136	\$616	\$5,753		\$5,564	\$189	
		Subtotal	\$37,293	\$4,923	\$42,216	\$0	\$40,301	\$1,915	
	9000	Site Operations, Maintenance and Monitoring							
	9100	During Permitting, Engineering and Construction (Excluded)							
	9200	During Mine Operations (Excluded)							
Closure (2 Years)	9300	During Closure (2 Years)	\$1,875	\$231	\$2,106		\$2,106		
Pit Filling (10 Years)	9400	Site OM&M Pending Pit Filling Completion (Estimated at 10 Years)	\$2,128	\$295	\$2,423			\$2,423	
Post Closure (20 Years)	9500	Site OM&M for an Indefinite Period (Estimated at 20 Years)	\$975	\$165	\$1,140				\$1,140
		Subtotal	\$4,978	\$692	\$5,670				
		Grand Total of All Cash Flows	\$42,271	\$5,614	\$47,885	\$0	\$42,407	\$4,338	\$1,140

IAMGOLD recognizes that closure costs must be re-assessed to determine present-time rates within the terms of the *Mining Act* Regulations. Any addition to, or refunding of, financial assurances will be undertaken following acceptance of the assessment report and discussions with the Director of Mine Rehabilitation at ENDM.

Financial assurance and commercial information required to support the financial assurance will be provided to ENDM in confidence under a separate cover.

14.0 REFERENCES

- Amec Earth and Environmental Limited. 2011a. Certified Groundwater Monitoring Plan, Trelawney Chester 2 Mine, Gogama, Ontario. AMEC Project No TY9603217. December 15, 2011.
- Amec Foster Wheeler 2013a. Côte Gold Project Geochemical Characterization Report, dated December 2013.
- Amec Foster Wheeler. 2013b. Côte Gold Project Terrestrial Ecology Baseline Study for the Proposed Transmission Line Alignment. Submitted to IAMGOLD Corporation.
- Amec Foster Wheeler 2014. Côte Gold Project, Amended Environmental Impact Statement / Final Environmental, Assessment Report, Addendum to Appendix E – Geochemical Characterization Report. Memo, dated December 2014.
- Amec Foster Wheeler. 2018a. Côte Gold Project Updated Technical Memorandum: Terrestrial Biology. May 2018.
- Amec Foster Wheeler. 2018b. Côte Gold Project Updated Geochemical Characterization. May 2018.
- Bloomberg Businessweek. 2013 (September 10). Company Overview of Newcastle Resources Ltd. Retrieved September 10, 2013, from Bloomberg Businessweek Website: <http://www.investing.businessweek.com/research/stocks/private/snapshot.asp?privcapId=10116591>
- CCME, 2013 Canadian Council of Ministers of the Environment. 2013. Canadian Water Quality Environment and Climate Change Canada. 2017. Species at Risk Public Registry database. Accessed October 2017 from: <http://sararegistry.gc.ca/default.asp?lang+En&n+24F7211B-1>.
- Environment Canada. 2013. Government of Canada – Climate. Accessed October 2013 from http://climate.weather.gc.ca/index_e.html.
- ESA, 2007 Endangered Species Act. 2007. Government of Ontario.
- Golder Associates. 2013a. Côte Gold Project Tailings Management Facility Pre- Feasibility Study Design. October 2013.
- Golder Associates. 2013b. 2013 Terrestrial Baseline Study Côte Gold Project. 162 pages. Submitted to IAMGOLD Corporation.
- Golder Associates. 2018a. Côte Gold Project Updated Technical Memorandum: Hydrology and Climate. May 2018.

Golder Associates. 2018b. Côté Gold Project Updated Technical Memorandum: Water Quality. May 2018.

Guidelines (CWQG) for the Protection of Aquatic Life. Accessed at <http://st-ts.ccme.ca/>, September 2013.

Lary, D.J. 2004. Atmospheric pseudohalogen chemistry. *Atmospheric Chemistry and Physics Discussions* 4(5): 5381-5405.

Liberty Mines Inc. 2013. Retrieved September 10, 2013, from Liberty Mines website: <http://www.libertymines.com/Projects/Groves-Project/default.aspx>

Ministry of Natural Resources and Forestry (MNRF). 2017a. Natural Heritage Information Centre (NHIC). Accessed October 2017 from <http://nhic.mnr.gov.on.ca/>.

Ministry of Natural Resources and Forestry (MNRF). 2017b. Species at Risk in Ontario (SARO) List. Accessed October 2017 from: <https://www.ontario.ca/environment-and-energy/species-risk-ontario-list>.

MOE, 1999 Ontario Ministry of Environment (MOE). 1999. Provincial Water Quality Objectives (PWQO),

Natural Heritage Information Centre (NHIC). 2013. <http://www.mnr.gov.on.ca/MNR/nhic/nhic.cfm>

Natural Resources Canada (NRCan). 1995. Quantity Distance Principles User's Manual.

Ontario Ministry of Natural Resources (MNR). 1984. Water Quantity Resources of Ontario. MNR PUB 5932.

Ontario Ministry of Natural Resources (MNR). 2011a. Forests Ontario. Accessed November 6, 2012 from <http://www.mnr.gov.on.ca/en/Business/Forests/index.html>

PIBS 3303E, Queen's Printer for Ontario. July 1994, reprinted February 1999.

Prairie, R and P McKee. 1994. Sediment Quality Assessment Near Two Ontario Mine Sites: How Relevant are the Provincial Guidelines? Paper presented at the International Land Reclamation and Mine Drainage Conference and Third International Conference on the Abatement of Acidic Drainage, Pittsburgh, PA, 24-29 April 1994.

Sanatana Resources Inc. 2013. Retrieved September 10, 2013, from Sanatana Resources Inc. website: <http://www.sanatanaresources.com/s/home.asp>

Species at Risk Act (SARA). 2013. Species at Risk Public Registry: A-Z Species Index. Government of Canada. http://www.sararegistry.gc.ca/sar/index/default_e.cfm.

Species at Risk in Ontario (SARO). 2013. Species at Risk, Committee on the Status of Species at Risk in Ontario (COSSARO). <http://www.on.ec.gc.ca/wildlife/sar/sar-e.html>.

Appendix A Land Tenure Information

Appendix B Owner Operation Clarification

Appendix C Baseline Surface Water Quality - Golder Associates



Appendix D Baseline Groundwater Quality - Golder Associates

Appendix E Geochemistry: Field Cell Monitoring - Amec Foster Wheeler



Appendix F Mine Rock Adaptive Management Proposal - Wood (Formerly Amec Foster Wheeler)

Appendix G Building List



global environmental solutions

Calgary, AB

1185-10201 Southport Rd SW
Calgary, AB T2W 4X9
Canada
Tel: (403) 266-2030
Fax: (403) 263-7906

Edmonton, AB

6940 Roper Road
Edmonton, AB T6B 3H9
Canada
Tel: (780) 490-7893
Fax: (780) 490-7819

Grande Prairie, AB

10015 102 Street
Grande Prairie, AB T8V 2V5
Canada
Tel: (780) 513-6819
Fax: (780) 513-6821

Kamloops, BC

8 West St. Paul Street
Kamloops, BC V2C 1G1
Canada
Tel: (250) 374-8749
Fax: (250) 374-8656

Kelowna, BC

200-1475 Ellis Street
Kelowna, BC V1Y 2A3
Canada
Tel: (250) 762-7202
Fax: (250) 763-7303

Markham, ON

200 - 300 Town Centre Blvd
Markham, ON L3R 5Z6
Canada
Tel: (905) 415-7248
Fax: (905) 415-1019

Nanaimo, BC

9-6421 Applecross Road
Nanaimo, BC V9V 1N1
Canada
Tel: (250) 390-5050
Fax: (250) 390-5042

Ottawa, ON

43 Auriga Drive, Suite 203
Ottawa, ON K2E 7YE
Canada
Tel: (613) 725-1777
Fax: (905) 415-1019

Prince George, BC

1586 Ogilvie Street
Prince George, BC V2N 1W9
Canada
Tel: (250) 562-4452
Fax: (250) 562-4458

Regina, SK

1048 Winnipeg Street
Regina, SK S4R 8P8
Canada
Tel: (306) 525-4690
Fax: (306) 525-4691

Saskatoon, SK

620-3530 Millar Avenue
Saskatoon, SK S7P 0B6
Canada
Tel: (306) 374-6800
Fax: (306) 374-6077

Toronto, ON

36 King Street East, 4th Floor
Toronto, ON M5C 3B2
Canada
Tel: (905) 415-7248
Fax: (905) 415-1019

Vancouver, BC (Head Office)

200-1620 West 8th Avenue
Vancouver, BC V6J 1V4
Canada
Tel: (604) 738-2500
Fax: (604) 738-2508

Victoria, BC

6-40 Cadillac Avenue
Victoria, BC V8Z 1T2
Canada
Tel: (250) 475-9595
Fax: (250) 475-9596

Winnipeg, MB

1353 Kenaston Boulevard
Winnipeg, MB R3P 2P2
Canada
Tel: (204) 477-1848
Fax: (204) 475-1649

Whitehorse, YT

6131 6th Avenue
Whitehorse, YT Y1A 1N2
Canada
Tel: (867) 689-2021

Yellowknife, NT

Unit 44, 5022 49 Street
Yellowknife, NT X1A 3R8
Canada
Tel: (867) 765-5695

