

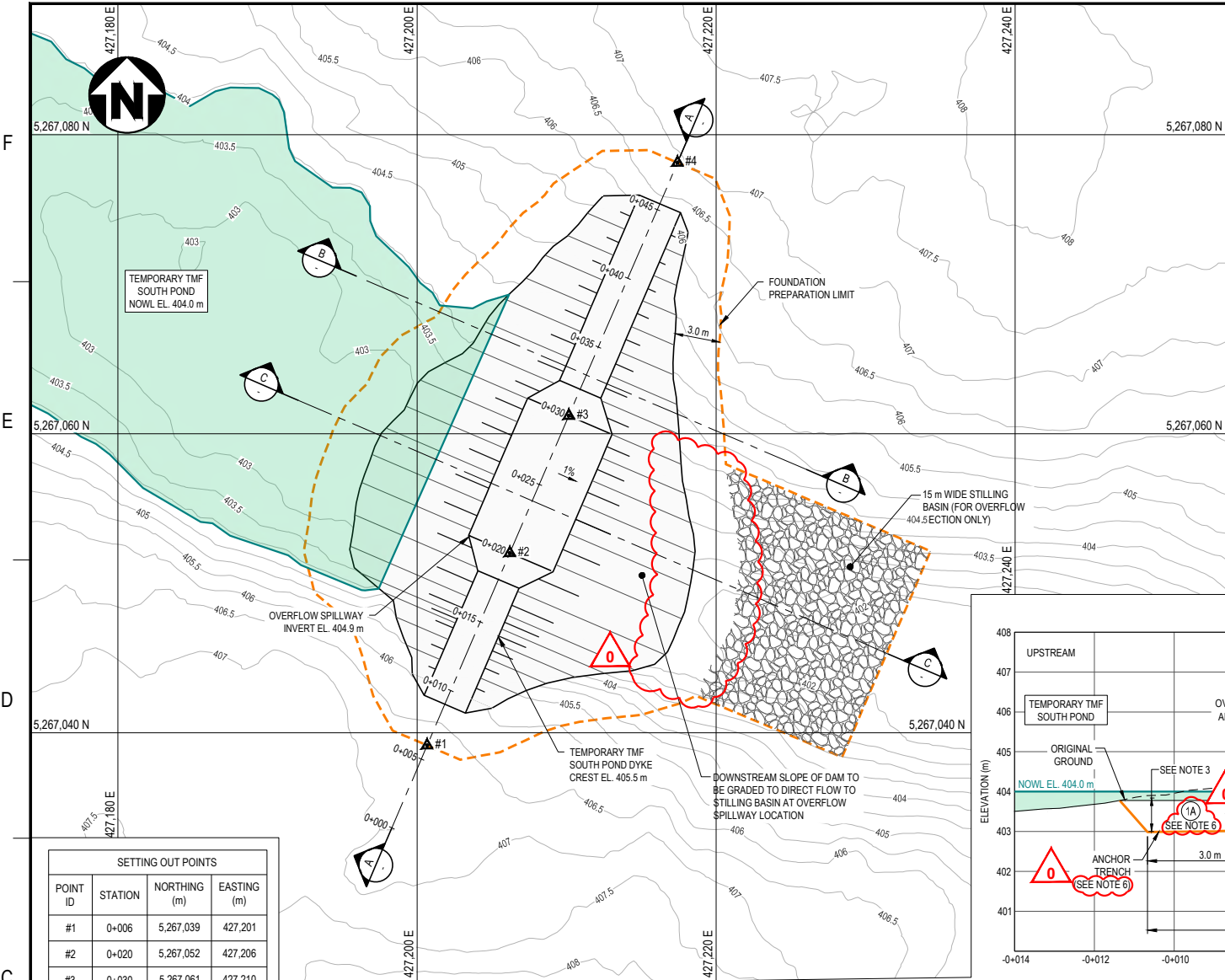

Appendix N Temporary Tailings Management Facility South Pond Dyke Detailed Design

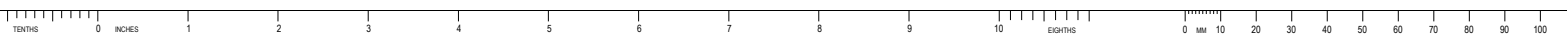

SETTING OUT POINTS			
POINT ID	STATION	NORTHING (m)	EASTING (m)
#1	0+006	5,267,039	427,201
#2	0+020	5,267,052	427,206
#3	0+030	5,267,061	427,210
#4	0+048	5,267,078	427,217

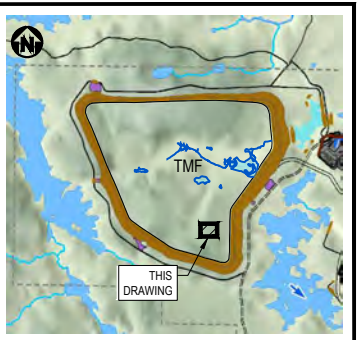
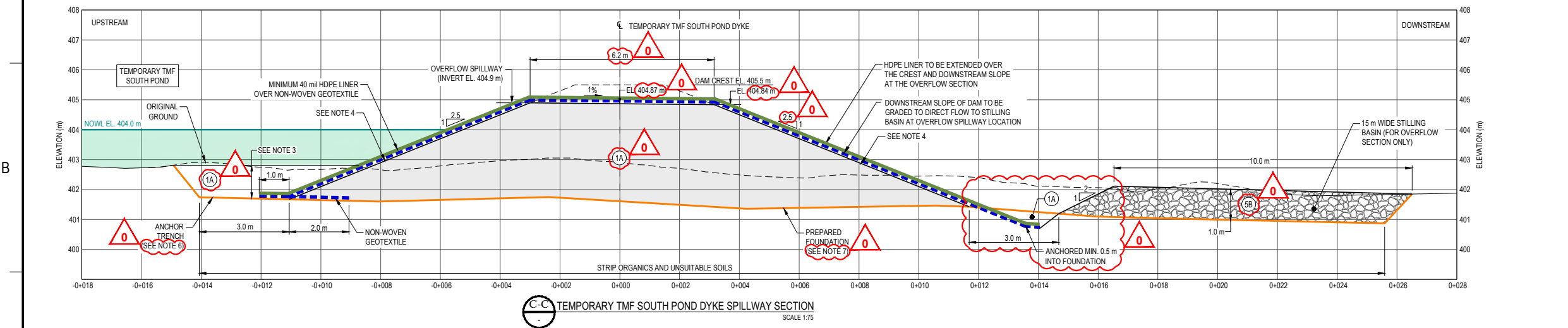
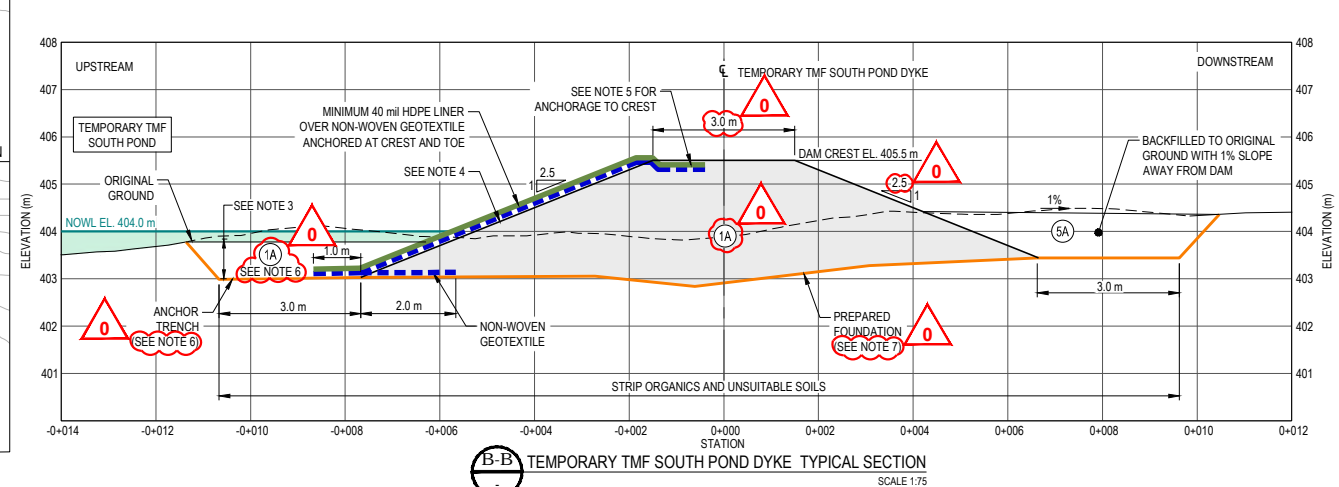
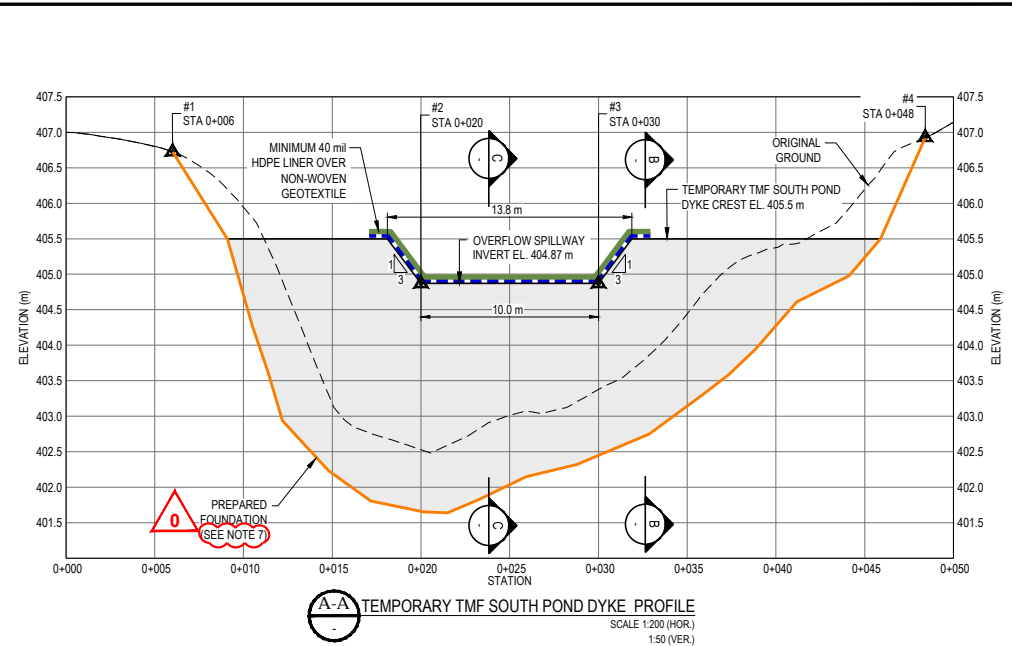

KEY PLAN

- NOTES:**
- THIS DRAWING ILLUSTRATES TEMPORARY TMF SOUTH POND DYKE PLAN, PROFILE AND SECTION WITH THE SITE GEOTECHNICAL INVESTIGATION.
 - THE POND UPSTREAM OF THE DAM IS TO BE MAINTAINED AT A NOWL OF 404.0 m TO ENSURE CAPACITY EXISTS TO CONTAIN A 1.25 YEAR 24 HOUR STORM EVENT BELOW THE SPILLWAY INVERT.
 - BACKFILL ANCHOR TRENCH WITH A MINIMUM OF 1.0 m.
 - THE SURFACE OF THE ZONE 1A SHALL BE SMOOTH AND COMPACT PRIOR TO PLACEMENT OF GEOTEXTILE.
 - THE ANCHORAGE OF THE GEOTEXTILE AND GEOMEMBRANE LAYERS AT THE CREST OF THE DAM WILL BE AS PER DIRECTION OF OWNER'S REPRESENTATIVE IN THE FIELD.
 - ZONE 1A FILL USED TO BACKFILL THE UPSTREAM AND DOWNSTREAM ANCHOR TRENCHES SHALL BE SUITABLE FOR DIRECT PLACEMENT ON THE HDPE LINER AS DIRECTED BY THE OWNER'S REPRESENTATIVE.
 - PEAT AND OTHER UNSUITABLE SOILS TO BE REMOVED AS DIRECTED BY THE OWNER'S REPRESENTATIVE WHICH MAY VARY FROM WHAT IS SHOWN ON THE DRAWING.
 - THIS DRAWING SHOULD BE READ IN CONJUNCTION WITH THE ACCOMPANYING DESIGN MEMO.

- LEGEND:**
- EXISTING ROAD
 - EXISTING CREEK
 - TEMPORARY OPEN PIT POND
 - PREPARED FOUNDATION
 - LIMIT OF FOUNDATION PREPARATION (APPROX.)

- CONSTRUCTION MATERIALS**
- 1 LOW PERMEABILITY TILL
 - 1A SELECT COMMON FILL
 - 2 BEDDING SAND
 - 3 SAND AND GRAVEL FILTER
 - 4 TRANSITION
 - 5A ROCKFILL
 - 5B COARSE ROCKFILL
 - 6A RIPRAP
 - 6B COARSE RIPRAP
- GEOSYNTHETICS**
- GEOMEMBRANE (COLETANCHE E33 OR EQUIVALENT)
 - HDPE LINER (40 mil)
 - GEOTEXTILE (540 g/m²)

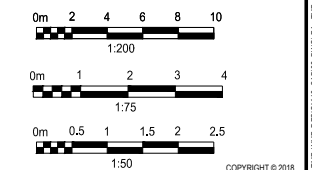

REV	DDMMYY	REVISION / ISSUE DESCRIPTION	DRN	CHK	APP	APP	APP	APP	APP	APP	REV	DDMMYY	REVISION / ISSUE DESCRIPTION	DRN	CHK	APP	APP	APP	APP	APP	REF	NUMBER	TITLE
0	23JUL20	ISSUED FOR CONSTRUCTION																					
A	29APR20	ISSUED FOR SQUAD CHECK / REVIEW																					

UNLESS OTHERWISE AGREED IN A WRITTEN CONTRACT BETWEEN WOOD CANADA LIMITED AND ITS CLIENT, THIS DOCUMENT IS CONTAINING INFORMATION, DATA AND DESIGN THAT IS CONFIDENTIAL AND MAY NOT BE COPIED OR DISCLOSED, AND IT MAY BE USED BY THE CLIENT ONLY IN THE CONTEXT AND FOR THE EXPRESS PURPOSE FOR WHICH IT WAS INTENDED. ANY USE OF, OR RELIANCE ON, THIS DOCUMENT BY ANY THIRD PARTY IS AT THAT PARTY'S SOLE RISK.

APPROVED FOR: _____

CLIENT PROJECT MGR DEPARTMENT MGR PROJECT MGR

PROJECT PHASE EPCM

PROJECT NO. TC180316

SCALE AS SHOWN

BY: MVB, DRN: NK, CHK: MV, APP: BW, DDDMMYY: 29APR20

SUBJECT: TEMPORARY TMF SOUTH POND DYKE PLAN, PROFILE AND SECTION

APPROVED FOR: _____

CLIENT PROJECT MGR DEPARTMENT MGR PROJECT MGR

PROJECT PHASE EPCM

PROJECT NO. TC180316

SCALE AS SHOWN

BY: MVB, DRN: NK, CHK: MV, APP: BW, DDDMMYY: 29APR20

SUBJECT: TEMPORARY TMF SOUTH POND DYKE PLAN, PROFILE AND SECTION

APPROVED FOR: _____

CLIENT PROJECT MGR DEPARTMENT MGR PROJECT MGR

PROJECT PHASE EPCM

PROJECT NO. TC180316

SCALE AS SHOWN

BY: MVB, DRN: NK, CHK: MV, APP: BW, DDDMMYY: 29APR20

SUBJECT: TEMPORARY TMF SOUTH POND DYKE PLAN, PROFILE AND SECTION

wood.

CÔTÉ GOLD PROJECT CACO-A

AREA 805

CLIENT DWG NO. 805-G-2128

DRAWING NO. 100264-805-DT00-LYD-2128

REV 0

REV 0

SAVED: 23-Jul-20 11:02 AM PLOTTED: 23-Jul-20 2:46 PM USER: KORNEVIA, NATALIA